

Caetano Veloso - Como 2 e 2

0.0"
1.1,00
Como Dois e Dois (Caetano Veloso)

♩ = 106,999939

3

Drums

Piano

Fretless Bass

Brass

Strings

5

Drums

Piano

Fretless Bass

Brass

Strings

8

Drums

Piano

Fretless Bass

Brass

Strings

11

Drums

Piano

Fretless Bass

Strings

14

Drums

Piano

Fretless Bass

Strings

17

Drums

Piano

Fretless Bass

Strings

19

Drums

Piano

Fretless Bass

Strings

22

Drums

Piano

Fretless Bass

Strings

25

Drums

Piano

Fretless Bass

Brass

Strings

28

Drums

Piano

Fretless Bass

Brass

Strings

30

Drums

Piano

Fretless Bass

Brass

Strings

33

Drums

Piano

Fretless Bass

Brass

Strings

36

Drums

Piano

Fretless Bass

Strings

39

Drums

Piano

Fretless Bass

Brass

Strings

40

Drums

Piano

Fretless Bass

Brass

Strings

41

Drums

Piano

Fretless Bass

Brass

Strings

43

Drums

Piano

Fretless Bass

Brass

Strings

46

Drums

Piano

Fretless Bass

Brass

Strings

47

Drums

Piano

Fretless Bass

Brass

Strings

49

Drums

Piano

Fretless Bass

Brass

Strings

52

Drums

Piano

Fretless Bass

Brass

Strings

55

Drums

Piano

Fretless Bass

Brass

Strings

57

Drums

Piano

Fretless Bass

Brass

Strings

60

Drums

Piano

Fretless Bass

Strings

63

Drums

Piano

Fretless Bass

Brass

Strings

66

Drums

Piano

Fretless Bass

Brass

Strings

68

Drums

Piano

Fretless Bass

Brass

Strings

70

Drums

Piano

Fretless Bass

Brass

Strings

72

Drums

Piano

Fretless Bass

Brass

Strings

75

Drums

Piano

Fretless Bass

Brass

Strings

78

Drums

Piano

Fretless Bass

Brass

Strings

3

81

Drums

Piano

Fretless Bass

Brass

Strings

3

82

Drums

Piano

Fretless Bass

Brass

Strings

84

Drums

Piano

Fretless Bass

Brass

Strings

86

Drums

Piano

Fretless Bass

Brass

Strings

88

Drums

Piano

Fretless Bass

Brass

Strings

91

Drums

Piano

Fretless Bass

Brass

Strings

92

Drums

Piano

Fretless Bass

Brass

Strings

94

Drums

Piano

Fretless Bass

Brass

Strings

96

Drums

Piano

Fretless Bass

Brass

Strings

98

Drums

Piano

Fretless Bass

Brass

Strings

100

Drums

Piano

Fretless Bass

Brass

Strings

101

Drums

Piano

Fretless Bass

Brass

103

Drums

Piano

Fretless Bass

Brass

106

Drums

Piano

Fretless Bass

Brass

108

Drums

Piano

Fretless Bass

Brass

Strings

109

Drums

Piano

Fretless Bass

Brass

Strings

Caetano Veloso - Como 2 e 2

Drums

♩ = 106,999939

5

9

14

18

22

27

31

35

39

12

6

V.S.

Drums

42

46

50

55

59

63

68

72

76

80

Drums

83

87

91

94

98

102

108

Piano

Caetano Veloso - Como 2 e 2

♩ = 106,999939

5

Measures 5-8 of the piano score. The right hand continues the melodic development with chords and slurs, and the left hand maintains a steady bass line.

9

Measures 9-13 of the piano score. The right hand has a more active melodic line with grace notes, and the left hand features a rhythmic bass line.

14

18

22

V.S.

26

30

34

39

41

45

48

52

56

61

66

70

74

79

81

83

88

91

94

97

100

102

106

109

Caetano Veloso - Como 2 e 2

Fretless Bass

♩ = 106,999939

V.S.

57

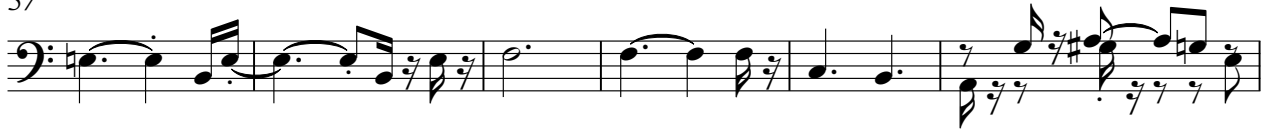

63

69

75

81

86

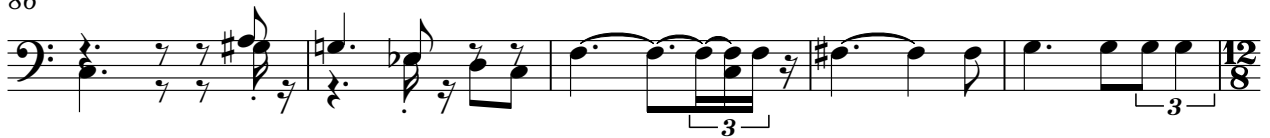

91

95

100

103

108

Caetano Veloso - Como 2 e 2

Brass

♩ = 106,999939

6

10

14

28

34

3

41

47

51

56

3

64

3

3

69

75

82

86

91

94

99

103

107

Caetano Veloso - Como 2 e 2

Strings

♩ = 106,999939

9

16

24

33

40

48

57

64

69

2

2

74

Strings

80

81

85

86

92

93

99

100

7

108

109

115