

Caetano Veloso - E de Manha

♩ = 100,000000

- Alto Saxophone: Treble clef, 4/4 time, contains rests.
- Tenor Saxophone: Treble clef, 4/4 time, contains rests.
- Harmonica: Treble clef, 4/4 time, contains rests.
- Baroque Trumpet: Treble clef, 4/4 time, contains rests.
- Trombone: Bass clef, 4/4 time, contains rests.
- Trombone: Bass clef, 4/4 time, contains rests.
- Tuba: Bass clef, 4/4 time, contains rests.
- Percussion: Percussion clef, 4/4 time, contains a rhythmic pattern of eighth notes with accents.
- Kora: Treble clef, 4/4 time, contains rests.
- Kora: Treble clef, 4/4 time, contains rests. The name "Eduardo Pupo" is written above this staff.
- Electric Bass: Bass clef, 4/4 time, contains rests.
- Electric Piano: Treble clef, 4/4 time, contains rests.
- Synth Brass: Treble clef, 4/4 time, contains rests.
- Pad 5 (Bowed): Treble clef, 4/4 time, contains rests.

♩ = 100,000000

5

9

14

18

Tbn.

Perc.

P. S. Gtr.

E. Bass

Pad 5

22

Ten. Sax.

Harm.

Bar. Tpt.

Tba.

Perc.

P. S. Gtr.

E. Bass

Syn. Br.

Pad 5

27

Ten. Sax.
Harm.
Bar. Tpt.
Tbn.
Tba.
Perc.
P. S. Grt.
Kora
E. Bass
E. Piano
Syn. Br.
Pad 5

31

Bar. Tpt.
Tbn.
Perc.
Kora
E. Bass
E. Piano
Pad 5

35

Ten. Sax.
Bar. Tpt.
Tbn.
Perc.
Kora
E. Bass
E. Piano
Syn. Br.
Pad 5

39

Ten. Sax.
Bar. Tpt.
Tbn.
Perc.
E. Bass
E. Piano
Syn. Br.
Pad 5

43

Ten. Sax.

Bar. Tpt.

Tbn.

Perc.

E. Bass

E. Piano

Syn. Br.

Pad 5

47

Alto Sax.

Ten. Sax.

Tbn.

Perc.

Kora

Kora

E. Bass

E. Piano

52

Perc.

P. S. Gtr.

Kora

Kora

E. Bass

Pad 5

56

Ten. Sax.

Harm.

Bar. Tpt.

Tba.

Perc.

P. S. Gtr.

E. Bass

Syn. Br.

Pad 5

61

Ten. Sax.
Harm.
Bar. Tpt.
Tbn.
Tba.
Perc.
P. S. Gtr.
Kora
E. Bass
E. Piano
Syn. Br.
Pad 5

65

Bar. Tpt.
Tbn.
Perc.
Kora
E. Bass
E. Piano
Pad 5

69

73

77

Ten. Sax.
Bar. Tpt.
Tbn.
Perc.
E. Bass
E. Piano
Syn. Br.
Pad 5

81

Ten. Sax.
Bar. Tpt.
Tbn.
Perc.
E. Bass
E. Piano
Syn. Br.
Pad 5

84

Ten. Sax.

Bar. Tpt.

Tbn.

Perc.

E. Bass

E. Piano

Syn. Br.

Pad 5

6

Alto Saxophone Caetano Veloso - E de Manha

♩ = 100,000000

47

3

50

35

Tenor Saxophone Caetano Veloso - E de Manha

♩ = 100,000000

5

10

23

29

41

46

56

60

Harmonica Caetano Veloso - E de Manha

♩ = 100,000000
24

29

61 **23**

Baroque Trumpet

62

66

69

74

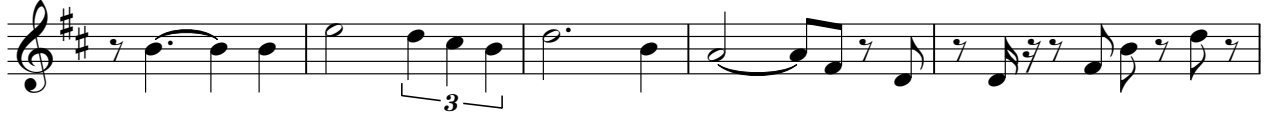

79

82

2

Trombone

72

78

82

Trombone Caetano Veloso - E de Manha

♩ = 100,000000

13

17

22

26

50

35

Tuba Caetano Veloso - E de Manha

♩ = 100,000000

5

10

8

23

2

29

26

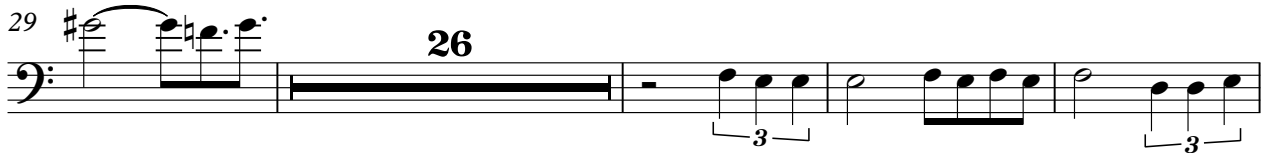

59

2

23

Caetano Veloso - E de Manha

Percussion

♩ = 100,000000

4

6

8

11

5

19

6

22

26

30

34

V.S.

38

42

46

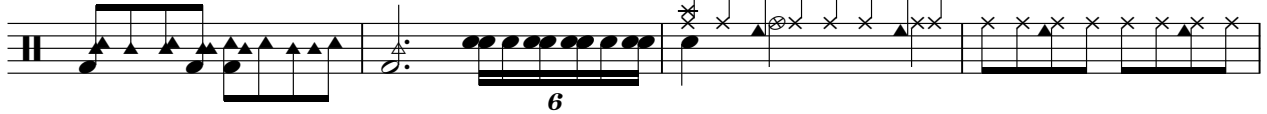

50

54

58

62

66

70

73

77

81

84

Caetano Veloso - E de Manha

Pedal Steel Guitar

♩ = 100,000000

9

13

20

23

27

22

52

55

59

62

23

Kora

Caetano Veloso - E de Manha

♩ = 100,000000

29

3

34

11

50

3

55

8

67

16

Kora

Caetano Veloso - E de Manha

♩ = 100,000000
Eduardo Pupo

47

51

54

31

50

56

61

65

69

73

77

81

84

Electric Piano Caetano Veloso - E de Manha

♩ = 100,000000

13

13

16

12

12

30

36

41

45

16

16

64

70

75

79

83

Synth Brass

Caetano Veloso - E de Manha

♩ = 100,000000

5

10

8

3

23

3

2

30

8

3

43

47

9

3

3

60

2

8

73

3

78

81

2

Pad 5 (Bowed) Caetano Veloso - E de Manha

♩ = 100,000000

13

20

7

33

40

47

5

7

64

72

79

83
