

Caetano Veloso - Lua de Sao Jorge

♩ = 104,000015

Whist

Drums

LUA DE S JORGE

Ac Gt

Caetano Veloso

Voices

♩ = 104,000015

Clav

FONT

4

Whist

Drums

Ac Gt

Caetano Veloso

5

Whist

Drums

Ac Gt

Caetano Veloso

6

Whist

Drums

Ac Gt

Caetano Veloso

7

Whist

Drums

Ac Gt

Caetano Veloso

FONT

8

Whist

Drums

Ac Gt

Caetano Veloso

9

Whist

Drums

Ac Gt

Caetano Veloso

FONT

10

Whist

Drums

Ac Gt

Caetano Veloso

FONT

11

Drums

LUA DE S JORGE

Ac Gt

Caetano Veloso

Clav

FONT

12

Drums

LUA DE S JORGE

Ac Gt

Caetano Veloso

Clav

FONT

14

Drums

LUA DE S JORGE

Ac Gt

Caetano Veloso

Clav

FONT

15

Drums

LUA DE S JORGE

Ac Gt

Caetano Veloso

Clav

FONT

16

Drums

LUA DE S JORGE

Ac Gt

Caetano Veloso

Clav

FONT

17

Drums

LUA DE S JORGE

Ac Gt

Caetano Veloso

Clav

FONT

18

Drums

LUA DE S JORGE

Ac Gt

Caetano Veloso

Clav

FONT

19

Drums

LUA DE S JORGE

Ac Gt

Caetano Veloso

Clav

FONT

20

Drums

LUA DE S JORGE

Ac Gt

Caetano Veloso

Clav

FONT

21

Drums

LUA DE S JORGE

Ac Gt

Caetano Veloso

Clav

FONT

22

Drums

Ac Gt

Caetano Veloso

Clav

FONT

23

Drums

LUA DE S JORGE

Ac Gt

Caetano Veloso

Clav

FONT

24

Drums

LUA DE S JORGE

Ac Gt

Caetano Veloso

Clav

FONT

26

Drums

LUA DE S JORGE

Ac Gt

Caetano Veloso

Clav

FONT

27

Drums

LUA DE S JORGE

Ac Gt

Caetano Veloso

Clav

FONT

28

Drums

LUA DE S JORGE

Ac Gt

Caetano Veloso

Clav

FONT

29

Drums

LUA DE S JORGE

Ac Gt

Caetano Veloso

Clav

FONT

30

Drums

LUA DE S JORGE

Ac Gt

Caetano Veloso

Clav

FONT

31

Drums

LUA DE S JORGE

Ac Gt

Caetano Veloso

Clav

FONT

32

Drums

LUA DE S JORGE

Ac Gt

Caetano Veloso

Clav

FONT

33

Drums

LUA DE S JORGE

Ac Gt

Caetano Veloso

Clav

FONT

34

Drums

Ac Gt

Caetano Veloso

Clav

FONT

35

Drums

LUA DE S JORGE

Ac Gt

Caetano Veloso

Clav

FONT

36

Drums

LUA DE S JORGE

Ac Gt

Caetano Veloso

Clav

FONT

38

Drums

LUA DE S JORGE

Ac Gt

Caetano Veloso

Clav

FONT

==

39

Drums

LUA DE S JORGE

Ac Gt

Caetano Veloso

Clav

FONT

40

Drums

LUA DE S JORGE

Ac Gt

Caetano Veloso

Clav

FONT

41

Drums

LUA DE S JORGE

Ac Gt

Caetano Veloso

Clav

FONT

42

Drums

LUA DE S JORGE

Ac Gt

Caetano Veloso

Clav

FONT

43

Drums

LUA DE S JORGE

Ac Gt

Caetano Veloso

Clav

FONT

44

Drums

LUA DE S JORGE

Ac Gt

Caetano Veloso

Clav

FONT

45

Drums

LUA DE S JORGE

Ac Gt

Caetano Veloso

Clav

FONT

46

Drums

LUA DE S JORGE

Ac Gt

Caetano Veloso

Clav

FONT

47

Whist

Drums

Ac Gt

Caetano Veloso

48

Whist

Drums

Ac Gt

Caetano Veloso

49

Whist

Drums

Ac Gt

Caetano Veloso

50

Whist

Drums

Ac Gt

Caetano Veloso

51

Whist

Drums

Ac Gt

Caetano Veloso

52

Whist

Drums

Ac Gt

Caetano Veloso

FONT

53

Whist

Drums

Ac Gt

Caetano Veloso

FONT

54

Drums

LUA DE S JORGE

Ac Gt

Caetano Veloso

Voices

Clav

FONT

55

Drums

LUA DE S JORGE

Ac Gt

Caetano Veloso

Voices

Clav

FONT

57

Drums

LUA DE S JORGE

Ac Gt

Caetano Veloso

Voices

Clav

FONT

58

Drums

LUA DE S JORGE

Ac Gt

Caetano Veloso

Clav

FONT

59

Drums

LUA DE S JORGE

Ac Gt

Caetano Veloso

Voices

Clav

FONT

60

Drums

LUA DE S JORGE

Ac Gt

Caetano Veloso

Voices

Clav

FONT

61

Drums

LUA DE S JORGE

Ac Gt

Caetano Veloso

Voices

Clav

FONT

62

Drums

LUA DE S JORGE

Ac Gt

Caetano Veloso

Voices

Clav

FONT

63

Drums

LUA DE S JORGE

Ac Gt

Caetano Veloso

Voices

Clav

FONT

64

Drums

LUA DE S JORGE

Ac Gt

Caetano Veloso

Voices

Clav

FONT

65

Drums

Ac Gt

Caetano Veloso

Voices

Clav

FONT

66

Drums

LUA DE S JORGE

Ac Gt

Caetano Veloso

Voices

Clav

FONT

67

Drums

Drums notation showing a complex rhythmic pattern with various drum sounds represented by 'x' marks on a staff.

LUA DE S JORGE

Melody for 'LUA DE S JORGE' in treble clef, featuring eighth and quarter notes with sharp accidentals.

Ac Gt

Acoustic guitar accompaniment in treble clef, featuring chords and melodic lines.

Caetano Veloso

Bass line for Caetano Veloso in bass clef, featuring eighth and quarter notes.

Voices

Clav

Clavichord accompaniment in grand staff, featuring chords and melodic lines.

FONT

FONT notation showing rhythmic patterns with vertical stems and flags.

69

Drums

LUA DE S JORGE

Ac Gt

Caetano Veloso

Voices

Clav

FONT

70

Drums

LUA DE S JORGE

Ac Gt

Caetano Veloso

Voices

Clav

FONT

71

Drums

LUA DE S JORGE

Ac Gt

Caetano Veloso

Voices

Clav

FONT

72

Drums

LUA DE S JORGE

Ac Gt

Caetano Veloso

Voices

Clav

FONT

73

Drums

LUA DE S JORGE

Ac Gt

Caetano Veloso

Voices

Empty musical staff for Voices in treble clef.

Clav

FONT

74

Drums

LUA DE S JORGE

Ac Gt

Caetano Veloso

Voices

Clav

FONT

75

Drums

LUA DE S JORGE

Ac Gt

Caetano Veloso

Voices

Clav

FONT

76

Drums

LUA DE S JORGE

Ac Gt

Caetano Veloso

Voices

Clav

FONT

77

Drums

Ac Gt

Caetano Veloso

Voices

Clav

FONT

78

Drums

LUA DE S JORGE

Ac Gt

Caetano Veloso

Voices

Clav

FONT

- Drums:** Features a complex rhythmic pattern with multiple beams and accents, typical of a samba or bossa nova style.

79

Drums

LUA DE S JORGE

Ac Gt

Acoustic guitar accompaniment for measures 79-82, written in treble clef with a key signature of one sharp (F#).

Caetano Veloso

Bass line for Caetano Veloso for measures 79-82, written in bass clef with a key signature of one sharp (F#).

Voices

Harmony for voices for measures 79-82, written in treble clef with a key signature of one sharp (F#).

Clav

FONT

Font notation for measures 79-82, showing rhythmic patterns with stems and flags.

81

Drums

LUA DE S JORGE

Ac Gt

Caetano Veloso

Voices

Clav

FONT

82

Drums

LUA DE S JORGE

Ac Gt

Caetano Veloso

Voices

Clav

FONT

83

Drums

LUA DE S JORGE

Ac Gt

Caetano Veloso

Voices

Clav

FONT

84

Drums

LUA DE S JORGE

Ac Gt

Caetano Veloso

Voices

Clav

FONT

85

Drums

LUA DE S JORGE

Ac Gt

Caetano Veloso

Voices

Clav

FONT

86

Drums

LUA DE S JORGE

Ac Gt

Caetano Veloso

Voices

Clav

FONT

87

Drums

LUA DE S JORGE

Ac Gt

Caetano Veloso

Voices

Clav

FONT

88

Drums

LUA DE S JORGE

Ac Gt

Caetano Veloso

Voices

Clav

FONT

89

Drums

LUA DE S JORGE

Ac Gt

Caetano Veloso

Voices

Clav

FONT

90

Whist

Drums

Ac Gt

Caetano Veloso

Voices

91

Whist

Drums

Ac Gt

Caetano Veloso

92

Whist

Drums

Ac Gt

Caetano Veloso

93

Whist

Drums

Ac Gt

Caetano Veloso

94

Whist

Drums

Ac Gt

Caetano Veloso

95

Whist

Drums

Ac Gt

Caetano Veloso

96

Whist

Drums

Ac Gt

Caetano Veloso

Caetano Veloso - Lua de Sao Jorge

Whist

♩ = 104,000015
3

7

11 36

49

53 36

91

95

Caetano Veloso - Lua de Sao Jorge

Drums

♩ = 104,000015

2

5

7

9

11

13

15

17

19

21

V.S.

Drums

23

25

27

29

31

33

35

37

39

41

43

45

47

49

51

53

55

57

59

61

V.S.

83

85

87

89

91

93

95

96

LUA DE S JORGE

Caetano Veloso - Lua de Sao Jorge

♩ = 104,000015 **10**

13

16

19

23

26

29

32

LUA DE S JORGE

73

76

80

83

86

88

Caetano Veloso - Lua de Sao Jorge

Ac Gt

♩ = 104,000015

3

5

7

9

11

13

15

17

19

21

V.S.

23

25

27

29

31

33

35

37

39

41

43

45

47

49

51

53

55

57

59

61

V.S.

63

65

67

69

71

73

75

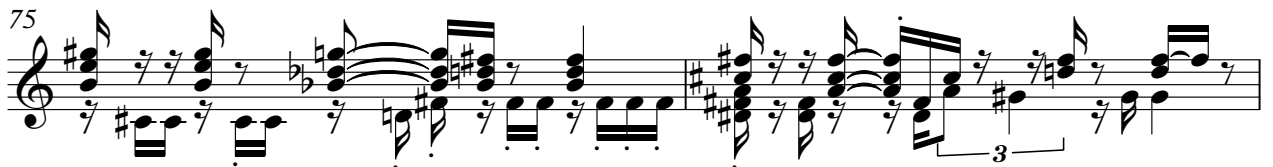

77

79

81

83

85

87

89

91

93

95

Caetano Veloso - Lua de Sao Jorge

Caetano Veloso

♩ = 104,000015

3

7

10

14

18

21

24

28

32

35

V.S.

39

43

46

49

52

55

59

63

66

70

74

77

81

85

88

91

94

Caetano Veloso - Lua de Sao Jorge

Voices

♩ = 104,000015 **53**

58

64

68

74

81

86

Caetano Veloso - Lua de Sao Jorge

Clav

♩ = 104,000015
10

14

17

21

25

28

V.S.

31

35

39

42

46

56

59

62

66

70

73

77

80

V.S.

83

86

♩ = 104,000015

4

9

12

15

18

21

24

27

30

33

V.S.

36

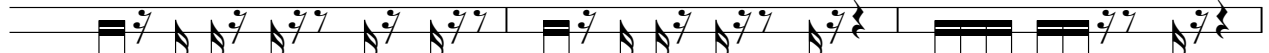

39

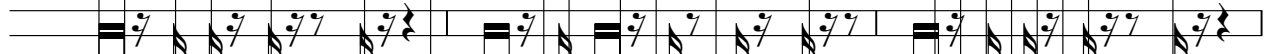

42

45

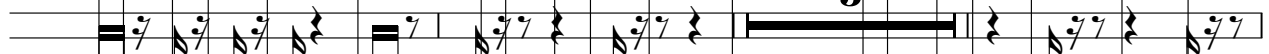

53

56

59

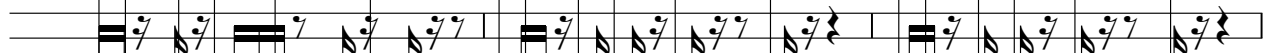

62

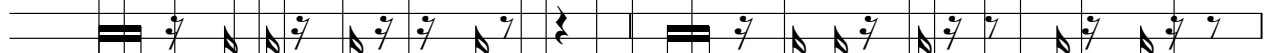

64

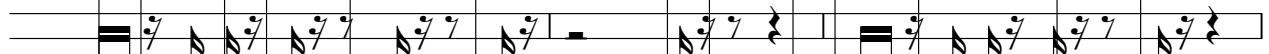

67

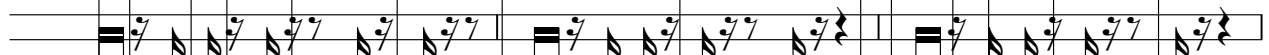

70

73

76

79

82

85

88
