

Caetano Veloso - Nosso Estranho Amor

♩ = 115,000031

Drum

Melody

Guit Over

Guit Strato

Bass

Organ

FONT

Piano

5

FONT

Piano

7

Melody

FONT

Piano

==

9

Melody

FONT

Piano

==

11

Melody

FONT

Piano

==

13

Melody

FONT

Piano

Melody

FONT

Piano

||

Melody

FONT

Piano

||

Melody

FONT

Piano

||

Melody

FONT

Piano

24

Melody

FONT

Piano

||

27

Melody

FONT

Piano

||

29

Melody

FONT

Piano

||

31

Melody

FONT

Piano

||

34

Melody

FONT

Piano

36

Melody

FONT

Piano

38

Drum

Melody

Bass

FONT

Piano

41

Drum

Melody

Guit Strato

Bass

FONT

Piano

43

Drum

Melody

Guit Strato

Bass

FONT

Piano

45

Drum

Melody

Guit Strato

Bass

FONT

Piano

47

Drum

Melody

Guit Strato

Bass

FONT

Piano

49

Drum

Melody

Guit Strato

Bass

FONT

Piano

51

Drum

Melody

Guit Strato

Bass

FONT

Piano

53

Drum

Melody

Guit Strato

Bass

FONT

Piano

55

Drum

Melody

Guit Strato

Bass

FONT

Piano

57

Drum

Melody

Guit Strato

Bass

FONT

Piano

59

Drum

Melody

Guit Strato

Bass

FONT

Piano

61

Drum

Melody

Guit Strato

Bass

FONT

Piano

63

Drum

Melody

Bass

FONT

Piano

65

Drum

Melody

Guit Strato

Bass

FONT

Piano

67

Drum

Melody

Guit Strato

Bass

FONT

Piano

69

Drum

Melody

Guit Strato

Bass

FONT

Piano

71

Drum

Melody

Bass

FONT

Piano

73

76

Drum

Guit Over

Guit Strato

Bass

Organ

FONT

Piano

79

Drum

Guit Over

Guit Strato

Bass

Organ

Piano

81

Drum

Guit Over

Guit Strato

Bass

Organ

FONT

Piano

This section of the score covers measures 81 and 82. The Drum part features a steady rhythm with 'x' marks above the staff. The Guit Over part has a melodic line with sixteenth notes and a triplet of eighth notes in measure 82. The Guit Strato part has a few chords. The Bass part has a simple eighth-note line. The Organ part has a few chords. The FONT part has a rhythmic pattern of eighth notes. The Piano part has a melodic line with eighth notes.

83

Drum

Melody

Guit Strato

Bass

Organ

FONT

Piano

This section of the score covers measures 83 and 84. The Drum part has a steady rhythm. The Melody part has a melodic line with a triplet of eighth notes in measure 84. The Guit Strato part has a few chords. The Bass part has a simple eighth-note line with a triplet of eighth notes in measure 84. The Organ part has a few chords. The FONT part has a rhythmic pattern of eighth notes. The Piano part has a melodic line with eighth notes.

85

Drum

Melody

Guit Strato

Bass

Organ

FONT

Piano

87

Drum

Melody

Guit Strato

Bass

Organ

FONT

Piano

89

Drum

Melody

Bass

Organ

FONT

Piano

==

91

Drum

Melody

Guit Strato

Bass

Organ

FONT

Piano

93

Drum

Melody

Guit Strato

Bass

Organ

FONT

Piano

95

Drum

Melody

Guit Strato

Bass

Organ

FONT

Piano

==

97

Drum

Melody

Bass

Organ

FONT

Piano

==

98

Drum

Melody

Bass

Organ

FONT

Piano

Caetano Veloso - Nosso Estranho Amor

Drum

♩ = 115,000031

37

42

46

50

54

58

62

66

70

74

3

V.S.

2

Drum

79

83

87

91

95

97

Caetano Veloso - Nosso Estranho Amor

Melody

♩ = 115,000031

6

10

14

18

22

27

32

36

96

Guit Over

Caetano Veloso - Nosso Estranho Amor

♩ = 115,000031

74

3

77

3 3 6 3

80

6 6 6

82

3

17

♩ = 115,000031

41

46

52

58

63

69

77

82

87

93

Caetano Veloso - Nosso Estranho Amor

Bass

♩ = 115,000031

38

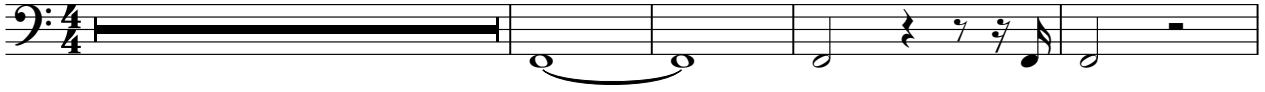

43

48

53

59

64

69

74

79

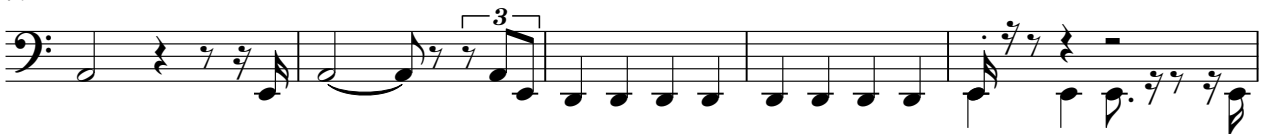

84

V.S.

2

Bass

88

92

96

Organ

Caetano Veloso - Nosso Estranho Amor

♩ = 115,000031

74

81

87

91

96

♩ = 115,000031

2

7

9

11

13

16

18

20

23

26

V.S.

29

32

35

38

42

44

46

49

51

53

55

58

61

64

67

69

71

78

2

83

3

86

89

92

95

97

Caetano Veloso - Nosso Estranho Amor

Piano

♩ = 115,000031

2

3

6

11

17

24

29

33

38

44

50

3

3

3

3

3

3

3

3

3

3

3

V.S.

55

59

64

69

73

80

85

90

95

98