

Caetano Veloso - Um Indio

0.0*
1.1.00
Midi: MidiportCaet4997st584

♩ = 117,999901

7

flute

gt. steel

str. 2

bird tweet

Double bar line

9

flute

gt. steel

str. 2

melody

bird tweet

Double bar line

11

flute

gt. steel

str. 2

melody

bird tweet

13

flute

gt. steel

str. 2

melody

bird tweet

15

flute

gt. steel

str. 2

melody

17

flute

gt. steel

str. 2

melody

19

flute

gt. steel

str. 2

melody

21

flute

gt. steel

str. 2

melody

23

flute

standard

gt. steel

str. 2

melody

26

flute

standard

gt. steel

str. 2

melody

28

flute

standard

gt. steel

str. 2

melody

30

flute

standard

gt. steel

str. 2

melody

32

flute
standard
gt. steel
str. 2
melody

34

standard
gt. steel
str. 2
melody

36

standard
gt. steel
str. 2
melody

38

standard

gt. steel

bass finger

rhodes piano

str. 2

melody

40

standard

gt. steel

gt. over

bass finger

rhodes piano

melody

42

standard

gt. steel

bass finger

rhodes piano

melody

44

standard

gt. steel

gt. over

bass finger

rhodes piano

melody

46

standard

gt. steel

bass finger

rhodes piano

melody

48

standard

gt. steel

gt. over

bass finger

rhodes piano

melody

50

standard
gt. steel
bass finger
rhodes piano
melody

52

standard
gt. steel
bass finger
rhodes piano
melody

54

standard
gt. steel
str. 2
melody

56

standard

gt. steel

gt. over

str. 2

melody

58

standard

gt. steel

gt. over

str. 2

melody

60

standard

gt. steel

str. 2

melody

62

standard
gt. steel
str. 2
melody

64

standard
gt. steel
str. 2
melody

66

standard
gt. steel
str. 2
melody

68

standard
gt. steel
str. 2
melody

70

flute

standard

gt. steel

str. 2

melody

72

flute

standard

gt. steel

str. 2

melody

74

flute

standard

gt. steel

str. 2

melody

76

flute

standard

gt. steel

str. 2

melody

78

standard

gt. steel

str. 2

melody

80

standard

gt. steel

str. 2

melody

82

standard

gt. steel

bass finger

rhodes piano

str. 2

melody

84

standard

gt. steel

gt. over

bass finger

rhodes piano

melody

86

standard
gt. steel
bass finger
rhodes piano
melody

88

standard
gt. steel
gt. over
bass finger
rhodes piano
melody

90

standard

gt. steel

bass finger

rhodes piano

melody

92

standard

gt. steel

gt. over

bass finger

rhodes piano

melody

94

standard
gt. steel
bass finger
rhodes piano
melody

96

standard
gt. steel
bass finger
rhodes piano
melody

98

standard
gt. steel
str. 2
melody

100

standard
gt. steel
str. 2
melody

102

standard
gt. steel
str. 2
melody

104

standard
gt. steel
str. 2
melody

106

standard
gt. steel
str. 2
melody

109

flute

str. 2

melody

112

flute

standard

bass finger

str. 2

114

flute

standard

bass finger

str. 2

flute

Caetano Veloso - Um Indio

♩ = 117,999901

25

29

33

38

74

77

34

113

Detailed description of the musical score: The score is written for a flute in 4/4 time. It consists of six systems of music. The first system starts at measure 25, featuring a whole rest followed by a series of eighth notes and a triplet of eighth notes. The second system starts at measure 29, containing several triplet markings over eighth notes. The third system starts at measure 33, with a whole rest followed by eighth notes and triplets. The fourth system starts at measure 74, showing a triplet of eighth notes followed by eighth notes. The fifth system starts at measure 77, featuring a whole rest, eighth notes, and a triplet of eighth notes. The sixth system starts at measure 113, characterized by a continuous pattern of eighth notes with triplet markings over groups of three notes.

Caetano Veloso - Um Indio

flute

♩ = 117,999901

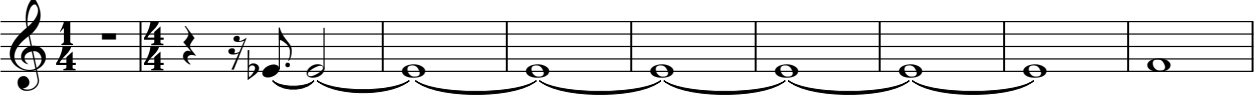

10

18

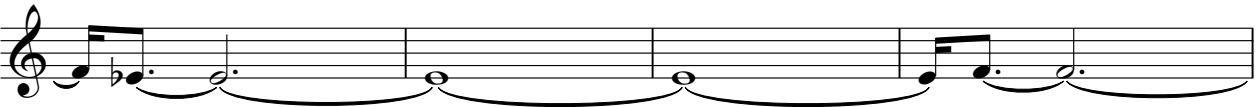

22

92

Caetano Veloso - Um Indio

standard

♩ = 117,999901

21

25

28

31

34

37

39

41

43

45

V.S.

47

49

51

54

57

60

63

66

69

72

75

78

81

83

85

87

89

91

93

95

98

101

104

112

114

Caetano Veloso - Um Indio

gt. steel

$\text{♩} = 117,999901$

4

6

8

10

13

15

17

19

21

V.S.

23

25

27

29

31

33

35

37

40

43

46

49

52

55

57

59

61

63

65

67

V.S.

70

72

74

76

78

80

83

86

89

92

95

98

100

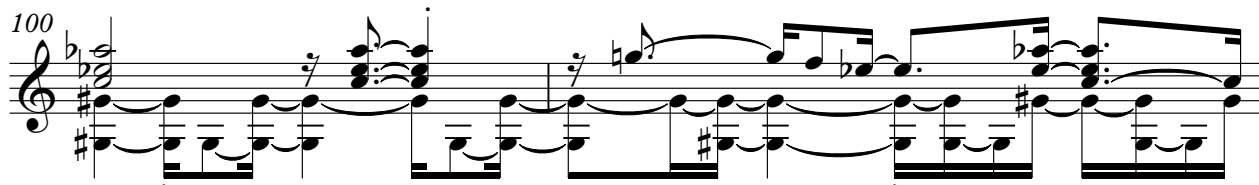

102

104

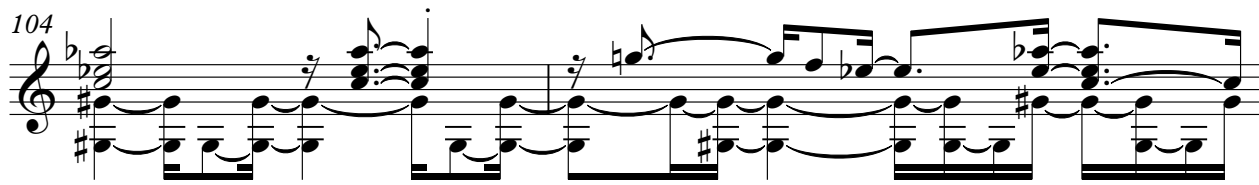

106

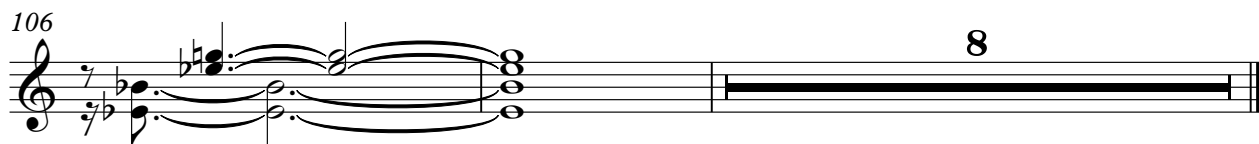

Caetano Veloso - Um Indio

gt. over

♩ = 117,999901

39 3

46

3 7

58

25 3

89

3 22

Caetano Veloso - Um Indio

bass finger

♩ = 117,999901

36

40

43

46

49

52

28

82

85

88

91

V.S.

2

bass finger

94

97

14

112

rhodes piano

Caetano Veloso - Um Indio

♩ = 117,999901

36

41

43

46

50

52

28

28

♩ = 117,999901

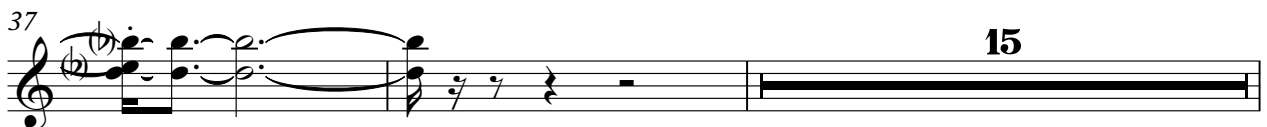
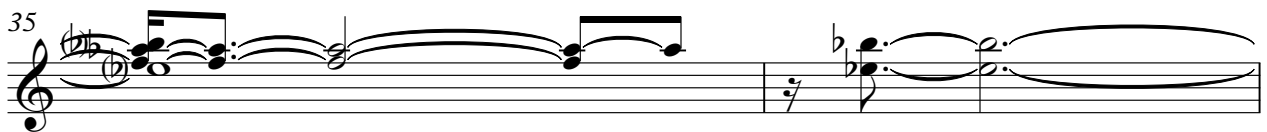
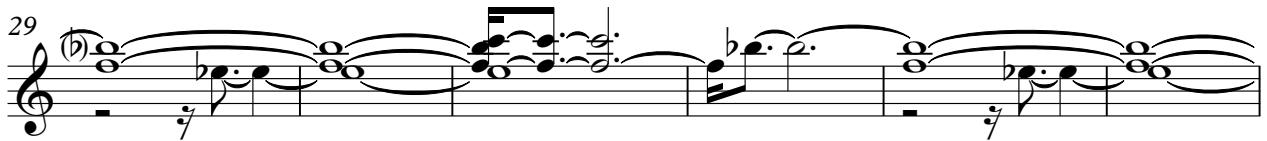
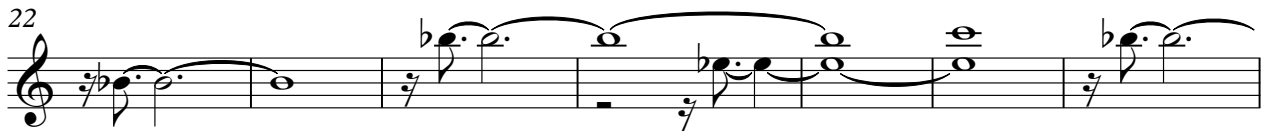

54

61

66

72

78

83

15

103

109

2

Caetano Veloso - Um Indio

melody

♩ = 117,999901

8

12

15

19

23

28

31

34

37

41

V.S.

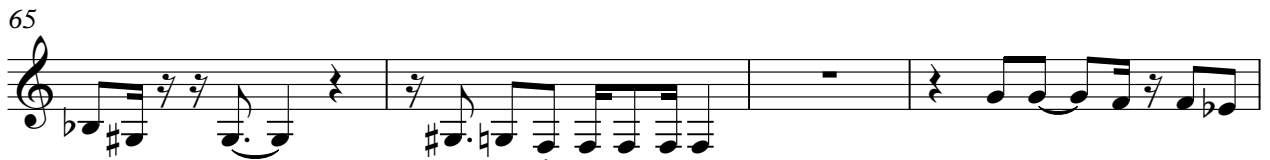

84

88

92

96

100

103

107

110

bird tweet

Caetano Veloso - Um Indio

♩ = 117,999901

4

9

12

102
