

# Cagey Strings - Das Muss Ein Wunder Sein

♩ = 175,003647

DRUMS

MUTED GTR

OVERDRIVE

OVERDRIVE

FINGERDBAS

ACCORDION

MELODY

WARM PAD

♩ = 175,003647

5

DRUMS

MUTED GTR

OVERDRIVE

FINGERDBAS

ACCORDION

WARM PAD

7

DRUMS

MUTED GTR

OVERDRIVE

FINGERDBAS

ACCORDION

MELODY

WARM PAD

9

DRUMS

MUTED GTR

OVERDRIVE

FINGERBAS

ACCORDION

MELODY

WARM PAD

11

DRUMS

MUTED GTR

OVERDRIVE

FINGERDBAS

ACCORDION

MELODY

WARM PAD

13

15

DRUMS

MUTED GTR

OVERDRIVE

FINGERDBAS

ACCORDION

MELODY

WARM PAD

17

DRUMS

MUTED GTR

OVERDRIVE

FINGERDBAS

ACCORDION

MELODY

WARM PAD

19

DRUMS

MUTED GTR

OVERDRIVE

FINGERDBAS

ACCORDION

MELODY

WARM PAD

21

23

DRUMS

MUTED GTR

OVERDRIVE

FINGERDBAS

ACCORDION

MELODY

WARM PAD

25

DRUMS

MUTED GTR

OVERDRIVE

FINGERDBAS

ACCORDION

MELODY

WARM PAD

27

DRUMS

MUTED GTR

OVERDRIVE

FINGERDBAS

ACCORDION

MELODY

WARM PAD

29

DRUMS

MUTED GTR

OVERDRIVE

FINGERDBAS

ACCORDION

MELODY

WARM PAD

31

DRUMS

MUTED GTR

OVERDRIVE

FINGERDBAS

ACCORDION

MELODY

WARM PAD

33

DRUMS

MUTED GTR

OVERDRIVE

FINGERDBAS

ACCORDION

MELODY

WARM PAD

35

DRUMS

MUTED GTR

OVERDRIVE

OVERDRIVE

FINGERDBAS

ACCORDION

MELODY

WARM PAD

37

DRUMS

MUTED GTR

OVERDRIVE

OVERDRIVE

FINGERDBAS

WARM PAD

39

DRUMS

MUTED GTR

OVERDRIVE

OVERDRIVE

FINGERDBAS

ACCORDION

WARM PAD

41

DRUMS

MUTED GTR

OVERDRIVE

OVERDRIVE

FINGERDBAS

ACCORDION

WARM PAD

43

DRUMS

MUTED GTR

OVERDRIVE

OVERDRIVE

FINGERDBAS

ACCORDION

WARM PAD

45

DRUMS

MUTED GTR

OVERDRIVE

OVERDRIVE

FINGERDBAS

ACCORDION

WARM PAD

47

DRUMS

MUTED GTR

OVERDRIVE

OVERDRIVE

FINGERDBAS

ACCORDION

MELODY

WARM PAD

49

DRUMS

MUTED GTR

OVERDRIVE

OVERDRIVE

FINGERBAS

ACCORDION

MELODY

WARM PAD

51

DRUMS

MUTED GTR

OVERDRIVE

OVERDRIVE

FINGERDBAS

ACCORDION

MELODY

WARM PAD

53

55

DRUMS

MUTED GTR

OVERDRIVE

OVERDRIVE

FINGERDBAS

ACCORDION

MELODY

WARM PAD

57

DRUMS

MUTED GTR

OVERDRIVE

OVERDRIVE

FINGERDBAS

ACCORDION

MELODY

WARM PAD

59

DRUMS

MUTED GTR

OVERDRIVE

OVERDRIVE

FINGERBAS

ACCORDION

MELODY

WARM PAD

61

63

DRUMS

MUTED GTR

OVERDRIVE

OVERDRIVE

FINGERBAS

ACCORDION

MELODY

WARM PAD

65

67

DRUMS

MUTED GTR

OVERDRIVE

FINGERDBAS

ACCORDION

MELODY

WARM PAD

69

DRUMS

MUTED GTR

OVERDRIVE

FINGERDBAS

ACCORDION

MELODY

WARM PAD

71

DRUMS

MUTED GTR

OVERDRIVE

FINGERDBAS

ACCORDION

MELODY

WARM PAD

73

DRUMS

MUTED GTR

OVERDRIVE

FINGERDBAS

ACCORDION

MELODY

WARM PAD

75

DRUMS

MUTED GTR

OVERDRIVE

FINGERDBAS

ACCORDION

MELODY

WARM PAD

77

DRUMS

MUTED GTR

OVERDRIVE

FINGERDBAS

ACCORDION

MELODY

WARM PAD

79

DRUMS

MUTED GTR

OVERDRIVE

FINGERDBAS

ACCORDION

MELODY

WARM PAD

81

DRUMS

MUTED GTR

OVERDRIVE

FINGERDBAS

ACCORDION

MELODY

WARM PAD

83

DRUMS

MUTED GTR

OVERDRIVE

FINGERDBAS

ACCORDION

MELODY

WARM PAD

85

DRUMS

MUTED GTR

OVERDRIVE

FINGERDBAS

ACCORDION

MELODY

WARM PAD

87

DRUMS

MUTED GTR

OVERDRIVE

FINGERDBAS

ACCORDION

MELODY

WARM PAD

89

DRUMS

MUTED GTR

OVERDRIVE

FINGERDBAS

ACCORDION

MELODY

WARM PAD

91

DRUMS

MUTED GTR

OVERDRIVE

FINGERDBAS

ACCORDION

MELODY

WARM PAD

93

DRUMS

MUTED GTR

OVERDRIVE

FINGERDBAS

ACCORDION

MELODY

WARM PAD

95

DRUMS

MUTED GTR

OVERDRIVE

FINGERDBAS

ACCORDION

MELODY

WARM PAD

97

DRUMS

MUTED GTR

OVERDRIVE

FINGERDBAS

ACCORDION

MELODY

WARM PAD

# Cagey Strings - Das Muss Ein Wunder Sein

## DRUMS

♩ = 175,003647  
3

V.S.

43

47

51

55

59

63

67

71

75

79

DRUMS

83

87

91

95

98

# Cagey Strings - Das Muss Ein Wunder Sein

MUTED GTR

♩ = 175,003647

2

7

11

15

19

22

26

30

33

36

V.S.

39

42

45

49

52

55

58

62

66

70

73

77

80

83

87

90

94

97

OVERDRIVE

Cagey Strings - Das Muss Ein Wunder Sein

♩ = 175,003647

2 32

36

38

41

45

50

57

63 37

24

26

28

30

32

34

36

38

40

42

OVERDRIVE

44

46

48

50

52

54

56

58

60

62

V.S.

OVERDRIVE

64

66

68

70

72

74

76

78

80

82

OVERDRIVE

84

86

88

90

92

94

96

98

♩ = 175,003647  
2

8

13

18

23

27

32

37

42

47

V.S.

52

57

62

66

69

73

78

83

88

93

97

ACCORDION

Cagey Strings - Das Muss Ein Wunder Sein

♩ = 175,003647

2

6

9

12

15

18

22

26

V.S.

29

32

35

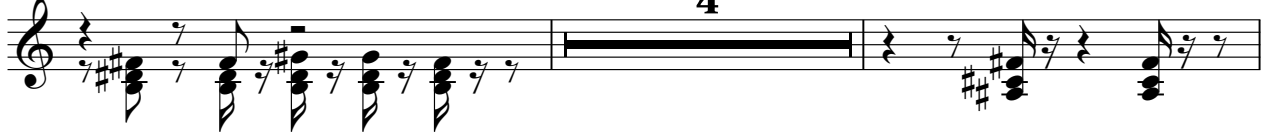

41

44

48

51

53

56

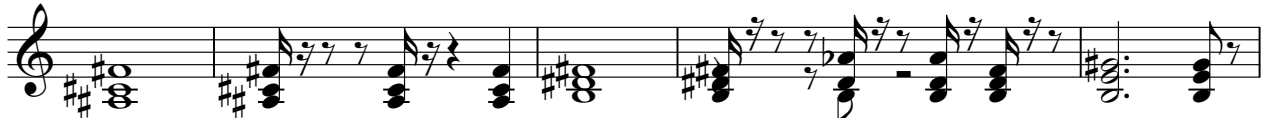

61

65

70

73

76

79

82

85

88

V.S.

91

94

97

Cagey Strings - Das Muss Ein Wunder Sein

MELODY

♩ = 175,003647

2 5

3

11

16

21

26

31

34 12

48

53

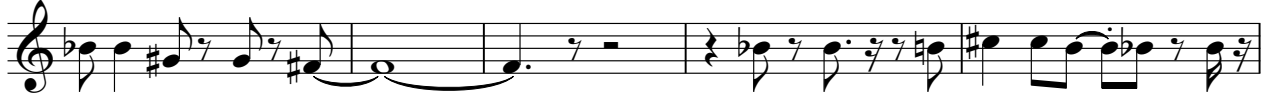

58

63

67

72

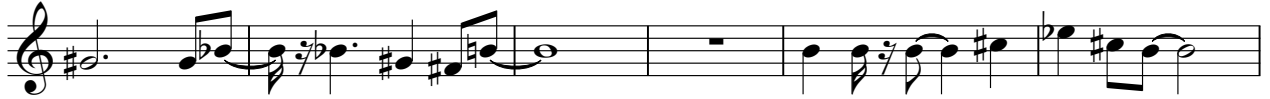

78

82

MELODY

88

94

98

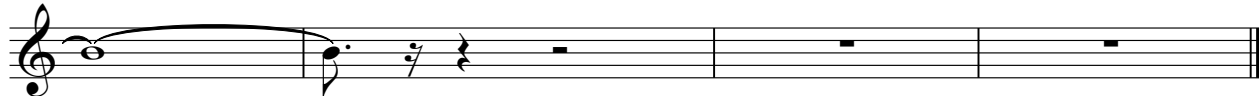

WARM PAD

Cagey Strings - Das Muss Ein Wunder Sein

♩ = 175,003647

3

12

21

28

37

45

53

61

69

77

V.S.

2

# WARM PAD

85

94

