

# Nickelback - Someday

♩ = 80,000000

TabIt MIDI - Track 5

TabIt MIDI - Track 6

TabIt MIDI - Track 2

4

TabIt MIDI - Track 5

TabIt MIDI - Track 6

TabIt MIDI - Track 2

6

TabIt MIDI - Track 5

TabIt MIDI - Track 4

TabIt MIDI - Track 6

TabIt MIDI - Track 2

7

TabIt MIDI - Track 5

TabIt MIDI - Track 4

TabIt MIDI - Track 6

TabIt MIDI - Track 7

TabIt MIDI - Track 3

TabIt MIDI - Track 2

8

TabIt MIDI - Track 5

TabIt MIDI - Track 4

TabIt MIDI - Track 6

TabIt MIDI - Track 7

TabIt MIDI - Track 3

TabIt MIDI - Track 2

9

TabIt MIDI - Track 5

TabIt MIDI - Track 4

TabIt MIDI - Track 6

TabIt MIDI - Track 7

TabIt MIDI - Track 3

TabIt MIDI - Track 2

10

TabIt MIDI - Track 5

TabIt MIDI - Track 4

TabIt MIDI - Track 6

TabIt MIDI - Track 7

TabIt MIDI - Track 3

TabIt MIDI - Track 2

11

TabIt MIDI - Track 5

TabIt MIDI - Track 4

TabIt MIDI - Track 1

TabIt MIDI - Track 3

13

TabIt MIDI - Track 5

TabIt MIDI - Track 4

TabIt MIDI - Track 1

TabIt MIDI - Track 8

TabIt MIDI - Track 3

TabIt MIDI - Track 2

14

TabIt MIDI - Track 5

TabIt MIDI - Track 4

TabIt MIDI - Track 1

TabIt MIDI - Track 8

TabIt MIDI - Track 3

TabIt MIDI - Track 2

15

TabIt MIDI - Track 5

TabIt MIDI - Track 4

TabIt MIDI - Track 1

TabIt MIDI - Track 8

TabIt MIDI - Track 3

TabIt MIDI - Track 2

16

TabIt MIDI - Track 5

TabIt MIDI - Track 9

TabIt MIDI - Track 4

TabIt MIDI - Track 1

TabIt MIDI - Track 8

TabIt MIDI - Track 3

TabIt MIDI - Track 2

17

TabIt MIDI - Track 5

TabIt MIDI - Track 4

TabIt MIDI - Track 1

TabIt MIDI - Track 8

TabIt MIDI - Track 3

TabIt MIDI - Track 2

18

TabIt MIDI - Track 5

TabIt MIDI - Track 4

TabIt MIDI - Track 1

TabIt MIDI - Track 8

TabIt MIDI - Track 3

TabIt MIDI - Track 2

19

TabIt MIDI - Track 5

TabIt MIDI - Track 4

TabIt MIDI - Track 1

TabIt MIDI - Track 8

TabIt MIDI - Track 3

TabIt MIDI - Track 2

20

TabIt MIDI - Track 5

TabIt MIDI - Track 4

TabIt MIDI - Track 1

TabIt MIDI - Track 8

TabIt MIDI - Track 3

TabIt MIDI - Track 2

21

TabIt MIDI - Track 5

TabIt MIDI - Track 4

TabIt MIDI - Track 6

TabIt MIDI - Track 2

22

TabIt MIDI - Track 5

TabIt MIDI - Track 4

TabIt MIDI - Track 6

TabIt MIDI - Track 2

23

TabIt MIDI - Track 5

TabIt MIDI - Track 4

TabIt MIDI - Track 6

TabIt MIDI - Track 2

24

TabIt MIDI - Track 5

TabIt MIDI - Track 4

TabIt MIDI - Track 6

TabIt MIDI - Track 2

25

TabIt MIDI - Track 5

TabIt MIDI - Track 4

TabIt MIDI - Track 6

TabIt MIDI - Track 3

TabIt MIDI - Track 2

26

TabIt MIDI - Track 5

TabIt MIDI - Track 4

TabIt MIDI - Track 6

TabIt MIDI - Track 7

TabIt MIDI - Track 3

TabIt MIDI - Track 2

27

TabIt MIDI - Track 5

TabIt MIDI - Track 4

TabIt MIDI - Track 6

TabIt MIDI - Track 7

TabIt MIDI - Track 3

TabIt MIDI - Track 2

28

TabIt MIDI - Track 5

TabIt MIDI - Track 4

TabIt MIDI - Track 6

TabIt MIDI - Track 7

TabIt MIDI - Track 3

TabIt MIDI - Track 2

29

TabIt MIDI - Track 5

TabIt MIDI - Track 4

T	0												
A	2												
B	2	2	2	2	2	2	2	2	2	2	2	2	2
	0	0	0	0	0	0	0	0	0	0	0	0	0

TabIt MIDI - Track 1

TabIt MIDI - Track 3

31

TabIt MIDI - Track 5

TabIt MIDI - Track 4

TabIt MIDI - Track 1

TabIt MIDI - Track 8

TabIt MIDI - Track 3

TabIt MIDI - Track 2

T	0	0	2	2
A	0	0	0	0
B	3	3	5	5

T	0	0	2	2
A	0	0	0	0
B	3	3	5	5

32

TabIt MIDI - Track 5

TabIt MIDI - Track 4

TabIt MIDI - Track 1

TabIt MIDI - Track 8

TabIt MIDI - Track 3

TabIt MIDI - Track 2

T	2	2	2	2	2	2	2	2
A	2	2	2	2	2	2	2	2
B	0	0	0	0	0	0	0	0

T	2	2	2	2	2	2	2	2
A	2	2	2	2	2	2	2	2
B	0	0	0	0	0	0	0	0

33  
TabIt MIDI - Track 5

TabIt MIDI - Track 4

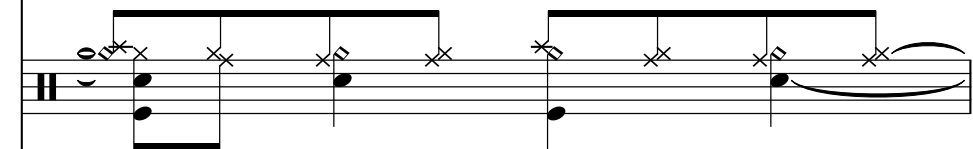

TabIt MIDI - Track 1

T	0	0	2	2
A	0	0	2	2
B	3	3	0	0

TabIt MIDI - Track 8

T	0	0	2	2
A	0	0	2	2
B	3	3	0	0

TabIt MIDI - Track 3

TabIt MIDI - Track 2

34

TabIt MIDI - Track 5

TabIt MIDI - Track 9

TabIt MIDI - Track 4

TabIt MIDI - Track 1

T	0	0							
A	4	4		4	2	2	2	2	2
B	2	2		2	2	0	0	0	0
				5					

TabIt MIDI - Track 8

T	0	0							
A	4	4		4	2	2	2	2	2
B	2	2		2	2	0	0	0	0
				5					

TabIt MIDI - Track 3

TabIt MIDI - Track 2

35

TabIt MIDI - Track 5

TabIt MIDI - Track 4

TabIt MIDI - Track 1

T	0	0	2	2
A	0	0	0	0
B	3	3	5	5

TabIt MIDI - Track 8

T	0	0	2	2
A	0	0	0	0
B	3	3	5	5

TabIt MIDI - Track 3

TabIt MIDI - Track 2

36

TabIt MIDI - Track 5

TabIt MIDI - Track 4

TabIt MIDI - Track 1

T	2	2	2	2	2	2	2	2
A	2	2	2	2	2	2	2	2
B	0	0	0	0	0	0	0	0

TabIt MIDI - Track 8

T	2	2	2	2	2	2	2	2
A	2	2	2	2	2	2	2	2
B	0	0	0	0	0	0	0	0

TabIt MIDI - Track 3

TabIt MIDI - Track 2

37

TabIt MIDI - Track 5

TabIt MIDI - Track 4

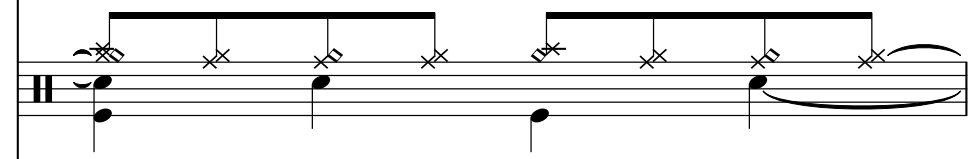

TabIt MIDI - Track 1

T	0	0	2	2
A	0	0	2	2
B	3	3	0	0

TabIt MIDI - Track 8

T	0	0	2	2
A	0	0	2	2
B	3	3	0	0

TabIt MIDI - Track 3

TabIt MIDI - Track 2

38

TabIt MIDI - Track 5

TabIt MIDI - Track 9

TabIt MIDI - Track 4

T	0	0	0	0	0	0	2	2				
A	4	4	4	4	4	4	4	4	0	0	0	0
B	2	2	2	2	2	2	2	2	3	3	5	5

TabIt MIDI - Track 1

T	0	0	0	0	0	0	2	2				
A	4	4	4	4	4	4	4	4	0	0	0	0
B	2	2	2	2	2	2	2	2	3	3	5	5

TabIt MIDI - Track 8

TabIt MIDI - Track 3

TabIt MIDI - Track 2

40

TabIt MIDI - Track 4

T	2	2	2	2	2	2	2	2	2	2	2
A	2	2	2	2	2	2	2	2	2	2	2
B	0	0	0	0	0	0	0	0	0	0	0

TabIt MIDI - Track 1

T	2	2	2	2	2	2	2	2	2	2	2
A	2	2	2	2	2	2	2	2	2	2	2
B	0	0	0	0	0	0	0	0	0	0	0

TabIt MIDI - Track 8

TabIt MIDI - Track 3

TabIt MIDI - Track 2

41

TabIt MIDI - Track 4

TabIt MIDI - Track 1

T	0	0	0	0	2	2	2	2
A	0	0	0	0	2	2	2	2
B	3	3	3	3	0	0	0	0

TabIt MIDI - Track 8

T	0	0	0	0	2	2	2	2
A	0	0	0	0	2	2	2	2
B	3	3	3	3	0	0	0	0

TabIt MIDI - Track 3

TabIt MIDI - Track 2

42

TabIt MIDI - Track 4

TabIt MIDI - Track 1

T	0	0	2	2	2	2
A	4	4	2	2	2	2
B	2	2	0	0	0	0

TabIt MIDI - Track 8

T	0	0	2	2	2	2
A	4	4	2	2	2	2
B	2	2	0	0	0	0

TabIt MIDI - Track 3

TabIt MIDI - Track 2

43

TabIt MIDI - Track 4

TabIt MIDI - Track 1

TabIt MIDI - Track 8

TabIt MIDI - Track 3

TabIt MIDI - Track 2

44

TabIt MIDI - Track 4

TabIt MIDI - Track 1

TabIt MIDI - Track 8

TabIt MIDI - Track 3

TabIt MIDI - Track 2

45

TabIt MIDI - Track 4

TabIt MIDI - Track 1

T	0	0	2	2	0
A	0	0	2	2	4
B	3	3	0	0	2

TabIt MIDI - Track 8

T	0	0	2	2	0
A	0	0	2	2	4
B	3	3	0	0	2

TabIt MIDI - Track 3

TabIt MIDI - Track 2

47

TabIt MIDI - Track 5

TabIt MIDI - Track 4

TabIt MIDI - Track 6

TabIt MIDI - Track 1

T	0	6
A	4	4
B	2	2

TabIt MIDI - Track 2

49

TabIt MIDI - Track 5

TabIt MIDI - Track 4

TabIt MIDI - Track 6

TabIt MIDI - Track 1

TabIt MIDI - Track 2

51

TabIt MIDI - Track 5

TabIt MIDI - Track 4

TabIt MIDI - Track 6

TabIt MIDI - Track 7

TabIt MIDI - Track 1

TabIt MIDI - Track 3

TabIt MIDI - Track 2

52

TabIt MIDI - Track 5

TabIt MIDI - Track 4

TabIt MIDI - Track 6

TabIt MIDI - Track 7

TabIt MIDI - Track 1

T	0
A	4
B	2

TabIt MIDI - Track 3

TabIt MIDI - Track 2

53

TabIt MIDI - Track 5

TabIt MIDI - Track 4

TabIt MIDI - Track 6

TabIt MIDI - Track 7

TabIt MIDI - Track 1

TabIt MIDI - Track 3

TabIt MIDI - Track 2

54

TabIt MIDI - Track 5

TabIt MIDI - Track 4

TabIt MIDI - Track 6

TabIt MIDI - Track 7

TabIt MIDI - Track 1

TabIt MIDI - Track 3

TabIt MIDI - Track 2

55

TabIt MIDI - Track 5

TabIt MIDI - Track 4

TabIt MIDI - Track 1

TabIt MIDI - Track 3

57

TabIt MIDI - Track 5

TabIt MIDI - Track 4

TabIt MIDI - Track 1

TabIt MIDI - Track 8

TabIt MIDI - Track 3

TabIt MIDI - Track 2

58

TabIt MIDI - Track 5

TabIt MIDI - Track 4

TabIt MIDI - Track 1

TabIt MIDI - Track 8

TabIt MIDI - Track 3

TabIt MIDI - Track 2

59

TabIt MIDI - Track 5

TabIt MIDI - Track 4

TabIt MIDI - Track 1

T	0	0	2	2
A	0	0	2	2
B	3	3	0	0

TabIt MIDI - Track 8

T	0	0	2	2
A	0	0	2	2
B	3	3	0	0

TabIt MIDI - Track 3

TabIt MIDI - Track 2

60

TabIt MIDI - Track 5

TabIt MIDI - Track 9

TabIt MIDI - Track 4

TabIt MIDI - Track 1

TabIt MIDI - Track 8

TabIt MIDI - Track 3

TabIt MIDI - Track 2

T	0	0							
A	4	4	4	2	2	2	2	2	2
B	2	2		2	0	0	0	0	0
			5						

T	0	0							
A	4	4	4	2	2	2	2	2	2
B	2	2		2	0	0	0	0	0
			5						

61

TabIt MIDI - Track 5

TabIt MIDI - Track 4

TabIt MIDI - Track 1

T	0	0	2	2
A	0	0	0	0
B	3	3	5	5

TabIt MIDI - Track 8

T	0	0	2	2
A	0	0	0	0
B	3	3	5	5

TabIt MIDI - Track 3

TabIt MIDI - Track 2

62

TabIt MIDI - Track 5

TabIt MIDI - Track 4

TabIt MIDI - Track 1

T	2	2	2	2	2	2	2	2
A	2	2	2	2	2	2	2	2
B	0	0	0	0	0	0	0	0

TabIt MIDI - Track 8

T	2	2	2	2	2	2	2	2
A	2	2	2	2	2	2	2	2
B	0	0	0	0	0	0	0	0

TabIt MIDI - Track 3

TabIt MIDI - Track 2

63

TabIt MIDI - Track 5

TabIt MIDI - Track 4

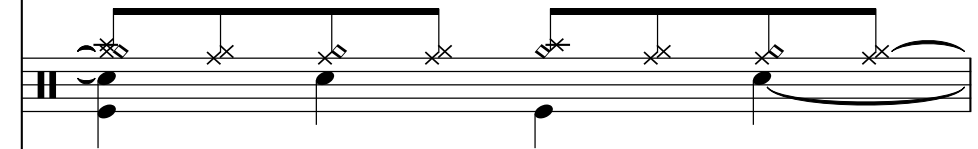

TabIt MIDI - Track 1

T	0	0	2	2
A	0	0	2	2
B	3	3	0	0

TabIt MIDI - Track 8

T	0	0	2	2
A	0	0	2	2
B	3	3	0	0

TabIt MIDI - Track 3

TabIt MIDI - Track 2

64

TabIt MIDI - Track 5

TabIt MIDI - Track 9

TabIt MIDI - Track 4

TabIt MIDI - Track 1

TabIt MIDI - Track 8

TabIt MIDI - Track 3

TabIt MIDI - Track 2

 - **Track 5:** MIDI notation in treble clef, starting with a whole note chord (F#4, C#5) and a whole rest.  
 - **Track 9:** MIDI notation in treble clef, showing a sequence of chords: F#4-C#5, F#4-C#5, F#4-C#5, F#4-C#5, F#4-C#5, F#4-C#5, F#4-C#5, F#4-C#5.  
 - **Track 4:** MIDI notation in treble clef, showing a sequence of chords: F#4-C#5, F#4-C#5, F#4-C#5, F#4-C#5, F#4-C#5, F#4-C#5, F#4-C#5, F#4-C#5.  
 - **Track 1:** Guitar tablature for the top three strings (T, A, B).  
 - **Track 8:** Guitar tablature for the top three strings (T, A, B).  
 - **Track 3:** MIDI notation in bass clef, showing a sequence of notes: F#4, C#5, F#4, C#5, F#4, C#5, F#4, C#5.  
 - **Track 2:** MIDI notation in treble clef, showing a sequence of notes: F#4, C#5, F#4, C#5, F#4, C#5, F#4, C#5, F#4, C#5, F#4, C#5, F#4, C#5, F#4, C#5.

T	0	0		2	2	2	2	2
A	4	4	4	2	2	2	2	2
B	2	2	2	0	0	0	0	0
			5					

T	0	0		2	2	2	2	2
A	4	4	4	2	2	2	2	2
B	2	2	2	0	0	0	0	0
			5					

65

TabIt MIDI - Track 5

TabIt MIDI - Track 4

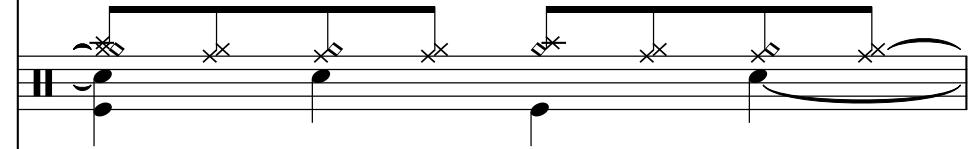

TabIt MIDI - Track 1

T	0	0	2	2
A	0	0	2	2
B	3	3	0	0

TabIt MIDI - Track 8

T	0	0	2	2
A	0	0	2	2
B	3	3	0	0

TabIt MIDI - Track 3

TabIt MIDI - Track 2

66

TabIt MIDI - Track 5

TabIt MIDI - Track 9

TabIt MIDI - Track 4

TabIt MIDI - Track 1

TabIt MIDI - Track 8

TabIt MIDI - Track 3

TabIt MIDI - Track 2

 - Track 1 and Track 8 are guitar tabs, each with three staves (T, A, B) and numerical fret numbers: 0, 4, 2, 0, 4, 2, 4, 2, 2, 0, 0, 2, 2, 0, 0, 2, 2, 0, 0.  
 - Track 2 is a treble clef staff with a sequence of eighth notes: C4, D4, E4, F#4, G4, A4, B4, C5.  
 - Track 3 is a bass clef staff with a sequence of eighth notes: C3, D3, E3, F3, G3, A3, B3, C4.  
 - Track 4 is a guitar staff with fretted notes and 'x' marks on the strings.  
 - Track 5 is a treble clef staff with a single chord at the beginning.  
 - Track 9 is a treble clef staff with a sequence of chords: D4, E4, F#4, G4, A4, B4, C5.

67

TabIt MIDI - Track 5

TabIt MIDI - Track 4

TabIt MIDI - Track 1

TabIt MIDI - Track 8

TabIt MIDI - Track 3

TabIt MIDI - Track 2

69

TabIt MIDI - Track 4

TabIt MIDI - Track 1

TabIt MIDI - Track 8

TabIt MIDI - Track 3

TabIt MIDI - Track 2

♩ = 80,000000

2

6

10

14

18

21

25

28

32

36

8

47

51

54

58

62

65

3

♩ = 80,000000

15 17

34

3 20

60

3

65

5

♩ = 80,000000

5

8

10

12

15

18

21

23

25

27

V.S.

29

32

35

38

41

44

49

52

54

56

59

62

64

66

67

♩ = 80,000000

2

6

9 10

21

24

27 18

47

50

53 17

♩ = 80,000000  
**6**

**10** **15**

**28** **22**

**53** **17**

# Nickelback - Someday

## TabIt MIDI - Track 1

♩ = 80,000000  
**10**

E																
B																
G																
A	-----															
D																
E																
A																

14

T																												
A	2	2	2	2	0	0	2	2	0	0	2	2	2	2	2	2	0	0	2	2	2	2	2	2	2	2	2	2
B	0	0	0	0	0	0	2	2	4	4	4	4	2	2	2	0	0	0	0	0	0	0	0	0	0	0	0	

19

**8**

T					3 3 3 3				-----				0			
A					4 4 4 4				-----				2			
B	3 3				2 2 2 2				-----				0			

31

T									0 0											
A	0	0	2	2	2	2	2	2	0	0	2	2	2	2	2	2	0	0	2	2
B	3	3	0	0	0	0	0	0	0	0	0	0	4	4	4	4	0	0	0	0

36

T									0 0 0 0							
A									4 4 4 4				2 2 2 2			
B	3 3				0 0				2 2 2 2				0 0			

41

T					0 0															
A	0	0	0	0	2	2	2	2	0	0	2	2	2	2	2	2	0	0	2	2
B	3	3	3	3	0	0	0	0	2	2	0	0	0	0	0	0	0	0	0	0

46

T	0	0	0	0	0	0	0	0	0	0	0	0	0	0
A	4	4	4	4	4	4	4	4	4	4	4	4	4	4
B	2	2	2	2	2	2	2	2	2	2	2	2	2	2

55

T									0 0 2 2							
A									2 2 2 2				0 0 2 2			
B	0 0 0 0				2 2 2 2				0 0				0 0			

60

T	0 0												0 0			
A	4 4 4 4				0 0 0 0				2 2 2 2				4 4 4 4			
B	2 2				0 0				0 0				2 2			

65

**2**

T					0 0								-----			
A					4 4 4 4				0 0 2 2				-----			
B	3 3				2 2				0 0				-----			

# Nickelback - Someday

## TabIt MIDI - Track 8

♩ = 80,000000

**12**

	E																	
T	B																	
A	D	-----																
B	E	0	0	2	2	2	2	2	2	2	2	2	2	2	0	0	2	2
A	A	0	0	0	0	0	0	0	0	0	0	0	0	0	0	0	0	0
	B	3	3	5	5									3	3			
	A																	

16

T	0	0	2	2	2	2	2	2	2	0	0	2	2	2	2	3	3	3	3
A	4	4	4	2	2	2	2	2	2	0	0	0	0	0	0	4	4	4	4
B	2	2	2	0	0	0	0	0	0	3	3	5	5	0	0	2	2	2	2

21

**10**

T																											
A	-----													0	0	2	2	2	2	2	2	2	2	4	4	4	4
B	3	3	0	0	0	0	0	0	0	0	0	0	0	0	0	3	3	5	5								

35

T	0	0	2	2	2	2	2	2	2	0	0	2	2	0	0	0	0	0	0
A	0	0	0	0	2	2	2	2	2	2	2	2	2	4	4	4	4	4	4
B	3	3	5	5	0	0	0	0	0	0	3	3	0	2	2	2	2	2	2

40

T	2	2	2	2	2	2	2	2	2	0	0	0	0	0	0	0	0	0	0
A	2	2	2	2	2	2	2	2	2	0	0	0	0	4	4	2	2	2	2
B	0	0	0	0	0	0	0	0	0	3	3	3	3	2	2	0	0	0	0

44

**10**

T	2	2	2	2	2	2	2	2	2	0	0	2	2	0								
A	2	2	2	2	2	2	2	2	2	0	0	2	2	4	-----				0	0	2	2
B	0	0	0	0	0	0	0	0	0	3	3	0	0	2								

58

T	2	2	2	2	2	2	2	2	2	0	0	2	2	0	0	2	2	2	2
A	2	2	2	2	2	2	2	2	2	0	0	2	2	4	4	4	2	2	2
B	0	0	0	2	2	2	2	2	2	3	3	0	0	2	2	5	0	0	0

63

T	0	0	2	2	0	0													
A	0	0	2	2	4	4	4	2	2	2	2	2	2	0	0	2	2		
B	3	3	0	0	2	2	2	0	0	0	0	0	0	3	3	0	0		

66

**2**

T	0	0	2	2	2	2	2	0	0	2	2	2	2							
A	4	4	4	2	2	2	2	0	0	2	2	2	2	2	-----					
B	2	2	5	0	0	0	0	3	3	0	0	2	2	0						

♩ = 80,000000

6

9

13

18

4

26

29

34

38

42

45

4

51

54

58

62

66

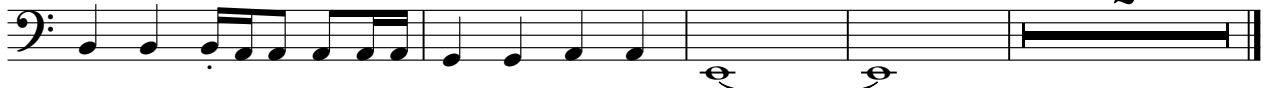

♩ = 80,000000

8

14

16

18

21

27

32

34

36

39

42

44

48

55

59

61

63

65

67