

Caiana - Boneca

♩ = 75,000000 3.2" ♩ = 75,000000

Sound Star Studio - Tel - (0xx22) - 98197242 - E-mail - soundstarstudio@ieg.com.br - Midi Sequenciada e Mixada No Sound Star Studio - S
 Inedita - 35 Reais
 Popular - 20 Reais

Percussion

Jazz Guitar

Kora

Electric Bass

Bandoneon

Bandoneon

Pad 1 (New Age) ♩ = 75,000000 ♩ = 75,000000

4 ♩ = 75,000000

Perc.

J. Gtr.

Kora

E. Bass

Band.

Band.

Pad 1 ♩ = 75,000000

2

13 $\text{♩} = 75,000000$ $\text{♩} = 75,000000$ 3

Perc.

J. Gtr.

Kora

E. Bass

Band.

Band.

Pad 1 $\text{♩} = 75,000000$ $\text{♩} = 75,000000$

17 $\text{♩} = 75,000000$ $\text{♩} = 75,000000$

Perc.

J. Gtr.

Kora

E. Bass

Band.

Band.

Pad 1 $\text{♩} = 75,000000$ $\text{♩} = 75,000000$

20 $\text{♩} = 75,000000$

Perc.

J. Gtr.

Kora

E. Bass

Band.

Band.

Pad 1 $\text{♩} = 75,000000$

23 $\text{♩} = 75,000000$ $\text{♩} = 75,000000$ $\text{♩} = 75,000000$

Perc.

J. Gtr.

Kora

E. Bass

Band.

Band.

Pad 1 $\text{♩} = 75,000000$ $\text{♩} = 75,000000$ $\text{♩} = 75,000000$

♩ = 75,000000 ♩ = 75,000000 5

26

Perc.

J. Gtr.

Kora

E. Bass

Band.

Pad 1

♩ = 75,000000 ♩ = 75,000000

♩ = 75,000000

30

Perc.

J. Gtr.

Kora

E. Bass

Band.

Pad 1

♩ = 75,000000

33 $\text{♩} = 75,000000$ $\text{♩} = 75,000000$

Perc.

J. Gtr.

Kora

E. Bass

Band.

Band.

Pad 1 $\text{♩} = 75,000000$ $\text{♩} = 75,000000$

36 $\text{♩} = 75,000000$ $\text{♩} = 75,000000$

Perc.

J. Gtr.

Kora

E. Bass

Band.

Band.

Pad 1 $\text{♩} = 75,000000$ $\text{♩} = 75,000000$

40 $\text{♩} = 75,000000$ 7

Perc.

J. Gtr.

Kora

E. Bass

Band.

Band.

Pad 1 $\text{♩} = 75,000000$

43 $\text{♩} = 75,000000$ $\text{♩} = 75,000000$

Perc.

J. Gtr.

Kora

E. Bass

Band.

Band.

Pad 1 $\text{♩} = 75,000000$ $\text{♩} = 75,000000$

8

46 $\text{♩} = 75,000000 = 75,000000$ $\text{♩} = 75,000000$

Perc.

J. Gtr.

Kora

E. Bass

Band.

Band.

Pad 1 $\text{♩} = 75,000000$ $\text{♩} = 75,000000$ $\text{♩} = 75,000000$

3

49 $\text{♩} = 75,000000$ $\text{♩} = 75,000000$

Perc.

J. Gtr.

Kora

E. Bass

Band.

Band.

Pad 1 $\text{♩} = 75,000000$ $\text{♩} = 75,000000$

53 $\text{♩} = 75,000000$ 9

Perc.

J. Gtr.

Kora

E. Bass

Band.

Band.

Pad 1 $\text{♩} = 75,000000$

56 $\text{♩} = 75,000000$ $\text{♩} = 75,000000$ $\text{♩} = 75,000000$

Perc.

J. Gtr.

Kora

E. Bass

Band.

Band.

Pad 1 $\text{♩} = 75,000000$ $\text{♩} = 75,000000$ $\text{♩} = 75,000000$

10

♩ = 75,000000 ♩ = 75,000000

59

Perc.

J. Gtr.

Kora

E. Bass

Band.

Band.

Pad 1

♩ = 75,000000 ♩ = 75,000000

63

♩ = 75,000000 ♩ = 75,000000 ♩ = 75,000000 ♩ = 75,000000 ♩ = 75,000000 ♩ = 75,000000 ♩ = 75,000000

Perc.

Caiana - Boneca

Percussion

♩ = 75,000000

Requinta - Garofal - Garofal - S08 M7242 - E-mail - soundstarstudio@ieg.com.br - Midi Sequenciada

2

Percussion

25 $\text{♩} = 75,000,000$ $\text{♩} = 75,000,000$

28 $\text{♩} = 75,000,000$

30 $\text{♩} = 75,000,000$

32 $\text{♩} = 75,000,000$

34 $\text{♩} = 75,000,000$

36 $\text{♩} = 75,000,000$

39 $\text{♩} = 75,000,000$

41 $\text{♩} = 75,000,000$

43 $\text{♩} = 75,000,000$

45 $\text{♩} = 75,000,000$ $\text{♩} = 75,000,000$ $\text{♩} = 75,000,000$

Percussion $\text{♩} = 75,000000$ 3

47

49 $\text{♩} = 75,000000$

52 $\text{♩} = 75,000000$

54 $\text{♩} = 75,000000$

56 $\text{♩} = 75,000000$ $\text{♩} = 75,0000$

58 $\text{♩} = 75,000000$

60 $\text{♩} = 75,000000$ $\text{♩} = 75,000000$

64 $\text{♩} = 75,000000$ $\text{♩} = 75,000000$ $\text{♩} = 75,000000$ $\text{♩} = 75,000000$ $\text{♩} = 75,000000$ $\text{♩} = 75,000000$ $\text{♩} = 75,000000$

2 2 2 2 2 2

61 Jazz Guitar 3
♩ = 75,000000 ♩ = 75,000000

66 ♩ = 75,000000 ♩ = 75,000000 ♩ = 75,000000 ♩ = 75,000000 ♩ = 75,000000 ♩ = 75,000000

Kora

Caiana - Boneca

♩ = 75,000000

♩ = 75,000000

4

♩ = 75,000000

6

♩ = 75,000000

8

♩ = 75,000000

10

♩ = 75,000000

12

♩ = 75,000000

14

♩ = 75,000000

17

♩ = 75,000000

19

♩ = 75,000000

21

♩ = 75,000000

Kora

44 $\text{♩} = 75,000000$

46 $\text{♩} = 75,000000$ $\text{♩} = 75,000000$

48 $\text{♩} = 75,000000$

50 $\text{♩} = 75,000000$

52 $\text{♩} = 75,000000$

54 $\text{♩} = 75,000000$

56 $\text{♩} = 75,000000$ $\text{♩} = 75,000000$

58 $\text{♩} = 75,000000$

60 $\text{♩} = 75,000000$ $\text{♩} = 75,000000$

63 $\text{♩} = 75,000000$ $\text{♩} = 75,000000$ $\text{♩} = 75,000000$

4

70 $\text{♩} = 75,000000$ **2** $\text{♩} = 75,000000$ **2** $\text{♩} = 75,000000$ **2** $\text{♩} = 75,000000$

Kora

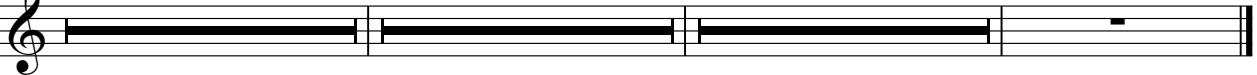

Caiana - Boneca

Electric Bass

♩ = 75,000000 ♩ = 75,000000

5 ♩ = 75,000000 ♩ = 75,000000 ♩ = 75,000000

10 ♩ = 75,000000 ♩ = 75,000000

14 ♩ = 75,000000 ♩ = 75,000000

18 ♩ = 75,000000 ♩ = 75,000000

22 ♩ = 75,000000 ♩ = 75,000000 ♩ = 75,000000

27 ♩ = 75,000000 ♩ = 75,000000

31 ♩ = 75,000000 ♩ = 75,000000 ♩ = 75,000000

36 ♩ = 75,000000 ♩ = 75,000000

40 ♩ = 75,000000 ♩ = 75,000000

Sound Star Studio - Tel - (0xx22) - 98197242 - E-mail - soundstarstudio@ieg.com.br - Midi Sequenciada e Mixada No Sound Star Studio
V.S.
Sound Star Studio - Tel - (0xx22) - 98197242 - E-mail - soundstarstudio@ieg.com.br - Midi Sequenciada e Mixada No Sound Star Studio

2

Electric Bass

44

♩ = 75,000000 ♯ = 75,000000

♩ = 75,000000

49

♩ = 75,000000

♩ = 75,000000

53

♩ = 75,000000

♩ = 75,000000

♩ = 75,000000

58

♩ = 75,000000

♩ = 75,000000

62

♩ = 75,000000

♩ = 75,000000

♩ = 75,000000

68

♩ = 75,000000

♩ = 75,000000

♩ = 75,000000

♩ = 75,000000

♩ = 75,000000

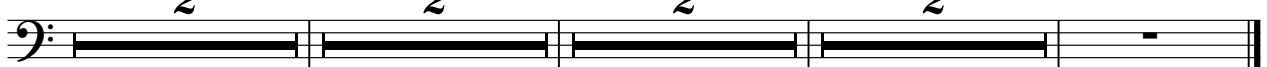

Bandoneon
Caiana - Boneca

♩ = 75,000000

4

♩ = 75,000000

8

♩ = 75,000000

12

♩ = 75,000000

15

♩ = 75,000000

18

♩ = 75,000000

2

Bandoneon

♩ = 75,000000

20

♩ = 75,000000

♩ = 75,000000

22

♩ = 75,000000

24

♩ = 75,000000

♩ = 75,000000

♩ = 75,000000

27

♩ = 75,000000

32

♩ = 75,000000

♩ = 75,000000

35

3

Bandoneon
♩ = 75,000000

38

41

♩ = 75,000000

43

♩ = 75,000000

45

♩ = 75,000000 ♩ = 75,000000 ♯ 75,000000

47

♩ = 75,000000

50

♩ = 75,000000 ♩ = 75,000000 ♩ = 75,000000

Bandoneon

55

♩ = 75,000000

♩ = 75,000000

58

♩ = 75,000000

60

♩ = 75,000000

♩ = 75,000000

64

♩ = 75,000000 ♩ = 75,000000 ♩ = 75,000000 ♩ = 75,000000 ♩ = 75,000000 ♩ = 75,000000 ♩ = 75,000000

Bandoneon
Caiana - Boneca

♩ = 75,000000

4

♩ = 75,000000

8

♩ = 75,000000

12

♩ = 75,000000

15

♩ = 75,000000

18

♩ = 75,000000

2

Bandoneon

♩ = 75,000000

20

♩ = 75,000000

♩ = 75,000000

22

♩ = 75,000000

24

♩ = 75,000000

♩ = 75,000000

♩ = 75,000000

27

♩ = 75,000000

32

♩ = 75,000000

♩ = 75,000000

35

3

Bandoneon
♩ = 75,000000

38

41

♩ = 75,000000

43

♩ = 75,000000

45

♩ = 75,000000 ♩ = 75,000000 ♩ = 75,000000

47

♩ = 75,000000

50

♩ = 75,000000 ♩ = 75,000000 ♩ = 75,000000

Bandoneon

55

♩ = 75,000000

♩ = 75,000000

58

♩ = 75,000000

60

♩ = 75,000000

♩ = 75,000000

64

♩ = 75,000000 ♩ = 75,000000 ♩ = 75,000000 ♩ = 75,000000 ♩ = 75,000000 ♩ = 75,000000 ♩ = 75,000000

Caiana - Boneca

Pad 1 (New Age)

♩ = 75,000000 ♩ = 75,000000 ♩ = 75,000000

6 ♩ = 75,000000 ♩ = 75,000000

11 ♩ = 75,000000 ♩ = 75,000000 ♩ = 75,000000

16 ♩ = 75,000000 ♩ = 75,000000

21 ♩ = 75,000000 ♩ = 75,000000 ♩ = 75,000000 ♩ = 75,000000

26 ♩ = 75,000000 ♩ = 75,000000 ♩ = 75,000000

32 ♩ = 75,000000 ♩ = 75,000000 ♩ = 75,000000

38 ♩ = 75,000000 ♩ = 75,000000

43 ♩ = 75,000000 ♩ = 75,000000 ♩ = 75,000000 ♩ = 75,000000

49 ♩ = 75,000000 ♩ = 75,000000 ♩ = 75,000000

2

Pad 1 (New Age)

55 $\text{♩} = 75,000,000$ $\text{♩} = 75,000,000$

60 $\text{♩} = 75,000,000$ $\text{♩} = 75,000,000$ $\text{♩} = 75,000,000$ $\text{♩} = 75,000,000$

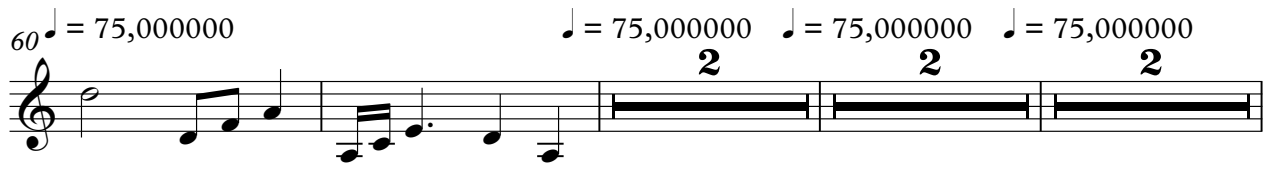

68 $\text{♩} = 75,000,000$ $\text{♩} = 75,000,000$ $\text{♩} = 75,000,000$ $\text{♩} = 75,000,000$ $\text{♩} = 75,000,000$

