

0.0"
1.1,00
MULHER DE AMIGO MEU*Сажъ e Castanha.**Midis Ismail**tel 0xx19-3884-3103.

♩ = 104,999924

Soprano Saxophone

Alto Saxophone

Trombone

Percussion

Jazz Guitar

Electric Guitar

Kora

Electric Bass

Viola

♩ = 104,999924

3

Alto Sax.

Perc.

J. Gtr.

E. Gtr.

Kora

E. Bass

Vla.

5

Alto Sax.

Perc.

J. Gtr.

E. Gtr.

Kora

E. Bass

Vla.

11

13

15

17

19

21

23

Sop. Sax.
Alto Sax.
Perc.
E. Gtr.
Kora
E. Bass

24

Sop. Sax.
Alto Sax.
Perc.
E. Gtr.
Kora
E. Bass

26

Sop. Sax.
Alto Sax.
Perc.
E. Gtr.
Kora
E. Bass

28

Sop. Sax.
Alto Sax.
Perc.
J. Gtr.
E. Gtr.
Kora
E. Bass

30

Sop. Sax.

Alto Sax.

Perc.

J. Gtr.

E. Gtr.

Kora

E. Bass

31

Sop. Sax.

Alto Sax.

Perc.

J. Gtr.

E. Gtr.

Kora

E. Bass

32

Sop. Sax.

Perc.

E. Gtr.

Kora

E. Bass

34

Sop. Sax.

Alto Sax.

Perc.

E. Gtr.

Kora

E. Bass

36

Sop. Sax.

Alto Sax.

Perc.

E. Gtr.

Kora

E. Bass

1'25.3"
38.1,00
E-mail=anselmoismail@uol.com.br.

38

Sop. Sax.

Alto Sax.

Perc.

E. Gtr.

Kora

E. Bass

40

42

44

46

48

Sop. Sax.

Alto Sax.

Perc.

E. Gtr.

Kora

E. Bass

50

Sop. Sax.

Alto Sax.

Perc.

E. Gtr.

Kora

E. Bass

52

Sop. Sax.
Alto Sax.
Perc.
E. Gtr.
Kora
E. Bass

53

Sop. Sax.
Alto Sax.
Perc.
E. Gtr.
Kora
E. Bass

54

Sop. Sax.

Perc.

E. Gtr.

Kora

E. Bass

56

Sop. Sax.

Alto Sax.

Perc.

E. Gtr.

Kora

E. Bass

58

60

62

Sop. Sax.
Alto Sax.
Perc.
E. Gtr.
Kora
E. Bass

64

Sop. Sax.
Alto Sax.
Perc.
E. Gtr.
Kora
E. Bass

66

Sop. Sax.

Alto Sax.

Perc.

E. Gtr.

Kora

E. Bass

68

Sop. Sax.

Alto Sax.

Perc.

E. Gtr.

Kora

E. Bass

70

72

74

75

76

Sop. Sax.

Perc.

E. Gtr.

Kora

E. Bass

78

Sop. Sax.

Alto Sax.

Perc.

E. Gtr.

Kora

E. Bass

80

Sop. Sax.

Alto Sax.

Perc.

E. Gtr.

Kora

E. Bass

82

Sop. Sax.

Alto Sax.

Perc.

E. Gtr.

Kora

E. Bass

84

86

88

Sop. Sax.

Perc.

E. Gtr.

Kora

E. Bass

Vla.

3

90

Sop. Sax.

Perc.

E. Gtr.

Kora

E. Bass

3

92

Sop. Sax.
Perc.
E. Gtr.
Kora
E. Bass
Vla.

94

Sop. Sax.
Perc.
E. Gtr.
Kora
E. Bass
Vla.

96

98

100

Sop. Sax.

Perc.

E. Gtr.

Kora

E. Bass

Vla.

102

Sop. Sax.

Perc.

E. Gtr.

Kora

E. Bass

Vla.

104

Sop. Sax.
Perc.
E. Gtr.
Kora
E. Bass
Vla.

106

Sop. Sax.
Perc.
E. Gtr.
Kora

Soprano Saxophone

$\text{♩} = 104,999924$

8

11

14

17

20

23

26

29

32

35

V.S.

38

41

44

47

50

53

57

60

63

66

69

72

75

79

82

85

88

91

94

97

V.S.

Soprano Saxophone

100

103

105

Alto Saxophone

♩ = 104,999924

3

5

10

2

16

21

26

29

2

Alto Saxophone

3

82

85

21

Trombone

♩ = 104,999924

41

44

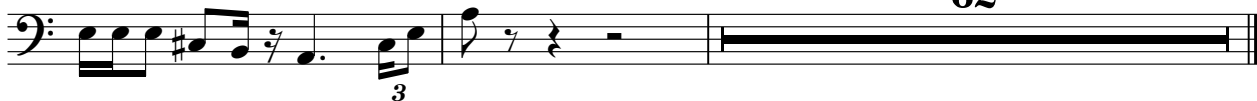

62

Percussion

♩ = 104,999924

4

6

8

10

12

14

16

18

20

V.S.

Percussion

22

24

26

28

30

32

34

36

38

40

42

44

46

48

50

52

54

56

58

60

62

64

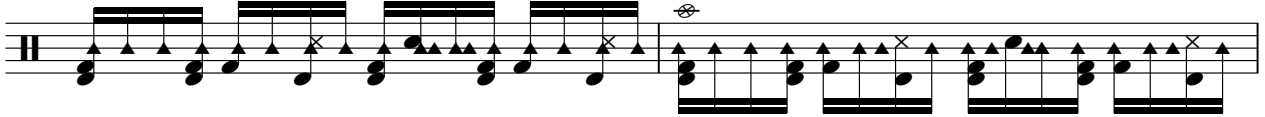

66

68

70

72

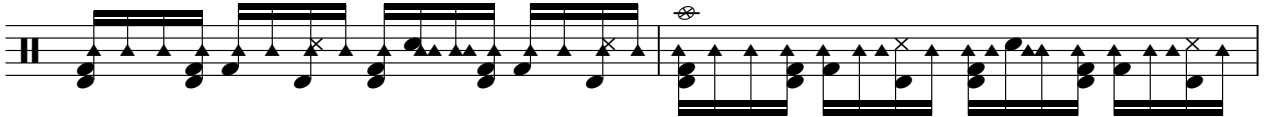

74

76

78

80

82

84

86

88

90

92

94

96

98

100

V.S.

6

Percussion

102

104

106

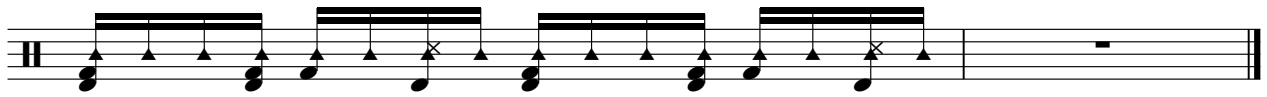

Electric Guitar

♩ = 104,999924

V.S.

91

94

97

100

103

105

Kora

♩ = 104,999924

V.S.

Kora

Kora

6

101

Kora

103

105

Electric Bass

♩ = 104,999924

V.S.

41

45

49

53

57

61

65

69

73

76

80

84

88

92

96

100

103

