

Calcinha Preta - Amor da Minha Vida

0.0"
1.1,00
Reinaldo Dorc (1936-2016)
Site: <http://www.reinaldorc.com.br>

♩ = 88,020035

Percussion

Jazz Guitar

Jazz Guitar

Electric Guitar

FX 1 (Rain)

Site: <http://www.reinaldorc.com.br>
Fone : (19) 3684-1430
reinaldorc@uol.com.br 36841430

♩ = 88,020035

J. Gtr.

J. Gtr.

FX 1

J. Gtr.

J. Gtr.

FX 1

13

16

19 3

Perc.

J. Gtr.

J. Gtr.

E. Gtr.

E. Gtr.

E. Bass

Band.

Band.

Tape Smp. Str

21

Perc.

J. Gtr.

J. Gtr.

E. Gtr.

E. Bass

Band.

Band.

Tape Smp. Str

23

Perc. J. Gtr. J. Gtr. E. Gtr. E. Bass Band Band Tape Smp. Str

25

Perc. J. Gtr. J. Gtr. E. Gtr. E. Bass A. Band Band Tape Smp. Str

27

29

31

Perc.

J. Gtr.

J. Gtr.

E. Gtr.

E. Bass

Band.

Band.

Tape Smp. Str

33

Perc.

J. Gtr.

J. Gtr.

E. Gtr.

E. Bass

Band.

Band.

Tape Smp. Str

35

Perc.

J. Gtr.

J. Gtr.

E. Gtr.

E. Bass

Band.

Band.

Tape Smp. Str

37

Perc.

J. Gtr.

J. Gtr.

E. Gtr.

E. Bass

Band.

Band.

Tape Smp. Str

39

Perc.

J. Gtr.

J. Gtr.

E. Gtr.

E. Gtr.

E. Gtr.

E. Bass

Band.

Tape Smp. Str

41

Perc.

J. Gtr.

J. Gtr.

E. Gtr.

E. Gtr.

E. Gtr.

E. Bass

Band.

Band.

Tape Smp. Str

44

Perc.

J. Gtr.

J. Gtr.

E. Gtr.

E. Bass

Band.

Band.

Tape Smp. Str

46

Perc.

J. Gtr.

J. Gtr.

E. Gtr.

E. Bass

Band.

Band.

Tape Smp. Str

48

Perc.

J. Gtr.

J. Gtr.

E. Gtr.

E. Bass

A.

Band.

Band.

Tape Smp. Str

50

Perc.

J. Gtr.

J. Gtr.

E. Gtr.

E. Bass

A.

Band.

Band.

Tape Smp. Str

52

Perc.

J. Gtr.

J. Gtr.

E. Gtr.

E. Bass

A.

Band.

Band.

Tape Smp. Str

54

Perc.

J. Gtr.

J. Gtr.

E. Gtr.

E. Bass

A.

Band.

Band.

Tape Smp. Str

56

Perc.

J. Gtr.

J. Gtr.

E. Gtr.

E. Bass

Band.

Band.

Tape Smp. Str

58

Perc.

J. Gtr.

J. Gtr.

E. Gtr.

E. Bass

Band.

Band.

Tape Smp. Str

60

Perc.

J. Gtr.

J. Gtr.

E. Gtr.

E. Bass

Band.

Band.

Tape Smp. Str

62

Perc.

J. Gtr.

J. Gtr.

E. Gtr.

E. Bass

Band.

Band.

Tape Smp. Str

64

66

68 Perc. J. Gtr. J. Gtr. E. Gtr. E. Bass Band Band Tape Smp. Str

70 Perc. J. Gtr. J. Gtr. E. Gtr. E. Gtr. E. Bass Band Band Tape Smp. Str

72

Perc.

J. Gtr.

J. Gtr.

E. Gtr.

E. Gtr.

E. Bass

Band.

Tape Smp. Str

Detailed description of the musical score: The score is for a multi-instrumental piece. It begins at measure 72. The Percussion part features a complex, syncopated rhythmic pattern with many sixteenth notes and rests. The J. Gtr. (Jazz Guitar) part consists of chords and some melodic lines. The E. Gtr. (Electric Guitar) part has a melodic line with triplets and a final chord. The E. Bass part has a steady bass line with some melodic movement. The Band part has a complex rhythmic pattern with triplets. The Tape Smp. Str part has a melodic line with some chords.

Percussion **Calcinha Preta - Amor da Minha Vida**

♩ = 88,020035

13

16

17

19

21

23

25

27

29

30

V.S.

Percussion

31

33

34

35

37

39

41

43

45

47

49

51

53

54

55

57

58

59

61

63

V.S.

Percussion

65

66

67

69

71

73

Jazz Guitar Calcinha Preta - Amor da Minha Vida

♩ = 88,020035

V.S.

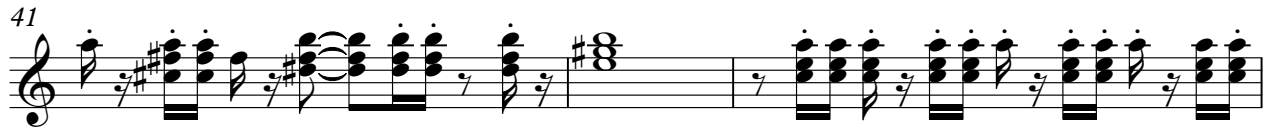

Jazz Guitar Calcinha Preta - Amor da Minha Vida

♩ = 88,020035

V.S.

34

37

40

43

46

49

52

55

58

61

64

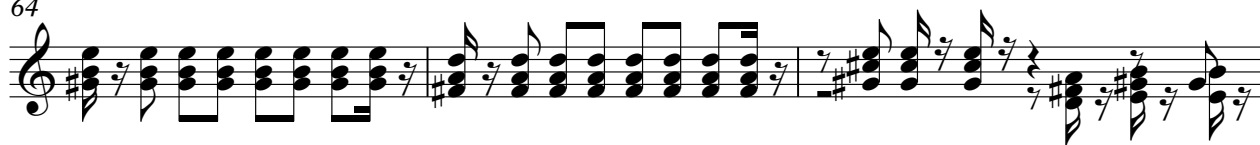

67

70

72

Calcinha Preta - Amor da Minha Vida
Electric Guitar

♩ = 88,020035

V.S.

Calcinha Preta - Amor da Minha Vida
Electric Guitar

♩ = 88,020035

14

3

18

20

3

41

28

71

3

Calcinha Preta - Amor da Minha Vida

Electric Guitar

Reinaldo Studio Midi
Fone : (19) 3684-1430

Sites: www.reinaldo.com.br
E- mail : reinaldorc@uol.com.br

reinaldorc@uol.com.br 36841430

13

17 20

40 28

71

Calcinha Preta - Amor da Minha Vida
Electric Bass

♩ = 88,020035

13

17

21

25

29

33

37

41

45

49

V.S.

53

57

61

65

69

72

Calcinha Preta - Amor da Minha Vida
Bandoneon

♩ = 88,020035

14

16

19

21

23

25

27

29

31

V.S.

33

35

37

39

41

44

46

48

50

52

54

56

58

60

62

64

66

68

70

72

73

Bandoneon Calcinha Preta - Amor da Minha Vida

♩ = 88,020035

18

21

25

27

29

32

35

37

4

43

46

50

52

55

58

60

63

66

68

70

Calcinha Preta - Amor da Minha Vida
Tape Sampler Keyboard [Strings]

♩ = 88,020035

14

19

27

34

40

47

54

V.S.

61

68

72

FX 1 (Rain) Calcinha Preta - Amor da Minha Vida

♩ = 88,020035

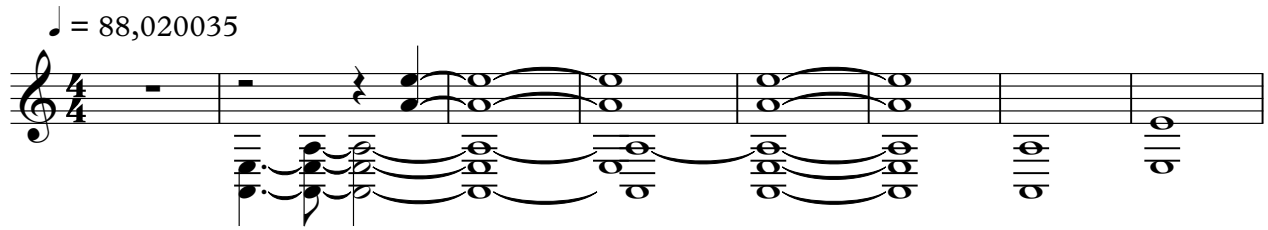

9

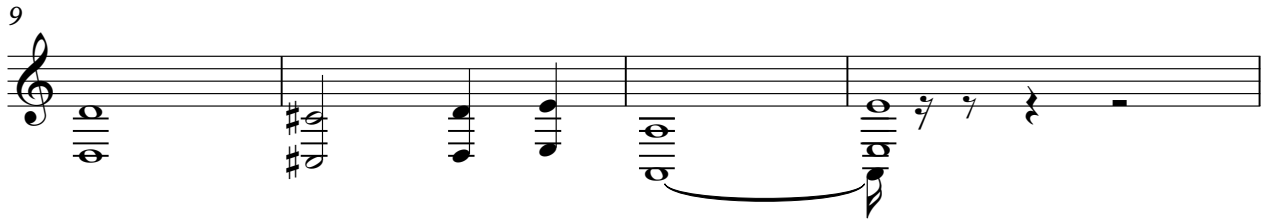

13

60

