

Calcinha Preta - Boazuda

0.0"
1.1,00
Midi Groove©

♩ = 104,000015 ♩ = 104,000015

7

Perc. 

J. Gtr. 

E. Bass 

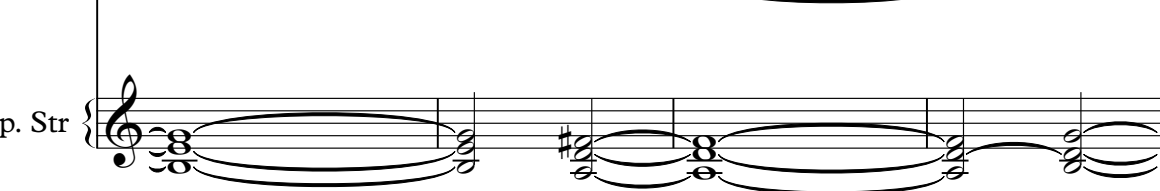
Tape Smp. Str 

11 $\text{♩} = 126,999985$

Perc. 

J. Gtr. 

E. Bass 

Band. 

Band. 

Tape Smp. Str 

$\text{♩} = 126,999985$

13

Perc.

J. Gtr.

E. Bass

Band.

Band.

14

Perc.

J. Gtr.

E. Bass

Band.

Band.

15

16

17

Perc.

J. Gtr.

E. Bass

Band.

Band.

18

Perc.

J. Gtr.

E. Bass

Band.

Band.

19

Perc.

J. Gtr.

E. Bass

Band.

Band.

20

Perc.

J. Gtr.

E. Bass

Band.

Band.

21

Perc.

J. Gtr.

E. Bass

Band.

Band.

22

Perc.

J. Gtr.

E. Bass

Band.

Band.

23

24

25

Perc.

J. Gtr.

E. Bass

Band.

Band.

26

Perc.

J. Gtr.

E. Bass

Band.

Band.

28

Perc.

J. Gtr.

E. Bass

Band.

Band.

29

Perc.

J. Gtr.

E. Bass

Band.

Band.

30

Perc.

J. Gtr.

E. Bass

Band.

Band.

31

Perc.

J. Gtr.

E. Bass

Band.

Band.

32

Perc.

J. Gtr.

E. Bass

Band.

Band.

3 3 3 3

33

Perc.

J. Gtr.

E. Bass

Band.

Band.

3 3 3 3

34

Perc.

J. Gtr.

E. Bass

Band.

Band.

35

Perc.

J. Gtr.

E. Bass

Band.

Band.

36

Perc.

J. Gtr.

E. Bass

Band.

Band.

37

Perc.

J. Gtr.

E. Bass

Band.

Band.

38

Perc.

J. Gtr.

E. Bass

Band.

Band.

39

Perc.

J. Gtr.

E. Bass

Band.

Band.

40

Perc.

J. Gtr.

E. Bass

Band.

Band.

41

Perc.

J. Gtr.

E. Bass

Band.

Band.

42

43

44

45

46

Perc.

J. Gtr.

E. Bass

Band.

Band.

3 3 3

47

Perc.

J. Gtr.

E. Bass

Band.

Band.

3 3 3 3

48

Perc.

J. Gtr.

E. Bass

Band.

Band.

49

Perc.

J. Gtr.

E. Bass

Band.

Band.

50

Perc.

J. Gtr.

E. Bass

Band.

Band.

51

Perc.

J. Gtr.

E. Bass

Band.

Band.

52

Perc.

J. Gtr.

E. Bass

Band.

Band.

53

Perc.

J. Gtr.

E. Bass

Band.

Band.

54

Perc.

J. Gtr.

E. Bass

Band.

Band.

55

Perc.

J. Gtr.

E. Bass

Band.

Band.

56

Perc.

J. Gtr.

E. Bass

Band.

Band.

57

Perc.

J. Gtr.

E. Bass

Band.

Band.

58

60

61

Perc.

J. Gtr.

E. Bass

Band.

Band.

62

Perc.

J. Gtr.

E. Bass

Band.

Band.

63

Perc.

J. Gtr.

E. Bass

Band.

Band.

64

Perc.

J. Gtr.

E. Bass

Band.

Band.

65

66

67

Perc.

J. Gtr.

E. Bass

Band.

Band.

68

Perc.

J. Gtr.

E. Bass

Band.

Band.

69

Perc.

J. Gtr.

E. Bass

Band.

Band.

70

Perc.

J. Gtr.

E. Bass

Band.

Band.

71

Perc.

J. Gtr.

E. Bass

Band.

Band.

Band.

72

Perc.

J. Gtr.

E. Bass

Band.

Band.

Band.

Tape Smp. Str

74 $\text{♩} = 85,000046$

Perc.

J. Gtr.

E. Bass

Band.

Tape Smp. Str

$\text{♩} = 85,000046$

76

Perc.

J. Gtr.

E. Bass

Tape Smp. Str

Calcinha Preta - Boazuda

Percussion

$\text{♩} = 104,000015 = 104,000015$

6

11 $\text{♩} = 126,999985$

14

16

18

20

22

24

26

V.S.

Percussion

28

30

32

34

36

38

40

42

44

46

Percussion

48

50

52

54

56

58

60

62

64

66

V.S.

4

Percussion

68

70

72

74

♩ = 104,000004,000015

8

♩ = 126,999985

13

15

17

19

21

23

25

27

49

51

53

55

57

59

61

63

65

67

V.S.

69

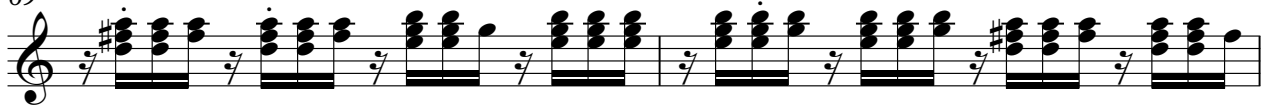

71

73

♩ = 85,000046

5-string Electric Bass

Calcinha Preta - Boazuda

♩ = 104,000015,000015

9

♩ = 126,999985

14

18

22

26

30

34

38

42

V.S.

46

50

54

58

62

66

70

74

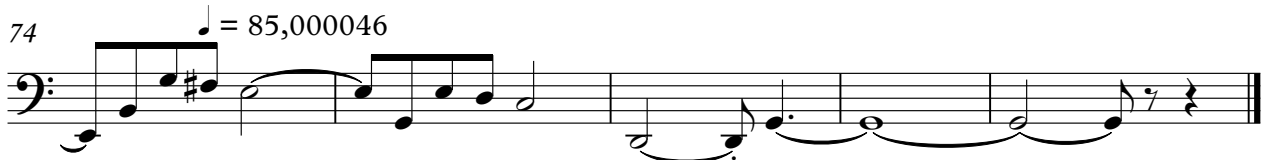

Calcinha Preta - Boazuda

Bandoneon

♩ = 104,00001,000015

2 3 4

11 ♩ = 126,999985

14

16

18

20

V.S.

22

24

26

28

30

32

34

36

38

40

42

44

46

48

50

52

54

56

58

60

62

64

66

68

70

72

6

Bandoneon

74 ♩ = 85,000046

3

Calcinha Preta - Boazuda

Bandoneon

♩ = 104,000015 ♩ = 126,999985

9

14

16

18

20

22

25

28

V.S.

30

32

34

36

39

41

44

46

Bandoneon

48

50

52

54

57

60

63

66

69

72

$\text{♩} = 85,000046$

Calcinha Preta - Boazuda
Tape Sampler Keyboard [Strings]

♩ = 104,000015

9

♩ = 126,999985

61

73

♩ = 85,000046