

0.2"
1.1,53
Welcome to my truth

4.0"
3.1,53
Anastacia

♩ = 105,000000

Soprano Saxophone

Percussion

Jazz Guitar

Jazz Guitar

Electric Guitar

Electric Guitar

Electric Guitar

Electric Guitar

Electric Guitar

Electric Bass

Synth Strings

FX 1 (Rain)

FX 5 (Brightness)

FX 5 (Brightness)

Solo

♩ = 105,000000

4

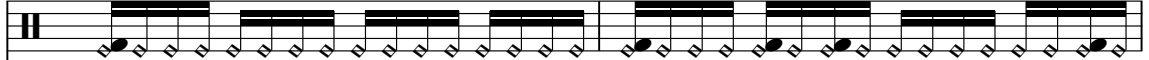
Perc. 

J. Gtr. 

J. Gtr. 

E. Gtr. 

E. Bass 

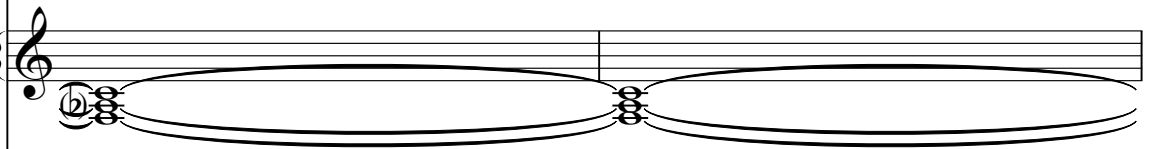
FX 1 

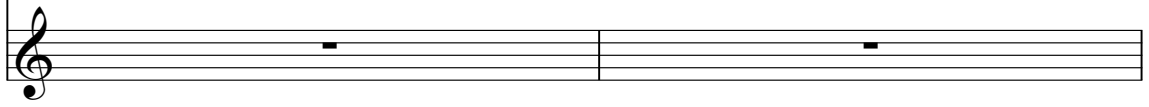
Solo 

"Welcometomytr outh(A na st ac ia) si ncroby * * * bl ackangel * * *

6

Sop. Sax.

Perc.

J. Gtr.

J. Gtr.

E. Gtr.

E. Gtr.

E. Bass

FX 1

Solo

Sen ti men tal da ys

8

Sop. Sax.

Perc.

J. Gtr.

J. Gtr.

E. Gtr.

E. Gtr.

E. Bass

FX 1

Solo

In a mi sty ob u de d ha ze

10

Sop. Sax.

Perc.

J. Gtr.

J. Gtr.

E. Gtr.

E. Gtr.

E. Bass

FX 1

Solo

Of a me mo ry Th t no w

12

Sop. Sax.

Perc.

J. Gtr.

J. Gtr.

E. Gtr.

E. Gtr.

E. Bass

FX 1

Solo

fee ls un tu e

14

Sop. Sax.

Perc.

J. Gtr.

J. Gtr.

E. Gtr.

E. Gtr.

E. Bass

FX 1

Solo

6

7

I

15

Sop. Sax.

Perc.

J. Gtr.

J. Gtr.

E. Gtr.

E. Gtr.

E. Bass

FX 1

Solo

us ed to fe el dis gui se d

16

Sop. Sax.

Perc.

J. Gtr.

J. Gtr.

E. Gtr.

E. Gtr.

E. Bass

FX 1

Solo

Now I leave the mask behind

18

Sop. Sax.

Perc.

J. Gtr.

J. Gtr.

E. Gtr.

E. Gtr.

E. Bass

FX 1

Solo

Pin ting pi c tu res Tah t a

20

Sop. Sax.

Perc.

J. Gtr.

J. Gtr.

E. Gtr.

E. Gtr.

E. Bass

FX 1

Solo

re n't so blue

22

Sop. Sax.

Perc.

J. Gtr.

J. Gtr.

E. Gtr.

E. Gtr.

E. Bass

FX 1

Solo

7

6

The pa

23

Sop. Sax.

Perc.

J. Gtr.

J. Gtr.

E. Gtr.

E. Gtr.

E. Bass

FX 1

Solo

ge s I've tur ne d a re The les

25

Sop. Sax.

Perc.

J. Gtr.

J. Gtr.

E. Gtr.

E. Gtr.

E. Bass

FX 1

Solo

so ns I' ve lea rn ed

27

Sop. Sax.

Perc.

J. Gtr.

J. Gtr.

E. Gtr.

E. Gtr.

E. Bass

Syn. Str.

FX 5

Solo

So me bo dy bri ng up the

28

Sop. Sax.

Perc.

J. Gtr.

J. Gtr.

E. Gtr.

E. Gtr.

E. Bass

Syn. Str.

FX 5

Solo

li gh ts I wa nt you to se

29

Sop. Sax.

Perc.

J. Gtr.

J. Gtr.

E. Gtr.

E. Gtr.

E. Bass

Syn. Str.

FX 5

FX 5

Solo

e

30

Sop. Sax.

Perc.

J. Gtr.

J. Gtr.

E. Gtr.

E. Gtr.

E. Bass

Syn. Str.

FX 5

FX 5

Solo

My li

31

Sop. Sax.

Perc.

J. Gtr.

J. Gtr.

E. Gtr.

E. Gtr.

E. Bass

Syn. Str.

FX 5

Solo

fe tu rn ed a rou nd But I'm

32

Sop. Sax.

Perc.

J. Gtr.

J. Gtr.

E. Gtr.

E. Gtr.

E. Bass

Syn. Str.

FX 5

Solo

sti li vi ng my

33

drea ms

34

Sop. Sax.

Perc.

J. Gtr.

J. Gtr.

E. Gtr.

E. Gtr.

E. Bass

Syn. Str.

FX 5

FX 5

Solo

I' ve be en

35

throu gh it al l

36

Sop. Sax.

Perc.

J. Gtr.

J. Gtr.

E. Gtr.

E. Gtr.

E. Bass

Syn. Str.

FX 5

Solo

Hi t a bo ut a

37

mil li on wal ls

38

Sop. Sax.

Perc.

J. Gtr.

J. Gtr.

E. Gtr.

E. Gtr.

E. Bass

Syn. Str.

FX 5

Solo

Wel co me to my

39

Sop. Sax.

Perc.

J. Gtr.

J. Gtr.

E. Gtr.

E. Gtr.

E. Bass

Syn. Str.

FX 5

Solo

tru th I

40

Sop. Sax.

Perc.

J. Gtr.

J. Gtr.

E. Gtr.

E. Gtr.

E. Bass

Syn. Str.

Solo

st il l o ve

41

Sop. Sax.

A single staff for Soprano Saxophone. It begins with a treble clef and a key signature of one flat. The staff contains a long, horizontal slur that spans the entire width of the page, indicating a sustained note or a long breath.

Perc.

J. Gtr.

J. Gtr.

E. Gtr.

E. Gtr.

E. Bass

Syn. Str.

42

Sop. Sax.

Perc.

J. Gtr.

J. Gtr.

E. Gtr.

E. Gtr.

E. Bass

Syn. Str.

Solo

Wel co me to my

43

Sop. Sax.

Perc.

J. Gtr.

J. Gtr.

E. Gtr.

E. Gtr.

E. Bass

Syn. Str.

FX 5

Solo

tru th I

44

Sop. Sax.

Perc.

J. Gtr.

J. Gtr.

E. Gtr.

E. Gtr.

E. Bass

Syn. Str.

FX 5

Solo

45

Sop. Sax.

Perc.

J. Gtr.

J. Gtr.

E. Gtr.

E. Gtr.

E. Bass

Syn. Str.

FX 5

Solo

lo ve

46

Sop. Sax.

Perc.

J. Gtr.

J. Gtr.

E. Gtr.

E. Gtr.

E. Bass

Syn. Str.

FX 5

Detailed description of the musical score: The score is for page 34, measures 46-47. It features seven staves. The Soprano Saxophone (Sop. Sax.) part in measure 46 has a melodic line starting with a slur over two eighth notes, followed by two eighth notes with a '7' above them, and a whole rest in measure 47. The Percussion (Perc.) part consists of a continuous sixteenth-note pattern across both measures, with a '6' above the staff. The J. Gtr. (Jazz Guitar) part has a whole rest in measure 46 and a whole rest in measure 47. The J. Gtr. (Jazz Guitar) part has a whole rest in measure 46 and a whole rest in measure 47. The E. Gtr. (Electric Guitar) part has a whole rest in measure 46 and a sixteenth-note run in measure 47, with a '6' above the staff. The E. Gtr. (Electric Guitar) part has a whole rest in measure 46 and a sixteenth-note run in measure 47, with a '6' below the staff. The E. Bass (Electric Bass) part has a whole rest in measure 46 and a whole rest in measure 47. The Syn. Str. (Synthesizer String) part has a whole rest in measure 46 and a whole rest in measure 47. The FX 5 (Effects) part has a melodic line in measure 46 with a slur over two eighth notes, followed by two eighth notes with a '7' above them, and a whole rest in measure 47.

47

Sop. Sax.

Perc.

J. Gtr.

J. Gtr.

E. Gtr.

E. Gtr.

E. Gtr.

E. Gtr.

E. Bass

FX 1

Solo

Ta ng led in a we b

48

Sop. Sax.

Perc.

J. Gtr.

J. Gtr.

E. Gtr.

E. Gtr.

E. Gtr.

E. Bass

FX 1

Solo

Wi th a pa in

49

Sop. Sax.

Perc.

J. Gtr.

J. Gtr.

E. Gtr.

E. Gtr.

E. Gtr.

E. Bass

FX 1

Solo

ha rd to for ge t

50

Sop. Sax.

Perc.

J. Gtr.

J. Gtr.

E. Gtr.

E. Gtr.

E. Gtr.

E. Bass

FX 1

Solo

Th t wa s a ti me

51

Tla t I' ve no

52

Sop. Sax.

Perc.

J. Gtr.

J. Gtr.

E. Gtr.

E. Gtr.

E. Gtr.

E. Bass

FX 1

Solo

w put

53

Sop. Sax.

Perc.

J. Gtr.

J. Gtr.

E. Gtr.

E. Gtr.

E. Gtr.

E. Bass

FX 1

Solo

to re st

54

Sop. Sax.

Perc.

J. Gtr.

J. Gtr.

E. Gtr.

E. Gtr.

E. Gtr.

E. Bass

FX 1

Solo

Oh, the

55

Sop. Sax.

Perc.

J. Gtr.

J. Gtr.

E. Gtr.

E. Gtr.

E. Gtr.

E. Bass

Syn. Str.

FX 1

FX 5

Solo

pa ges I' ve tu rn ed

56

Sop. Sax.

Perc.

J. Gtr.

J. Gtr.

E. Gtr.

E. Gtr.

E. Gtr.

E. Bass

Syn. Str.

FX 1

FX 5

Solo

A re the les

57

Sop. Sax.

Perc.

J. Gtr.

J. Gtr.

E. Gtr.

E. Gtr.

E. Gtr.

E. Bass

Syn. Str.

FX 1

FX 5

Solo

so ns I' ve le ar

58

Sop. Sax.

Perc.

J. Gtr.

J. Gtr.

E. Gtr.

E. Gtr.

E. Bass

Syn. Str.

FX 1

Solo

ne d

59

Sop. Sax.

Perc.

J. Gtr.

J. Gtr.

E. Gtr.

E. Gtr.

E. Bass

Syn. Str.

FX 5

Solo

So me bo dy bri ng up the

60

Sop. Sax.

Perc.

J. Gtr.

J. Gtr.

E. Gtr.

E. Gtr.

E. Bass

Syn. Str.

FX 5

Solo

li gh ts I wa nt you to se e

61

Sop. Sax.

Perc.

J. Gtr.

J. Gtr.

E. Gtr.

E. Gtr.

E. Bass

Syn. Str.

FX 5

FX 5

62

Sop. Sax.

Perc.

J. Gtr.

J. Gtr.

E. Gtr.

E. Gtr.

E. Bass

Syn. Str.

FX 5

FX 5

Solo

My li

63

Sop. Sax.

Perc.

J. Gtr.

J. Gtr.

E. Gtr.

E. Gtr.

E. Bass

Syn. Str.

FX 5

Solo

fe tu rn ed a rou nd But I'm

64

Sop. Sax.

Perc.

J. Gtr.

J. Gtr.

E. Gtr.

E. Gtr.

E. Bass

Syn. Str.

FX 5

Solo

st i l l i v i n g m y

65

Sop. Sax.

Perc.

J. Gtr.

J. Gtr.

E. Gtr.

E. Gtr.

E. Bass

Syn. Str.

FX 5

FX 5

Solo

dra ms

66

Sop. Sax.

Perc.

J. Gtr.

J. Gtr.

E. Gtr.

E. Gtr.

E. Bass

Syn. Str.

FX 5

FX 5

Solo

I' ve be en

67

Sop. Sax. Perc. J. Gtr. J. Gtr. E. Gtr. E. Gtr. E. Bass Syn. Str. FX 5 Solo

throu gh it al l

68

Sop. Sax.

Perc.

J. Gtr.

J. Gtr.

E. Gtr.

E. Gtr.

E. Bass

Syn. Str.

FX 5

Solo

Hi t a bo ut a

69

Sop. Sax.

Perc.

J. Gtr.

J. Gtr.

E. Gtr.

E. Gtr.

E. Bass

Syn. Str.

FX 5

Solo

mil li on wal ls

70

Sop. Sax.

Perc.

J. Gtr.

J. Gtr.

E. Gtr.

E. Gtr.

E. Bass

Syn. Str.

FX 5

Solo

Wel co me to my

71

tu th I

72

Sop. Sax.

Perc.

J. Gtr.

J. Gtr.

E. Gtr.

E. Gtr.

E. Bass

Syn. Str.

Solo

stil l o ve

73

Sop. Sax.

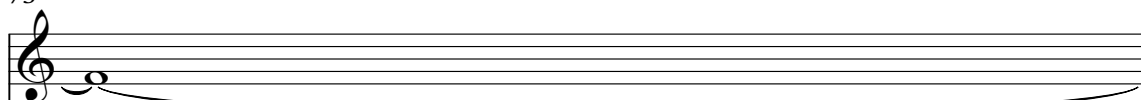

A single staff for Soprano Saxophone with a treble clef and a long slur spanning the entire measure.

Perc.

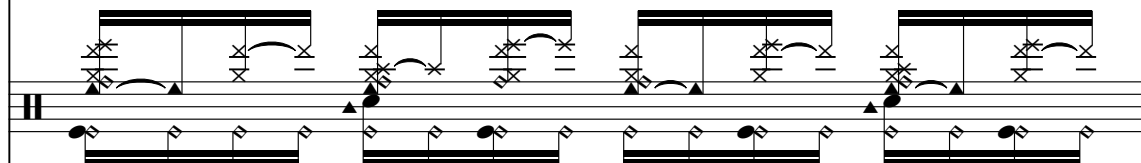

J. Gtr.

J. Gtr.

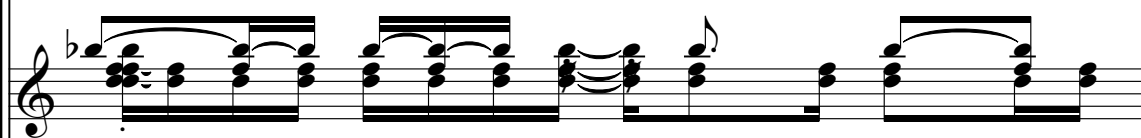

E. Gtr.

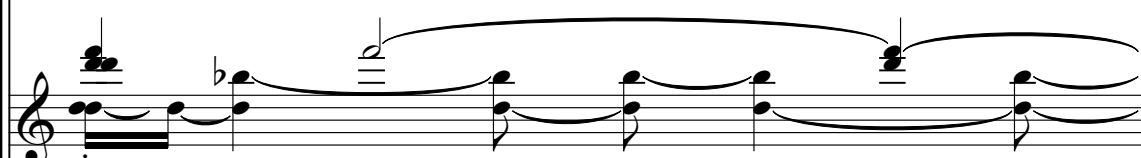

E. Gtr.

E. Bass

Syn. Str.

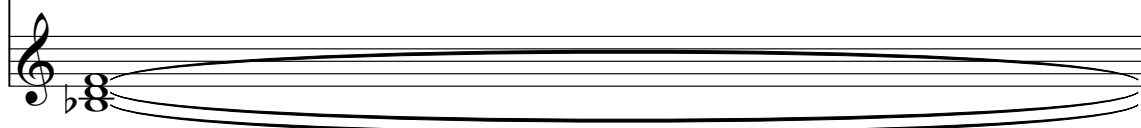

Wel co me to my

75

Sop. Sax.

Perc.

J. Gtr.

J. Gtr.

E. Gtr.

E. Gtr.

E. Bass

Syn. Str.

FX 5

Solo

tru th I

76

Sop. Sax.

Perc.

J. Gtr.

J. Gtr.

E. Gtr.

E. Gtr.

E. Bass

Syn. Str.

FX 5

Solo

stil 1 lo ve

77

Sop. Sax.

Perc.

J. Gtr.

J. Gtr.

E. Gtr.

E. Gtr.

E. Bass

Syn. Str.

FX 5

Solo

78

Sop. Sax.

Perc.

J. Gtr.

J. Gtr.

E. Gtr.

E. Gtr.

E. Bass

Syn. Str.

Solo

lo ve Uh uh ye a

79

Sop. Sax.

Perc.

J. Gtr.

J. Gtr.

E. Gtr.

E. Gtr.

E. Bass

Syn. Str.

Solo

he y Ye a ye a

80

Sop. Sax.

Perc.

J. Gtr.

J. Gtr.

E. Gtr.

E. Gtr.

E. Bass

Syn. Str.

Solo

ye a Ye a ye a

81

82

Perc.

J. Gtr.

J. Gtr.

E. Gtr.

E. Gtr.

E. Bass

Syn. Str.

Solo

3

83 71

Perc.

J. Gtr.

J. Gtr.

E. Gtr.

E. Gtr.

E. Bass

Syn. Str.

Solo

Sop. Sax.

Perc.

J. Gtr.

J. Gtr.

E. Gtr.

E. Gtr.

E. Bass

Syn. Str.

Solo

And you know that I

85

Musical score for Sop. Sax., Perc., J. Gtr., E. Gtr., E. Bass, Syn. Str., and Solo. The score is written in B-flat major and 4/4 time. The Solo part includes the lyrics: stil l lo ve.

stil l lo ve

86

Sop. Sax.

Perc.

J. Gtr.

J. Gtr.

E. Gtr.

E. Gtr.

E. Bass

Syn. Str.

Solo

Oh ye a ye a ye a

Oh ye a ye a ye a

87

ye a Sen ti men tal da ys

90

Sop. Sax.

Perc.

J. Gtr.

J. Gtr.

E. Gtr.

E. Gtr.

E. Bass

FX 1

Solo

In a mi st of ob u de d ha ze

92

Sop. Sax.

Perc.

J. Gtr.

J. Gtr.

E. Gtr.

E. Gtr.

E. Bass

FX 1

Solo

Of a me mo ry th t no w

94

Sop. Sax.

Perc.

J. Gtr.

J. Gtr.

E. Gtr.

E. Gtr.

E. Bass

FX 1

Solo

6

Fee ls un ture

96

Sop. Sax.

Perc.

J. Gtr.

J. Gtr.

E. Gtr.

E. Gtr.

E. Bass

Syn. Str.

FX 5

Solo

So me bo dy bri ng up the

97

Sop. Sax.

Perc.

J. Gtr.

J. Gtr.

E. Gtr.

E. Gtr.

E. Bass

Syn. Str.

FX 5

Solo

li gh ts I wa nt you to se

98

Sop. Sax.

Perc.

J. Gtr.

J. Gtr.

E. Gtr.

E. Gtr.

E. Bass

Syn. Str.

FX 5

FX 5

Solo

e

99

Sop. Sax.

Perc.

J. Gtr.

J. Gtr.

E. Gtr.

E. Gtr.

E. Bass

Syn. Str.

FX 5

FX 5

Solo

My

100

Sop. Sax.

Perc.

J. Gtr.

J. Gtr.

E. Gtr.

E. Gtr.

E. Bass

Syn. Str.

FX 5

Solo

li fe tu rn ed a rou nd But I'm

101

Sop. Sax.

Perc.

J. Gtr.

J. Gtr.

E. Gtr.

E. Gtr.

E. Bass

Syn. Str.

FX 5

Solo

sti ll i vi ng my

102

drea ms

103

Sop. Sax.

Perc.

J. Gtr.

J. Gtr.

E. Gtr.

E. Gtr.

E. Bass

Syn. Str.

FX 5

FX 5

Solo

I' ve be en

104

Sop. Sax.

Perc.

J. Gtr.

J. Gtr.

E. Gtr.

E. Gtr.

E. Bass

Syn. Str.

FX 5

Solo

throu gh it al l

105

Sop. Sax.

Perc.

J. Gtr.

J. Gtr.

E. Gtr.

E. Gtr.

E. Bass

Syn. Str.

FX 5

Solo

Hi t a bo ut a

106

Sop. Sax.

Perc.

J. Gtr.

J. Gtr.

E. Gtr.

E. Gtr.

E. Bass

Syn. Str.

FX 5

Solo

mil li on wal ls

107

Sop. Sax.

Perc.

J. Gtr.

J. Gtr.

E. Gtr.

E. Gtr.

E. Bass

Syn. Str.

FX 5

Solo

Wel co me to my

Wel co me to my

108

Sop. Sax.

Perc.

J. Gtr.

J. Gtr.

E. Gtr.

E. Gtr.

E. Bass

Syn. Str.

FX 5

Solo

tu th

I

109

Sop. Sax.

Perc.

J. Gtr.

J. Gtr.

E. Gtr.

E. Gtr.

E. Bass

Syn. Str.

Solo

sti ll lo ve

110

Sop. Sax.

A single staff for Soprano Saxophone. It begins with a treble clef and a key signature of one flat. A long slur covers the entire staff, indicating a sustained note or a long rest.

Perc.

J. Gtr.

J. Gtr.

E. Gtr.

E. Gtr.

E. Bass

Syn. Str.

111

Musical score for Sop. Sax., Perc., J. Gtr., E. Gtr., E. Bass, Syn. Str., and Solo. The score is written in 7/8 time and includes various musical notations such as notes, rests, and articulation marks.

O h

112

Sop. Sax.

Perc.

J. Gtr.

J. Gtr.

E. Gtr.

E. Gtr.

E. Bass

Syn. Str.

FX 5

Solo

so me bo dy brig up the lights

113

I want you to see

114

Sop. Sax.

Perc.

J. Gtr.

J. Gtr.

E. Gtr.

E. Gtr.

E. Bass

Syn. Str.

FX 5

FX 5

115

Sop. Sax.

Perc.

J. Gtr.

J. Gtr.

E. Gtr.

E. Gtr.

E. Bass

Syn. Str.

FX 5

FX 5

Solo

3

My

116

li fe tu rn ed rou nd But I'm

117

Sop. Sax.

Perc.

J. Gtr.

J. Gtr.

E. Gtr.

E. Gtr.

E. Bass

Syn. Str.

FX 5

Solo

sti ll li vi ng my

118

drea ms

119

Musical score for a jazz ensemble. The score includes parts for Sop. Sax., Perc., J. Gtr., E. Gtr., E. Bass, Syn. Str., FX 5, and Solo. The music is written in 7/8 time and features complex rhythmic patterns and melodic lines. The Solo part is currently blank.

120

Sop. Sax.

Perc.

J. Gtr.

J. Gtr.

E. Gtr.

E. Gtr.

E. Bass

Syn. Str.

FX 5

Solo

sti ll..

121

Sop. Sax.

Perc.

J. Gtr.

J. Gtr.

E. Gtr.

E. Gtr.

E. Bass

Syn. Str.

FX 5

Solo

I still love

122

Sop. Sax.

Perc.

J. Gtr.

J. Gtr.

E. Gtr.

E. Gtr.

E. Bass

Syn. Str.

FX 5

123

Sop. Sax.

Perc.

J. Gtr.

J. Gtr.

E. Gtr.

E. Gtr.

E. Bass

Syn. Str.

FX 5

Solo

124

Sop. Sax.

Perc.

J. Gtr.

J. Gtr.

E. Gtr.

E. Gtr.

E. Bass

Syn. Str.

Solo

sti ll..

125

Sop. Sax.

Perc.

J. Gtr.

J. Gtr.

E. Gtr.

E. Gtr.

E. Bass

Syn. Str.

Solo

I sti ll

126

Sop. Sax.

Perc.

J. Gtr.

J. Gtr.

E. Gtr.

E. Bass

Syn. Str.

FX 1

Solo

lo ve

Soprano Saxophone

♩ = 106,000000

4

9

14

18

22

27

31

36

41

46

V.S.

50

55

59

63

68

73

78

84

88

92

96

100

105

110

115

120

124

128

Percussion

♩ = 106,000000

5

7

9

11

13

15

17

19

21

V.S.

6

Percussion

Percussion

46

6 6 6 6

47

49

51

53

55

56

57

58

59

Percussion

Percussion

Percussion

80

81

82

83

84

85

86

89

91

93

96

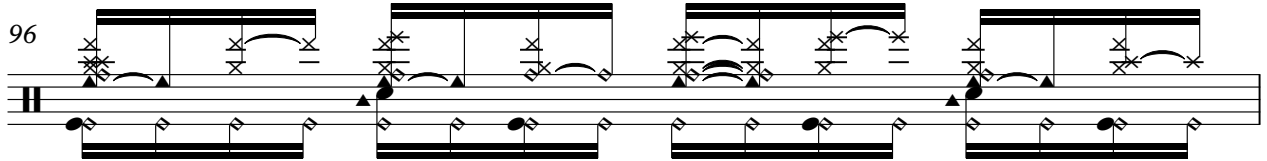

97

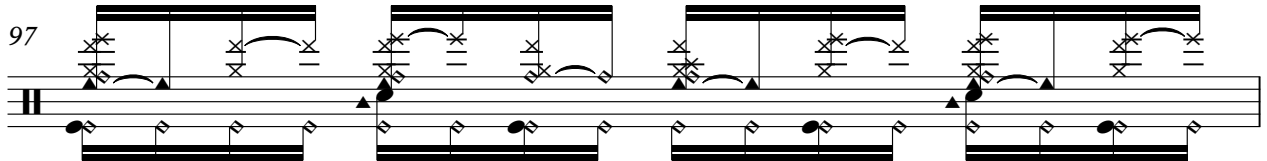

98

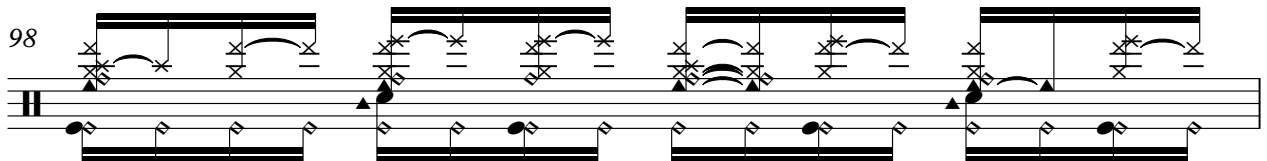

99

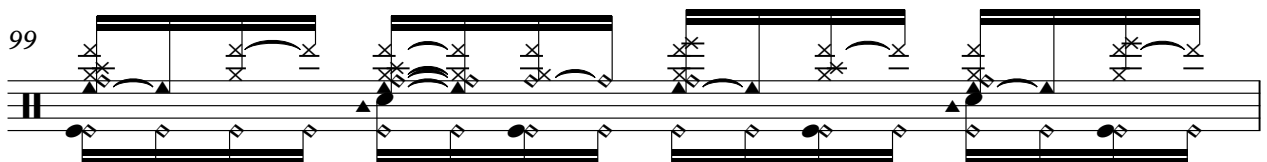

100

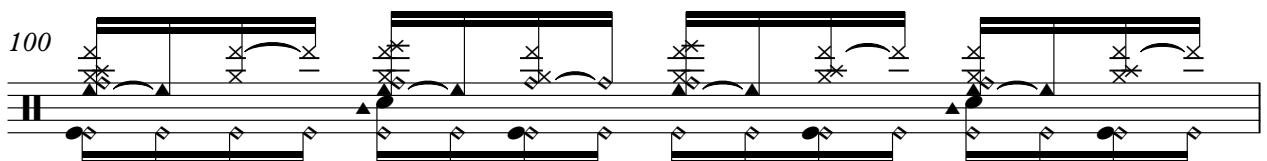

101

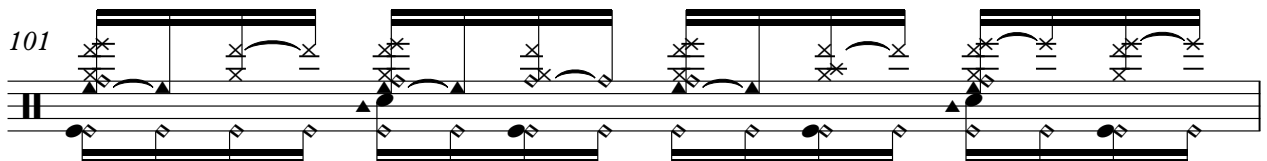

102

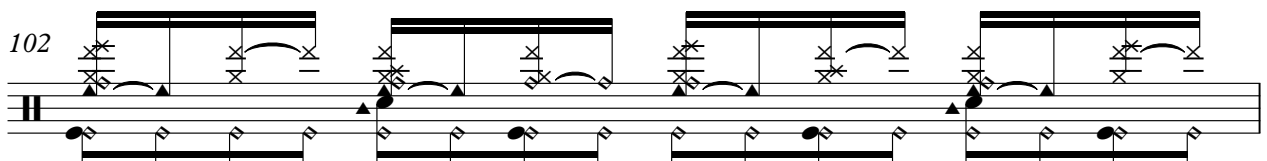

Percussion

Percussion

Percussion

123

124

125

128

Jazz Guitar

♩ = 106,000000

6

10

14

18

22

26

29

32

34

V.S.

37

39

41

44

48

52

56

60

62

64

66

3

69

3

71

3

73

3

76

3

78

3

80

3

82

3

84

3

86

3

V.S.

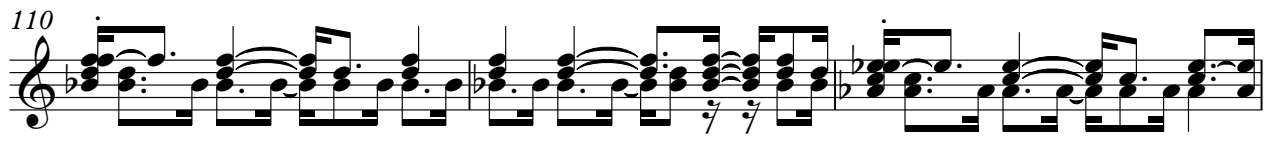
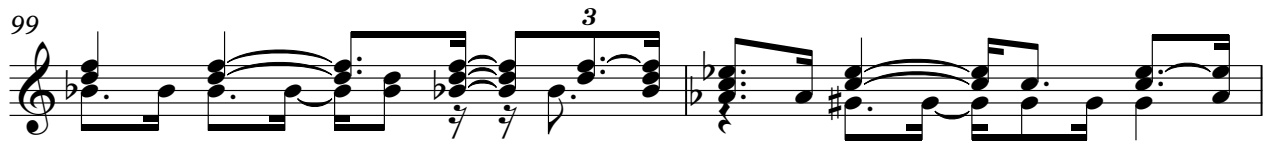

115

117

119

121

123

125

128

Jazz Guitar

♩ = 106,000000

6

10

14

18

22

26

28

30

32

V.S.

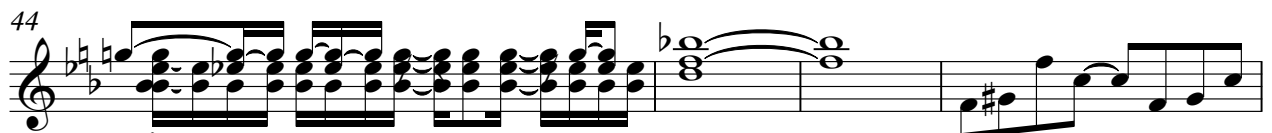
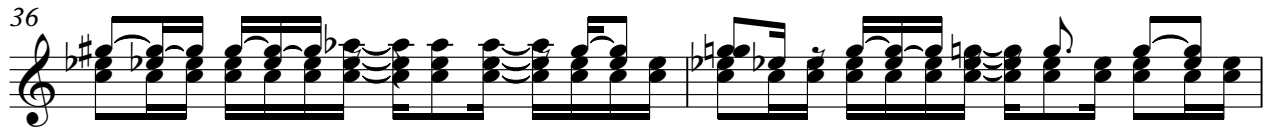
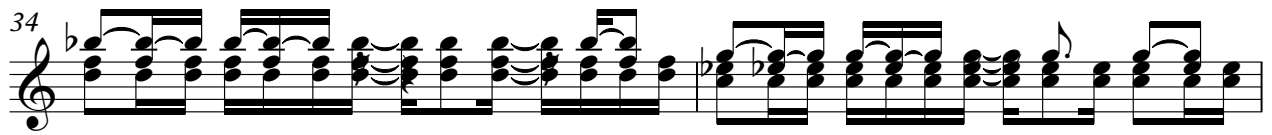

61

63

65

67

69

71

73

75

77

79

81

83

85

88

92

96

98

100

102

104

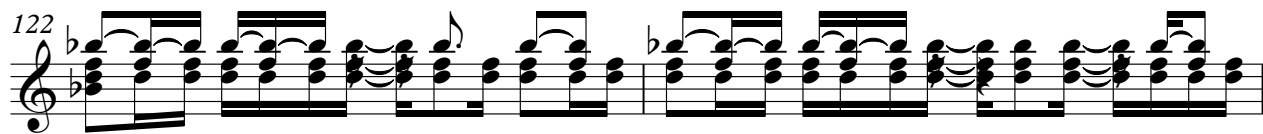
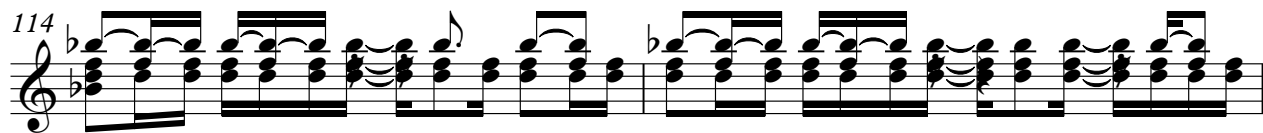
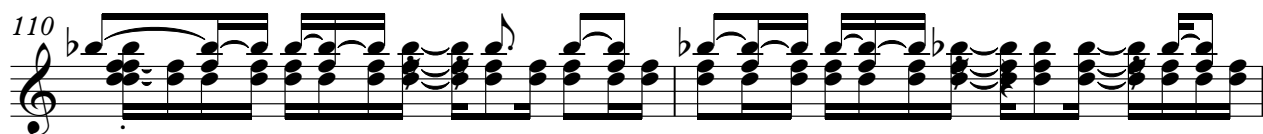
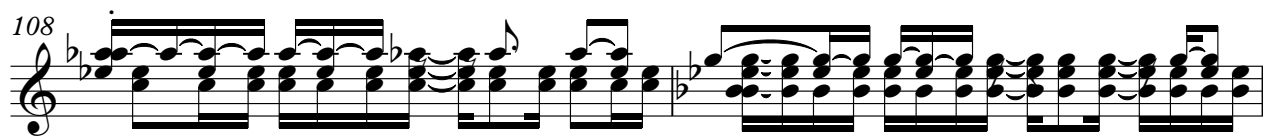

6

Jazz Guitar

125

128

Electric Guitar

♩ = 106,000000

7

13

19

25 **20**

49

55 **30**

89

93 **33**

128

Electric Guitar

♩ = 106,000000

44

6

48

53

57

69

128

Electric Guitar

♩ = 106,000000

4

10

15

20

25

22

51

57

32

93

32

128

Electric Guitar

♩ = 106,000000

25

28

30

32

34

37

40

42

44

13

Electric Guitar

59

61

63

65

68

71

73

75

77

80

Electric Guitar

3

82

84

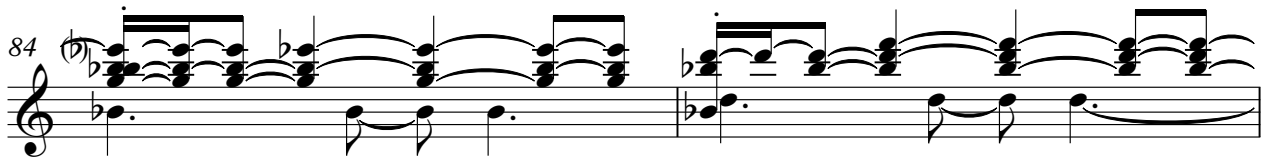

86

9

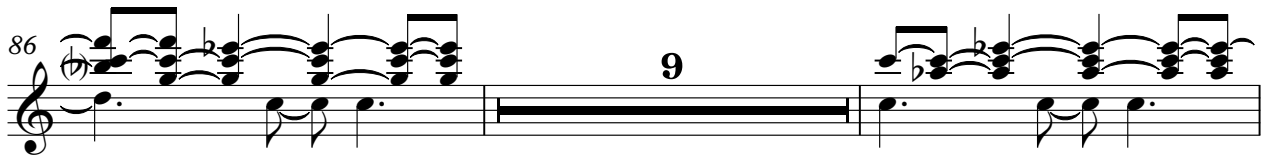

97

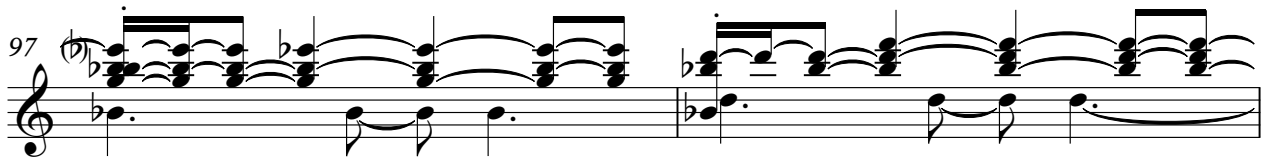

99

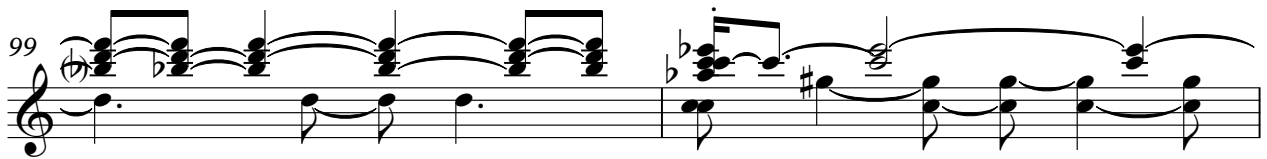

101

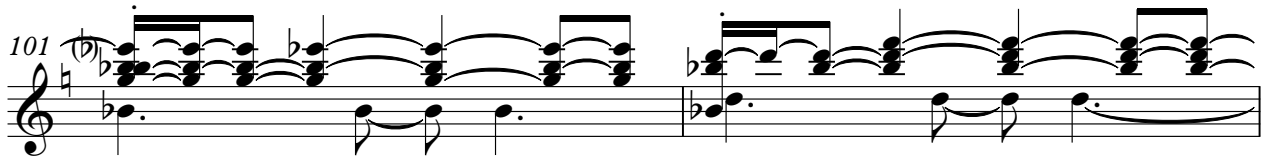

103

106

109

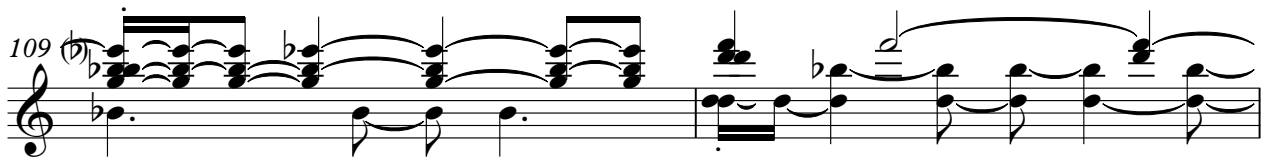

111

V.S.

Electric Guitar

113

115

117

119

121

123

125

128

Electric Guitar

♩ = 106,000000

25

32

41

47

11

64

73

81

9

96

105

114

121

128

Electric Bass

♩ = 106,000000

10

16

20

24

28

32

36

40

44

V.S.

49

53

57

61

65

69

73

77

81

85

Synth Strings

♩ = 106,000000

25

32

41

8

56

65

74

82

87

7

Synth Strings

96

105

114

121

128

FX 1 (Rain)

♩ = 106,000000

10

19

27 **20**

54 **30**

90

96 **30**

128

FX 5 (Brightness)

♩ = 106,000000

25

29

34

38

3

45

8

56

60

64

68

3

75

18

96

100

104

109

115

119

128

FX 5 (Brightness)

♩ = 106,000000

27

31 2 26

61 2

66 31

100 2 10

114 2

119 2

123 4

Solo

♩ = 106,000000

2

2

10

18

26

34

43

52

60

69

Wenmy (Wenmy) saby**bakag** Sentimental days Inami stydu chze
 Ofne moymow felun tre I usd fel dgsd Nolea thas be hid
 Inigic tetha ra't so ble Tpa ges Veune d athes snsVear
 ed Sobdymthe gts lvyto see e Mji fetnablim sti llliny dms
 Wenmy trth I sill love Wenmy
 trth I sill lo ve Tgch awb Wapin hrbforget Takatne Tah Vno
 w put tost Ohe pa ges Veunl Athdes snsVear nel Sobdymthe
 gts lvyto see Mji fetnablim si llliny dms Wenmy
 mil lonwas Wenmy trth I sill love Wenmy trth I sill love I sill

78

love Uhuhyea hey Ye a yea yea Ye a yeyea

82

Arydukow th I sit I love Ohyea ye a yea

87

ya Sen mienaldys Inrsit ofidchae Ofme mynow Fdein

95

ue Sobdymthe gis lyoto se e My life toud Blm sti llingy das

103

We lenth it all Hibouta mil lonwas Wehtmy th I still love O h

112

shtoyip ths I watyouto see My life toud Blm stil li vity das

119

I still I still love I still I still lo ve

128