

# Nickelback - Too Bad

0.0"  
1.1.00  
Too Bad - Nickleback

♩ = 128,000000

At the bottom of the score, the tempo is indicated as ♩ = 128,000000.

5

Main Vox

Muted Gtr.

Muted Gtr.

O/D Gtr.

T  
A  
B

3 3 3 3 3 3 3 3 6 6 6 6 10 6 6 10 6 6 10 6 6 10 6 6 10

7

Main Vox

Muted Gtr.

Muted Gtr.

O/D Gtr.

Back Vox

T  
A  
B

3 8 8 1 10 3 8 1 10 3 8 1 10 3 8 1 10 3 8 1 10

8

Main Vox

Standard 10

Muted Gtr.

Muted Gtr.

O/D Gtr.

Picked Bass

Bass Thickener

Back Vox

T  
A  
B

3 8 8 1 10 3 8 1 10 3 8 1 10 3 10 10 8 3 10

9

Main Vox  
 Standard 10  
 Muted Gtr.  
 Muted Gtr.  
 O/D Gtr.  
 Picked Bass  
 Bass Thickener

10

Main Vox  
 Standard 10  
 Muted Gtr.  
 Muted Gtr.  
 O/D Gtr.  
 Picked Bass  
 Bass Thickener

11

Main Vox

Standard 10

Muted Gtr.

Muted Gtr.

O/D Gtr.

Picked Bass

Bass Thickener

Back Vox

12

Main Vox

Standard 10

Muted Gtr.

Muted Gtr.

O/D Gtr.

Picked Bass

Bass Thickener

Back Vox

13

Main Vox

Standard 10

Muted Gtr.

Muted Gtr.

O/D Gtr.

Picked Bass

Bass Thickener

14

Main Vox

Standard 10

Muted Gtr.

Muted Gtr.

O/D Gtr.

Picked Bass

Bass Thickener

15

Main Vox

Standard 10

Muted Gtr.

Muted Gtr.

O/D Gtr.

Picked Bass

Bass Thickener

Back Vox

16

Main Vox

Standard 10

Muted Gtr.

Muted Gtr.

O/D Gtr.

Picked Bass

Bass Thickener

Back Vox

17

Main Vox

Standard 10

Muted Gtr.

Muted Gtr.

O/D Gtr.

Picked Bass

Bass Thickener

Back Vox

18

Main Vox

Standard 10

Muted Gtr.

Muted Gtr.

O/D Gtr.

Picked Bass

Bass Thickener

Back Vox

19

Main Vox

Standard 10

Muted Gtr.

Muted Gtr.

O/D Gtr.

Picked Bass

Bass Thickener

Back Vox

T													
A	3	1	3	3	1	1	3	3	1	3	3	1	1
B	8	8	10	8	8	10	8	10	10	8			

20

Main Vox

Standard 10

Power Gtr.

Rhythm Gtr.

Picked Bass

Bass Thickener

Back Vox

T													
A													1
B													4

T													
A													4
B													6

23

Main Vox

Standard 10

Power Gtr.  
T A B 3 1 1 1 1 3 3 3 3 1 1 1 1 3 3 3  
6 8 8 8 8 6 6 6 6 8 8 8 8 6 6 6  
1 1 1 1 1 2 2 2 1 1 1 1 2 2 2

Rhythm Gtr.  
T A B 1 3 3 3 1 1 1 3 3 3 3 1 1  
6 8 8 8 6 6 6 8 8 8 8 6 6

Picked Bass

Bass Thickener

Back Vox

24

Main Vox

Standard 10

Power Gtr.  
T A B 3 1 1 1 1 3 3 3 3 1 3 3 3 3 6  
6 8 8 8 8 6 6 6 6 8 8 8 8 6 6  
1 1 1 1 1 2 2 2 1 2 1 2 1 3

Rhythm Gtr.  
T A B 1 3 3 3 3 1 1 1 1 3 3 3 10 0 13  
6 8 8 8 6 6 6 8 8 8 8 10 10 13

Picked Bass

Bass Thickener

Back Vox

25

Main Vox

Standard 10

Power Gtr.

T	1	1	1	1	1	1	1	1	1	1	1	1	1	1	1
A	1	6	1	6	1	6	1	6	1	6	1	6	1	6	1
B	4	6	4	6	4	6	4	6	4	6	4	6	4	6	4

Rhythm Gtr.

T	1	?	9	3	4	2	9	3	4	3	4	3	4	3	4	2
A	1	1	13	13	1	8	13	13	8	13	1	13	1	13	1	8
B	6	6	13	13	6	11	13	13	6	13	6	13	6	13	6	8

Picked Bass

Bass Thickener

Back Vox

26

Main Vox

Standard 10

Power Gtr.

T	6	1	6	1	6	1	6	1	6	1	6	1	6	1	6	3
A	6	6	6	6	6	6	6	6	6	6	6	6	6	6	6	8
B	6	6	6	6	6	6	6	6	6	6	6	6	6	6	6	8

Rhythm Gtr.

T	4	?	4	?	4	4	4	4	?	4	4	4	4	?	4	2
A	1	1	8	1	8	8	1	8	1	1	8	8	1	1	8	5
B	6	6	8	6	8	8	6	8	6	6	8	8	6	6	8	8

Picked Bass

Bass Thickener

Back Vox

27

Main Vox

Standard 10

Power Gtr.

Rhythm Gtr.

Picked Bass

Bass Thickener

Back Vox

28

Main Vox

Standard 10

O/D Gtr.

Power Gtr.

Rhythm Gtr.

Picked Bass

Bass Thickener

29

Standard 10

Muted Gtr.

Muted Gtr.

O/D Gtr.

Power Gtr.

Rhythm Gtr.

Picked Bass

Bass Thickener

30

Standard 10

Muted Gtr.

Muted Gtr.

O/D Gtr.

Power Gtr.

Rhythm Gtr.

Picked Bass

Bass Thickener

56.2"  
31.1,00  
by vondownsonfreid@yahoo.com

31

Standard 10

Muted Gtr.

Muted Gtr.

O/D Gtr.

Picked Bass

Bass Thickener

32

Standard 10

Muted Gtr.

Muted Gtr.

Feedback Gtr. 2

Feedback Gtr.

O/D Gtr.

Picked Bass

Bass Thickener

33

Main Vox

Standard 10

Muted Gtr.

Muted Gtr.

Feedback Gtr.2

Feedback Gtr.

O/D Gtr.

Picked Bass

Bass Thickener

34

Main Vox

Standard 10

Muted Gtr.

Muted Gtr.

Feedback Gtr.2

Feedback Gtr.

O/D Gtr.

Picked Bass

Bass Thickener

35

Main Vox

Standard 10

Muted Gtr.

Muted Gtr.

O/D Gtr.

Picked Bass

Bass Thickener

Back Vox

36

Main Vox

Standard 10

Muted Gtr.

Muted Gtr.

Feedback Gtr.2

Feedback Gtr.

O/D Gtr.

Picked Bass

Bass Thickener

Back Vox

37

Main Vox

Standard 10

Muted Gtr.

Muted Gtr.

Feedback Gtr.2

Feedback Gtr.

O/D Gtr.

Picked Bass

Bass Thickener

- Standard 10:** Shows a guitar part with muted notes and some sustained chords.
- Feedback Gtr.2:** A long, sustained feedback line.
- Feedback Gtr.:** A long, sustained feedback line.

38

Main Vox

Standard 10

Muted Gtr.

Muted Gtr.

Feedback Gtr.2

Feedback Gtr.

O/D Gtr.

Picked Bass

Bass Thickener

Back Vox

40

Main Vox

Standard 10

Muted Gtr.

Muted Gtr.

Feedback Gtr.2

Feedback Gtr.

O/D Gtr.

Picked Bass

Bass Thickener

Back Vox

42

Main Vox

Standard 10

Muted Gtr.

Muted Gtr.

O/D Gtr.

Picked Bass

Bass Thickener

Back Vox

44

Main Vox

Standard 10

Muted Gtr.

Muted Gtr.

Feedback Gtr.2

Feedback Gtr.

O/D Gtr.

Picked Bass

Bass Thickener

Back Vox

50

Main Vox

Standard 10

Power Gtr.

Rhythm Gtr.

Picked Bass

Bass Thickener

Back Vox

52

Main Vox

Standard 10

Power Gtr.

Rhythm Gtr.

Picked Bass

Bass Thickener

Back Vox

54

Main Vox

Standard 10

Power Gtr.

Rhythm Gtr.

Picked Bass

Bass Thickener

Back Vox

56

Main Vox

Standard 10

Power Gtr.

Rhythm Gtr.

Picked Bass

Bass Thickener

Back Vox

58

Main Vox

Standard 10

Power Gtr.

Rhythm Gtr.

Picked Bass

Bass Thickener

Back Vox

60

Main Vox

Standard 10

Power Gtr.

Rhythm Gtr.

Picked Bass

Bass Thickener

Back Vox

62

Main Vox

Standard 10

Power Gtr.

Rhythm Gtr.

Dist. Gtr.

Feedback Gtr.

Picked Bass

Picked Bass musical staff in bass clef with eighth notes and triplets.

Bass Thickener

Bass Thickener musical staff in bass clef with eighth notes.

Back Vox

Back Vox musical staff in bass clef with eighth notes and triplets.

67

Standard 10

Dist. Gtr.

Feedback Gtr.

Power Gtr.

Rhythm Gtr.

Dist. Gtr.

Feedback Gtr.

Picked Bass

Bass Thickener

69

Standard 10

Dist. Gtr.

Feedback Gtr.

Power Gtr.

Rhythm Gtr.

Dist. Gtr.

Feedback Gtr.

Picked Bass

Bass Thickener

71

Standard 10

Dist. Gtr.

Feedback Gtr.

Power Gtr.

Rhythm Gtr.

Dist. Gtr.

Feedback Gtr.

Picked Bass

Bass Thickener

73

Standard 10

Dist. Gtr.

Feedback Gtr.

Power Gtr.

Rhythm Gtr.

Dist. Gtr.

Feedback Gtr.

Picked Bass

Bass Thickener

75

Standard 10

Dist. Gtr.

Feedback Gtr.

Power Gtr.

Rhythm Gtr.

Dist. Gtr.

Feedback Gtr.

Picked Bass

Bass Thickener

Detailed description of measures 75-77: This system contains measures 75, 76, and 77. The Standard 10 part has a treble clef and a key signature of one flat. The Dist. Gtr. part has a treble clef and includes triplet markings. The Feedback Gtr. part has a treble clef and includes triplet markings. The Power Gtr. part has a treble clef and includes fret numbers (1, 2, 3, 5, 6). The Rhythm Gtr. part has a treble clef and includes fret numbers (1, 3, 3, 3, 3, 5, 6). The Dist. Gtr. part has a treble clef and includes fret numbers (1, 1, 3, 3, 3, 3, 1, 1, 1, 1, 4, 4, 4). The Feedback Gtr. part has a treble clef and includes fret numbers (1, 3, 3, 1, 3, 3, 3, 1, 1, 1, 1, 4, 4, 4). The Picked Bass part has a bass clef and includes a key signature change to two flats. The Bass Thickener part has a bass clef and includes a key signature change to two flats.

78

Standard 10

Dist. Gtr.

Feedback Gtr.

Power Gtr.

Rhythm Gtr.

Dist. Gtr.

Feedback Gtr.

Picked Bass

Bass Thickener

Detailed description of measures 78-80: This system contains measures 78, 79, and 80. The Standard 10 part has a treble clef and a key signature of one flat. The Dist. Gtr. part has a treble clef and includes triplet markings. The Feedback Gtr. part has a treble clef and includes triplet markings. The Power Gtr. part has a treble clef and includes fret numbers (6, 6, 6, 6). The Rhythm Gtr. part has a treble clef and includes fret numbers (1, 1, 1, 1, 6, 1, 1). The Dist. Gtr. part has a treble clef and includes fret numbers (4, 6, 4, 4, 6, 6, 1, 3, 3, 1). The Feedback Gtr. part has a treble clef and includes fret numbers (4, 6, 4, 6, 6, 1, 3, 3, 1, 1). The Picked Bass part has a bass clef and includes a key signature change to two flats. The Bass Thickener part has a bass clef and includes a key signature change to two flats.

80

Standard 10

Muted Gtr.

Muted Gtr.

Dist. Gtr.

Feedback Gtr.

O/D Gtr.

Power Gtr.

Rhythm Gtr.

Picked Bass

Bass Thickener

83

Main Vox

Muted Gtr.

Muted Gtr.

O/D Gtr.

Power Gtr.

Rhythm Gtr.

Back Vox

86

Main Vox

Standard 10

Muted Gtr.

Muted Gtr.

O/D Gtr.

Picked Bass

Bass Thickener

Back Vox

89

Main Vox

Standard 10

Muted Gtr.

Muted Gtr.

O/D Gtr.

Picked Bass

Bass Thickener

Back Vox

91

Main Vox

Standard 10

Muted Gtr.

Muted Gtr.

O/D Gtr.

Picked Bass

Bass Thickener

Back Vox

93

Main Vox

Standard 10

Muted Gtr.

Muted Gtr.

O/D Gtr.

Picked Bass

Bass Thickener

Back Vox

95

Main Vox

Standard 10

Muted Gtr.

Muted Gtr.

O/D Gtr.

Picked Bass

Bass Thickener

Back Vox

98

Main Vox

Standard 10

Muted Gtr.

Muted Gtr.

O/D Gtr.

Power Gtr.

Picked Bass

Bass Thickener

Back Vox

104

Main Vox

Standard 10

Power Gtr.

Rhythm Gtr.

Picked Bass

Bass Thickener

Back Vox

106

Main Vox

Standard 10

Power Gtr.

Rhythm Gtr.

Picked Bass

Bass Thickener

Back Vox

108

Main Vox

Standard 10

Power Gtr.

Rhythm Gtr.

Picked Bass

Bass Thickener

Back Vox

110

Main Vox

Standard 10

Power Gtr.

Rhythm Gtr.

Picked Bass

Bass Thickener

Back Vox

112

Main Vox

Standard 10

Power Gtr.

Rhythm Gtr.

Picked Bass

Bass Thickener

Back Vox

114

Main Vox

Standard 10

Feedback Gtr.2

Feedback Gtr.

Power Gtr.

Rhythm Gtr.

Picked Bass

Bass Thickener

Back Vox

117

Standard 10

Feedback Gtr. 2

Feedback Gtr.

Power Gtr.

Rhythm Gtr.

Picked Bass

Bass Thickener

119

Standard 10

Feedback Gtr. 2

Feedback Gtr.

Power Gtr.

Rhythm Gtr.

Picked Bass

Bass Thickener

121

Standard 10

Standard guitar notation for Standard 10. The staff shows a sequence of notes: a quarter note G4, a quarter note A4, a quarter note B4, and a quarter note C5. Above the first four notes are 'x' marks indicating muted notes. The piece ends with a double bar line.

Feedback Gtr.2

Feedback guitar notation for Feedback Gtr.2. The staff shows a melodic line starting with a quarter note G4, followed by eighth notes A4, B4, and C5. The piece ends with a double bar line.

Feedback Gtr.

Feedback guitar notation for Feedback Gtr. The staff shows a melodic line starting with a quarter note G4, followed by eighth notes A4, B4, and C5. There is a triplet of eighth notes (G4, A4, B4) in the second measure. The piece ends with a double bar line.

Power Gtr.

Power guitar notation for Power Gtr. The staff shows a sequence of fret numbers: 1, 3, 3, 3, 3. The piece ends with a double bar line.

Rhythm Gtr.

Rhythm guitar notation for Rhythm Gtr. The staff shows a sequence of fret numbers: 4, 1, 1, 1, 1. The piece ends with a double bar line.

# Nickelback - Too Bad

Main Vox

♩ = 128,000000

4

7

9

11

13

16

18

20

22

24

Copyright © 2002 by vondownsonfreid

V.S.

26

29

35

37

39

43

46

49

52

54

57

60

62

65

18

85

88

91

94

97

100

103

105

108

111

113

115

10

♩ = 128,000000

7

10

12

14

16

18

20

22

23

24

3

Standard 10

25

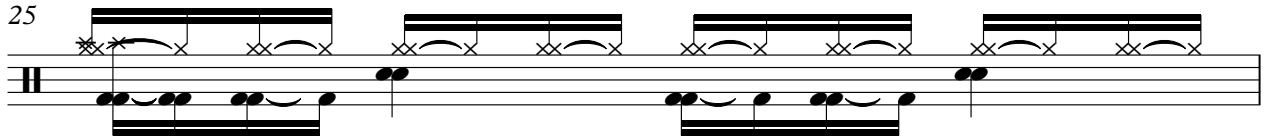

26

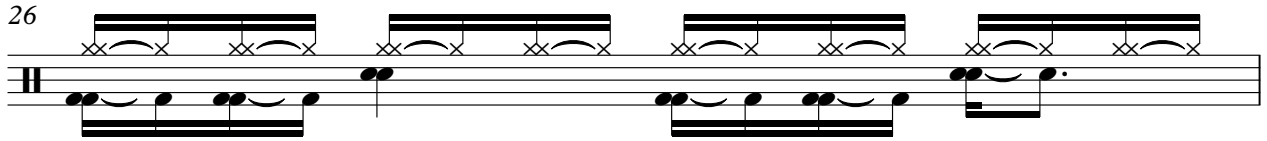

27

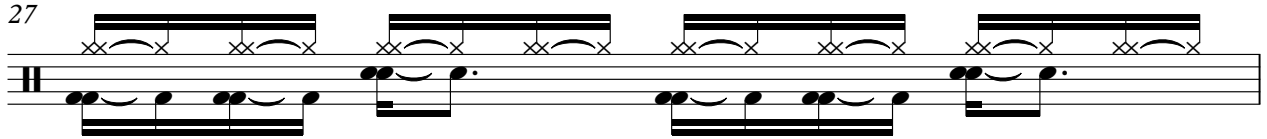

28

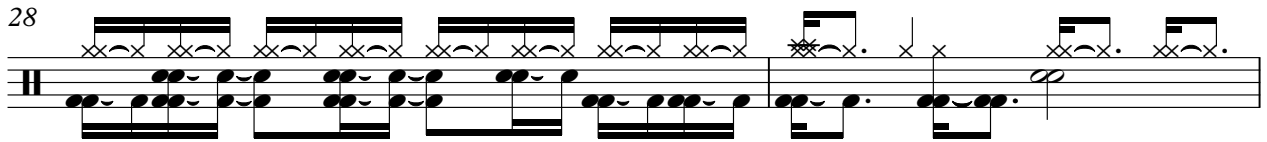

30

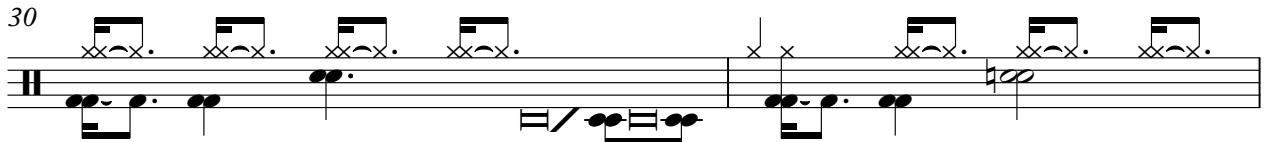

32

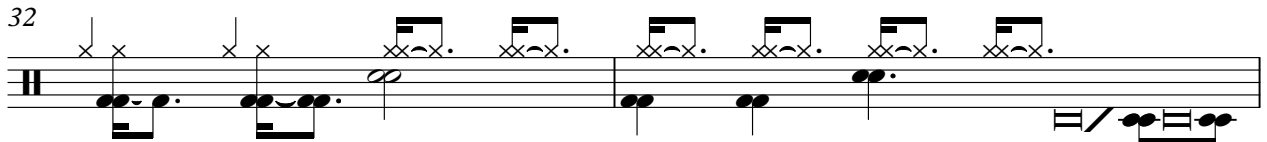

34

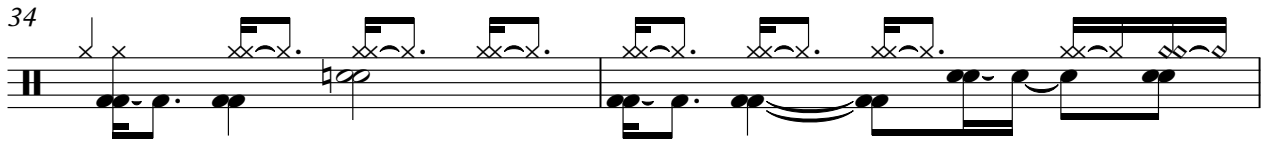

36

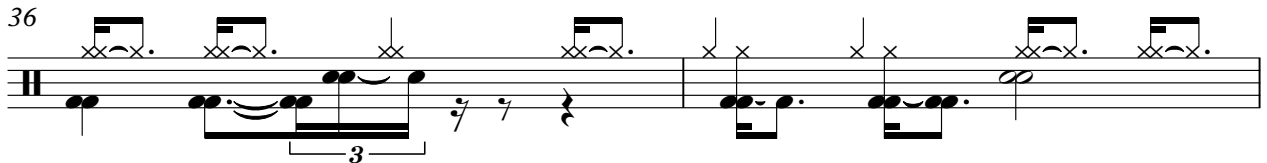

38

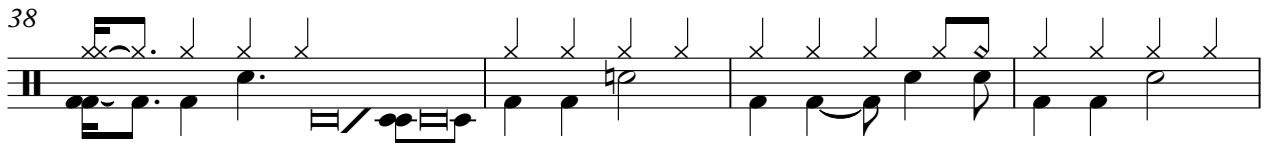

42

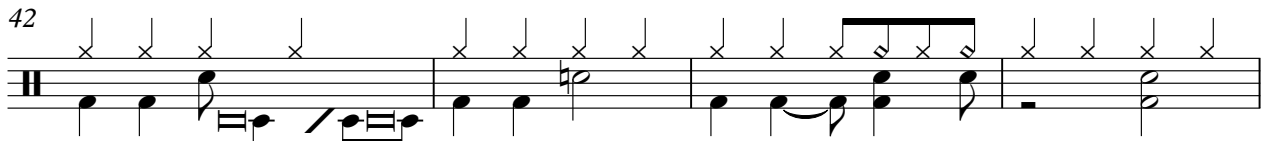

46

50

54

58

62

66

70

74

78

Muted Gtr.

# Nickelback - Too Bad

♩ = 128,000000

2

5

7

9

11

13

15

17

19

9

Copyright © 2002 by vondownsonfreid

29

31

33

35

37

40

44

48

**33**

84

89

93

97

# Nickelback - Too Bad

Muted Gtr.

♩ = 128,000000

Copyright © 2002 by vondownsonfreid

Muted Gtr.

29

31

33

35

37

40

44

48

**33**

84

89

93

97

26

♩ = 128,000000

**31**

**36**

**42**

**2**

**68**

**115**

**119**

**121**

Feedback Gtr. Nickelback - Too Bad

♩ = 128,000000  
31

36

42 2 69

116

119

121

Copyright © 2002 by vondownsonfreid

Dist. Gtr.

# Nickelback - Too Bad

♩ = 128,000000

**63**

66

69

72

75

79

**45**

Copyright © 2002 by vondownsonfreid

Feedback Gtr. Nickelback - Too Bad

♩ = 128,000000  
**63**

67

71

74

78

80

**45**

T  
A  
B

**32**

T  
A  
B

T  
A  
B

T  
A  
B

T  
A  
B

T  
A  
B

T  
A  
B

**26**

T  
A  
B

# Nickelback - Too Bad

Power Gtr.

♩ = 128,000000

**19**

E																			
B																			
A																			
D																			
G																			
E																			

22

T																			
A	1	1	1	1	1	1	1	1	1	1	1	1	1	1	1	1	1	1	1
B	6 6	6 6	6 6	6 6	6 6	6 6	6 6	6 6	6 6	6 6	6 6	6 6	6 6	6 6	6 6	6 6	6 6	6 6	6 6

24

T																			
A	3	1	1	1	1	8	3	3	3	3	3	3	3	3	3	3	3	3	3
B	6 8	8	8	8	6	6	6	6	6	8	8	10	3	4	4	4	4	4	4

26

T																			
A	1	1	1	1	1	1	1	1	1	1	1	1	1	1	1	1	1	1	1
B	6 6	6 6	6 6	6 6	6 6	6 6	6 6	6 6	6 6	6 6	6 6	6 6	6 6	6 6	6 6	6 6	6 6	6 6	6 6

28

T																			
A	3	1	1	1	1	8	3	3	3	3	3	3	3	3	3	3	3	3	3
B	6 8	8	8	8	6	6	6	6	6	8	8	10	3	4	4	4	4	4	4

31

**17**

T																			
A																			
B																			

50

T																			
A	6	6	6	6	6	6	6	6	6	6	6	6	6	6	6	6	6	6	6
B	6 6	6 6	6 6	6 6	6 6	6 6	6 6	6 6	6 6	6 6	6 6	6 6	6 6	6 6	6 6	6 6	6 6	6 6	6 6

53

T																			
A	1	1	1	1	1	1	1	1	1	1	1	1	1	1	1	1	1	1	1
B	4	4	4	4	4	4	4	4	4	4	4	4	4	4	4	4	4	4	4

56

T																			
A	3	1	1	1	3	3	3	3	3	3	3	3	3	3	3	3	3	3	3
B	6	6	6	6	6	6	6	6	6	6	6	6	6	6	6	6	6	6	6

59

T																			
A	3	1	1	1	3	3	3	3	3	3	3	3	3	3	3	3	3	3	3
B	6	6	6	6	6	6	6	6	6	6	6	6	6	6	6	6	6	6	6

# Nickelback - Too Bad

## Rhythm Gtr.

♩ = 128,000000

**19**

E															4
B															4
G															6
D															
A															
E															
A															

21

	4	4	9	9	4			9	9	4	4	4	4	9	4	9	4	4	
T	4	4	9	9	4			9	9	4	4	4	4	9	4	9	4	4	4
A	6	6	13	13	6	6	6	13	13	6	13	6	13	6	13	6	13	6	8
B		11	11																
						?			?	?				?			?		?

22

T		4	3	4	3	4	3	4	3	4	3	4	3	4	4	1	1	1	1	1	1					
A	1	1	8	8	8	8	8	8	8	8	8	8	8	8	1	8	5	3	3	3	3	3	3	3	1	1
B	6	6			6	6	6	6	6	6	6	6	6	6	6	6		6	8			8	8			
						?																				

24

T	1					1	1	1	1			1	1	1	1	1	9				
A	1	3	3	3	3	1	1	1	1	3	3	3	3	10	0	13					
B		8	8	8	8	6	6	6	6	8	8	8	8	10	10						

25

					4					4		4		4		4				
T	1	1	9	9	4	4	9	9	4	9	4	9	4	9	4	9	4	4		
A	6	6	13	13	6	8	13	13	8	13	1	13	1	13	1	13	1	8		
B						11	11		11											

26

T	4	4	4	4	4	4	4	4	4	4	1	1	1	1	1	1	1	1	1	1
A	3	8	8	8	3	8	3	8	8	8	3	8	5	3	3	3	3	3	3	3
B	1	1	8	8	1	8	1	1	8	8	1	1	8	6	6	8	8	8	8	8

28

T	1					1	1	1			1	1	0	0	5					
A	1	3	3	3	3	1	1	1	3	3	3	3	3	5	3	3	3	3	3	3
B		8	8	8	8	6	6	6	8	8	8	8	8	8	8	8	8	8	8	8

29

**17**

T	1			1	1															
A				0	0	1	1													
B	3			3	3															

T	1	1	1	1	1	1	1	1	1	4	4	4	4	4	4	4	4							
A	1	3	3	1	1	3	3	1	1	3	3	1	1	3	3	0	4	4	4	4	4	4	4	4
B									6	6	6	6	6	6	6	6								

105

T	4	4	4	4	4	4	4	4	1	1	1	1	1	1	1	1							
A	3	3	3	3	3	3	3	3	1	3	3	1	1	3	3	1	1	3	3	1	1	3	3
B																							

108

T	4	4	4	4	4	4	4	4	4	4	4	4	4	4	4	4	1	1	1	1				
A	6	6	6	6	6	6	6	6	3	3	3	3	3	3	3	3	1	3	3	1	1	3	3	1
B									1	1	1	1	1	1	1	1								

111

T	1	1	1	1	1	1	1	4	4	4	4	4	4	4	4	4	4	4	4	4	4	4	4
A	1	3	3	1	1	3	3	4	4	4	4	4	4	4	4	3	3	3	3	3	3	3	3
B								6	6	6	6	6	6	6	6	1	1	1	1	1	1	1	1

114

T	1	1	1	1	1	1	1	4	4	4	4	4	4	4	4	4	4	4	4	4	4	4	4	4	
A	1	3	3	1	1	3	3	1	3	3	3	3	3	3	3	3	6	6	6	3	1	1	3	3	3
B																			3						

118

T	1	1	1	1	1	1	1	4	1	1	1	1	1	1	1	1	1	1	1	1	1	1	1	4
A	3	3	3	3	3	3	3	3	3	3	3	3	3	3	3	3	1	1	1	1	1	1	1	3
B																								

121

T	4	1	1	1	1				
A									
B									

# Nickelback - Too Bad

Dist. Gtr.

♩ = 128,000000

**62**

Tab for measure 62:

- Measure 1: Bar line
- Measure 2: Treble (3 1), Bass (1 1 1)
- Measure 3: Treble (4 4 1), Bass (4 4 1)
- Measure 4: Treble (4 1 1), Bass (1 3 3)

66

Tab for measure 66:

- Measure 1: Treble (3 3 3 1), Bass (1)
- Measure 2: Treble (1), Bass (1)
- Measure 3: Treble (3 3 1 1), Bass (1)
- Measure 4: Treble (4 4 1 4 1 1), Bass (3 3 3 1 1 1)

71

Tab for measure 71:

- Measure 1: Treble (1 4 1 1 4 4 4 1 3 1), Bass (1 1 4 1 1 3 6 2 1)
- Measure 2: Treble (1 1 4 1 1 3 6 2 1), Bass (1 1 4 1)
- Measure 3: Treble (1), Bass (1)

75

Tab for measure 75:

- Measure 1: Treble (1 1 1), Bass (3 1 1 1)
- Measure 2: Treble (3 3 3), Bass (1 1 1 1)
- Measure 3: Treble (3 3 3), Bass (1 1 1 1 4 4 6)

78

**46**

Tab for measure 78:

- Measure 1: Treble (4 4 4), Bass (6 6 6)
- Measure 2: Treble (1 3 3 1), Bass (1 3 3 1)
- Measure 3: Bar line

# Nickelback - Too Bad

Feedback Gtr.

♩ = 128,000000

**62**

66

72

77

79

**46**

Copyright © 2002 by vondownsonfreid

# Nickelback - Too Bad

## Picked Bass

♩ = 128,000000

7

3

10

3

12

3

15

3

18

3

21

3

23

3

25

3

26

3

27

3

Copyright © 2012 by voldownsonnreid

V.S.

29

32

34

36

39

43

47

50

52

54

56

58

60

62

64

67

71

75

78

87

91

94

99

102

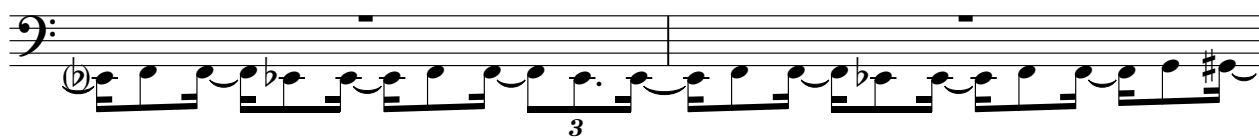

104

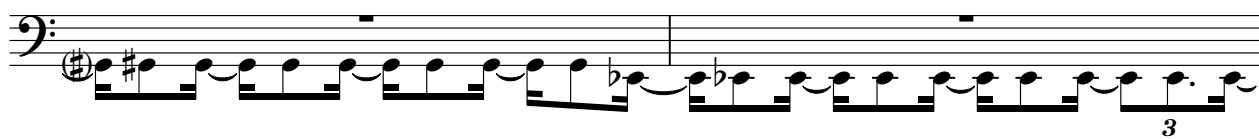

106

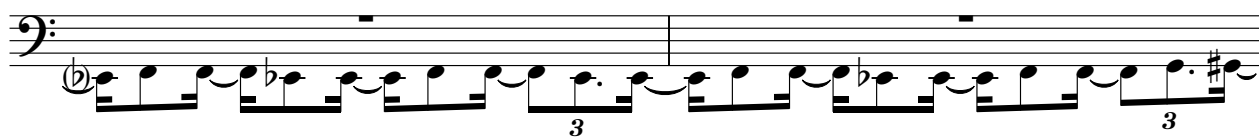

108

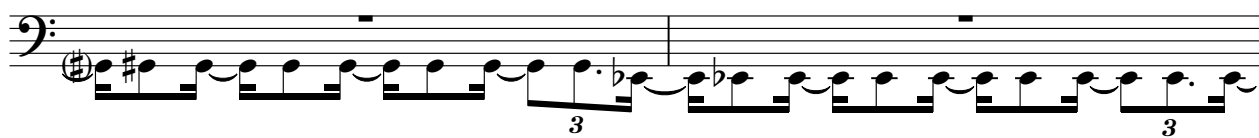

110

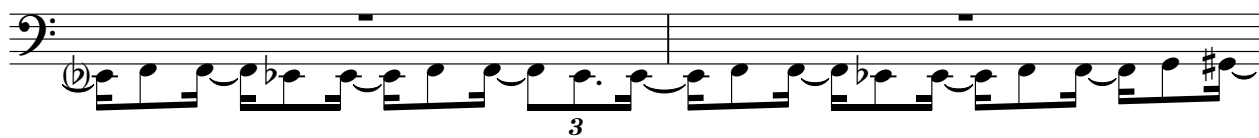

112

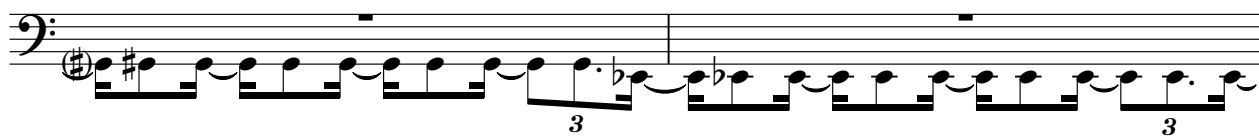

114

117

Bass Thickener

Nickelback - Too Bad

♩ = 128,000000

7

10

13

16

19

22

24

26

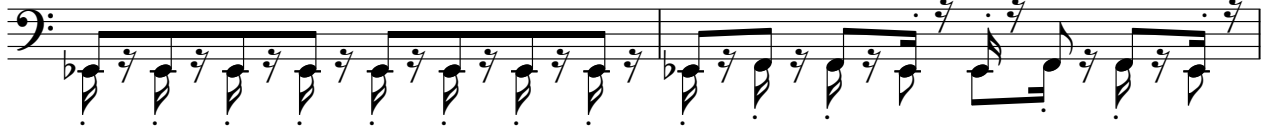

28

31

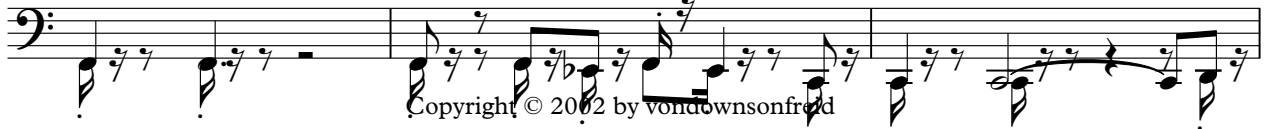

Copyright © 2002 by voldownsonfred

V.S.

34

37

42

48

52

56

60

64

69

75

80

6 3

90

94

101

105

109

113

117

5

Back Vox

Nickelback - Too Bad

♩ = 128,000000

Copyright © 2002 by vondownsonfreid

35

3

2

3

40

2

45

3

3

49

3

3

52

3

3

3

55

3

58

3

3

61

3

64

21

3

2

89

3

3

3

94

99

101

104

107

110

113

115

