

0.0"
1.1,00
fio de cabelo **ISMAIL**

♩ = 126,999985

5

Perc. *****ISMAIL***** FONE

J. Gtr.

E. Gtr.

E. Bass

Band.

Band.

Band.

Vla.

9

Perc.

J. Gtr.

E. Gtr.

E. Bass

Band.

Band.

Band.

Vla.

14

Perc.

J. Gtr.

E. Gtr.

E. Bass

Band.

Band.

Band.

Vla.

19

Perc.

J. Gtr.

E. Gtr.

E. Bass

Band.

Band.

Band.

Vla.

24

Perc.

J. Gtr.

E. Gtr.

E. Bass

Band.

Band.

Vla.

29

Perc.

J. Gtr.

E. Gtr.

E. Bass

Band.

Band.

Vla.

34

Perc.

J. Gtr.

E. Gtr.

E. Bass

Band.

Band.

Vla.

39

Perc.

J. Gtr.

E. Gtr.

E. Bass

Band.

Band.

Vla.

44

49

Perc. J. Gtr. E. Gtr. E. Bass Band. Band. Vla.

Detailed description of the musical score: The score is for measures 49-53. The Percussion part features a complex rhythmic pattern with many 'x' marks above the notes, indicating a specific sound or technique. The J. Gtr. (Jazz Guitar) part consists of chords and some melodic lines. The E. Gtr. (Electric Guitar) part is primarily chordal. The E. Bass part has a steady eighth-note bass line. The first Band staff (likely Piano) has a melodic line with a triplet in measure 51. The second Band staff (likely Double Bass) has a melodic line with a triplet in measure 52. The Vla. (Violoncello) part has a melodic line with a slur over the first two measures.

54

59

64

Perc.

J. Gtr.

E. Gtr.

E. Bass

Band.

Band.

Vla.

69

74

79

Perc.

J. Gtr.

E. Gtr.

E. Bass

Band.

Band.

Band.

Vla.

84

89

Perc.

J. Gtr.

E. Gtr.

E. Bass

Band.

Band.

Band.

Vla.

94

Perc.

J. Gtr.

E. Gtr.

E. Bass

Band.

Band.

Band.

Vla.

98

Perc.

J. Gtr.

E. Gtr.

E. Bass

Band.

Band.

Vla.

103

Perc. J. Gtr. E. Gtr. E. Bass Band. Band. Vla.

108

Perc. J. Gtr. E. Gtr. E. Bass Band. Band. Vla.

113

118

123

Perc.

J. Gtr.

E. Gtr.

E. Bass

Band.

Band.

Vla.

3

128

133

Perc. J. Gtr. E. Gtr. E. Bass Band. Band. Vla.

138

Perc. J. Gtr. E. Gtr. E. Bass Band. Band. Vla.

143

148

Perc. J. Gtr. E. Gtr. E. Bass Band. Band. Vla.

153

Perc. J. Gtr. E. Gtr. E. Bass Band. Band. Vla.

158

163

168

Perc.

J. Gtr.

E. Gtr.

E. Bass

Band.

Band.

Band.

Vla.

171

Perc.

J. Gtr.

E. Gtr.

E. Bass

Band.

Band.

Band.

Vla.

Percussion

♩ = 126,999985

3

*****ISMAIL*****

6

FONE

0xx19-3884-3103

11

16

21

26

31

36

41

46

V.S.

51

56

61

66

71

76

81

86

91

96

Percussion

101

106

111

116

121

126

131

136

141

146

V.S.

Percussion

151

156

161

166

170

Jazz Guitar

♩ = 126,999985

2

8

15

22

29

35

42

49

56

63

V.S.

70

77

84

90

97

104

110

117

123

130

137

144

151

158

164

169

Electric Guitar

♩ = 126,999985

2

9

15

21

27

33

39

45

51

57

V.S.

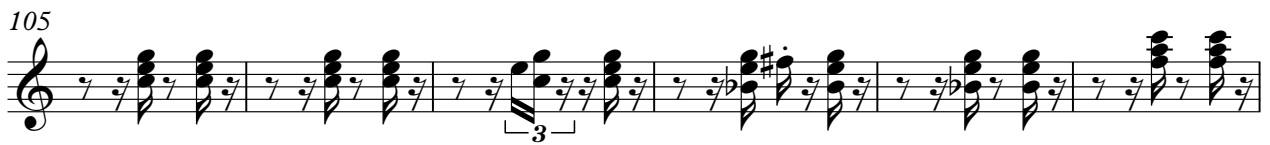

123

129

135

141

147

153

159

165

170

78

86

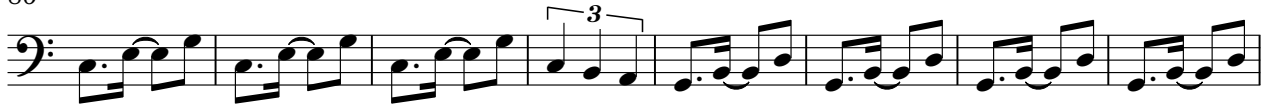

94

101

108

116

123

131

139

147

154

162

168

Bandoneon

♩ = 126,999985

2

11

19 **61**

87

95 **61**

162

169

Bandoneon

♩ = 126,999985

77

87

95

112

125

133

140

147

156

166

Bandoneon

♩ = 126,999985

2

8

14

19

26

34

42

V.S.

49

56

61

66

72

78

84

90

95

101

109

115

123

129

136

V.S.

141

146

152

158

164

169

Viola

♩ = 126,999985

2

11

19

28

38

47

58

68

77

86

V.S.

2

Viola

95

103

114

123

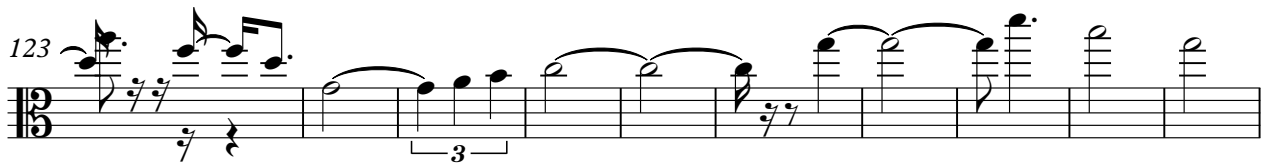

133

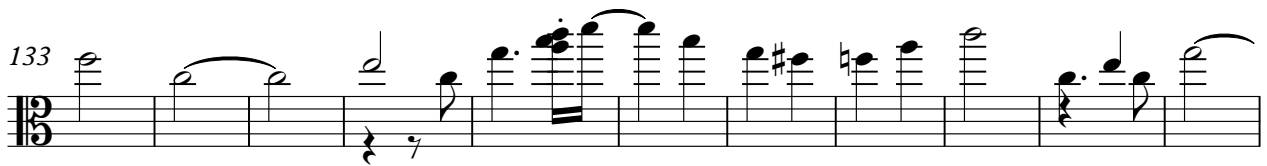

144

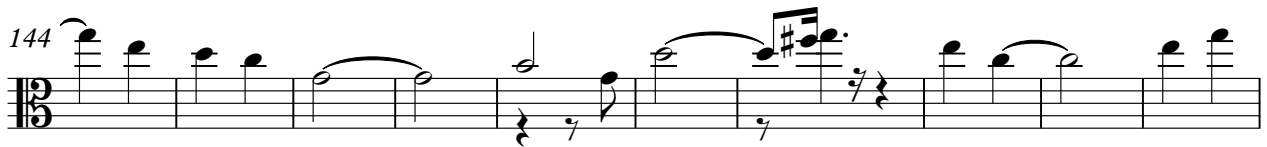

154

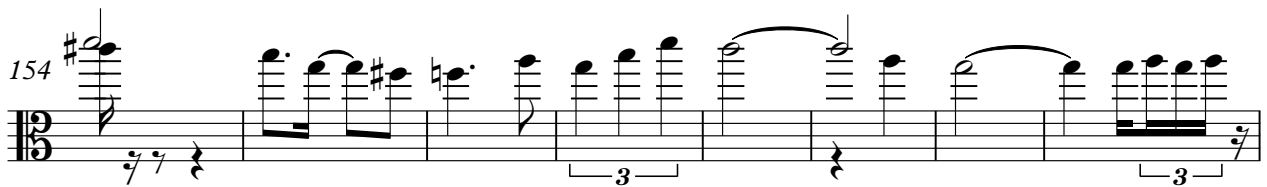

162

168

