

Calcinha Preta - Toco da Saia

♩ = 109,999908
www.chinacorp.kit.net(011)

Percussion

Jazz Guitar

Jazz Guitar

5-string Electric Bass

Bandoneon

Bandoneon

The musical score is for the piece 'Calcinha Preta - Toco da Saia'. It is written in 2/4 time with a tempo of 109,999908. The score includes parts for Percussion, two Jazz Guitars, a 5-string Electric Bass, and two Bandoneons. The Percussion part starts with a series of rests followed by a complex rhythmic pattern. The Jazz Guitars and 5-string Electric Bass parts also feature rests followed by specific melodic and harmonic lines. The Bandoneon parts provide a rhythmic and harmonic accompaniment, with the second Bandoneon part featuring a more complex melodic line.

6

Perc.

J. Gtr.

J. Gtr.

E. Bass

Band.

Band.

10

Perc.

J. Gtr.

J. Gtr.

E. Bass

Band.

Band.

13

Perc. 

J. Gtr. 

J. Gtr. 

E. Bass 

Band. 

Band. 

17

Perc. 

J. Gtr. 

J. Gtr. 

E. Bass 

Band. 

Band. 

22

Perc.

J. Gtr.

J. Gtr.

E. Bass

Band.

26

Perc.

J. Gtr.

J. Gtr.

E. Bass

Band.

29

Perc. 

J. Gtr. 

J. Gtr. 

E. Bass 

Band. 

33

Perc. 

J. Gtr. 

J. Gtr. 

E. Bass 

Band. 

37

Perc. 

J. Gtr. 

J. Gtr. 

E. Bass 

Band. 

41

Perc. 

J. Gtr. 

J. Gtr. 

E. Bass 

Band. 

Band. 

45

Perc. 

J. Gtr. 

J. Gtr. 

E. Bass 

Band. 

Band. 

48

Perc. 

J. Gtr. 

J. Gtr. 

E. Bass 

Band. 

Band. 

52

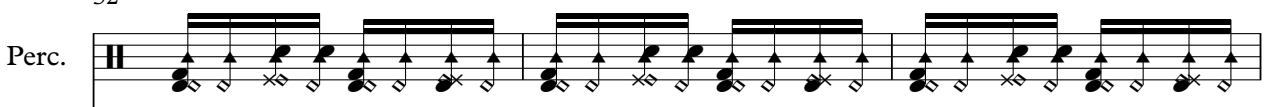
Perc. 

J. Gtr. 

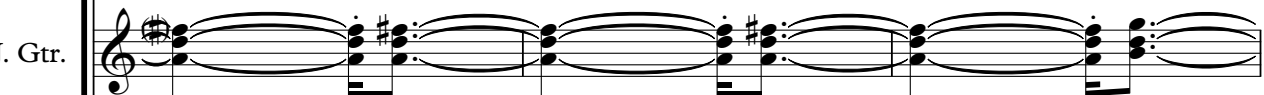
J. Gtr. 

E. Bass 

Band. 

55

Perc. 

J. Gtr. 

J. Gtr. 

E. Bass 

Band. 

59

64

68

Perc.

J. Gtr.

J. Gtr.

E. Bass

Band.

72

Perc.

J. Gtr.

J. Gtr.

E. Bass

Band.

76

Perc.

J. Gtr.

J. Gtr.

E. Bass

Band.

80

Perc.

J. Gtr.

J. Gtr.

E. Bass

Band.

84

Perc.

J. Gtr.

J. Gtr.

E. Bass

Band.

87

Perc.

J. Gtr.

J. Gtr.

E. Bass

Band.

Band.

91

Perc.

J. Gtr.

J. Gtr.

E. Bass

Band.

Band.

95

Perc.

J. Gtr.

J. Gtr.

E. Bass

Band.

Band.

==

98

Perc. 

J. Gtr. 

J. Gtr. 

E. Bass 

Band. 

Band. 

102

Perc. 

J. Gtr. 

J. Gtr. 

E. Bass 

Band. 

Band. 

106

Perc.

J. Gtr.

J. Gtr.

E. Bass

Band.

109

Perc.

J. Gtr.

J. Gtr.

E. Bass

Band.

113

Perc.

J. Gtr.

J. Gtr.

E. Bass

Band.

117

Perc.

J. Gtr.

J. Gtr.

E. Bass

Band.

122

Perc.

J. Gtr.

J. Gtr.

E. Bass

Band.

126

Perc.

J. Gtr.

J. Gtr.

E. Bass

Band.

129

Perc. 

J. Gtr. 

J. Gtr. 

E. Bass 

Band. 

133

Perc. 

J. Gtr. 

J. Gtr. 

E. Bass 

Band. 

137

Perc. 

J. Gtr. 

J. Gtr. 

E. Bass 

Band. 

141

Perc. 

J. Gtr. 

J. Gtr. 

E. Bass 

Band. 

Band. 

144

144

Perc. 

J. Gtr. 

J. Gtr. 

E. Bass 

Band. 

Band. 

148

148

Perc. 

J. Gtr. 

J. Gtr. 

E. Bass 

Band. 

Band. 

152

Perc. 

J. Gtr. 

J. Gtr. 

E. Bass 

Band. 

156

Perc. 

J. Gtr. 

J. Gtr. 

E. Bass 

Band. 

159

Perc. 

J. Gtr. 

J. Gtr. 

E. Bass 

Band. 

163

Perc. 

J. Gtr. 

J. Gtr. 

E. Bass 

Band. 

168

168

Perc. 

J. Gtr. 

J. Gtr. 

E. Bass 

Band. 

172

172

Perc. 

J. Gtr. 

J. Gtr. 

E. Bass 

Band. 

176

Perc. 

J. Gtr. 

J. Gtr. 

E. Bass 

Band. 

180

Perc. 

J. Gtr. 

J. Gtr. 

E. Bass 

Band. 

184

Perc. 

J. Gtr. 

J. Gtr. 

E. Bass 

Band. 

188

Perc. 

J. Gtr. 

J. Gtr. 

E. Bass 

Band. 

Band. 

192

192

Perc.

J. Gtr.

J. Gtr.

E. Bass

Band.

Band.

195

195

Perc.

J. Gtr.

J. Gtr.

E. Bass

Band.

Band.

Percussion

Calcinha Preta - Toco da Saia

 $\text{♩} = 109,999908$ [www.chinacorp.kit.net\(011\)](http://www.chinacorp.kit.net(011))

3

8

12

16

21

25

29

33

37

41

V.S.

45

49

53

57

61

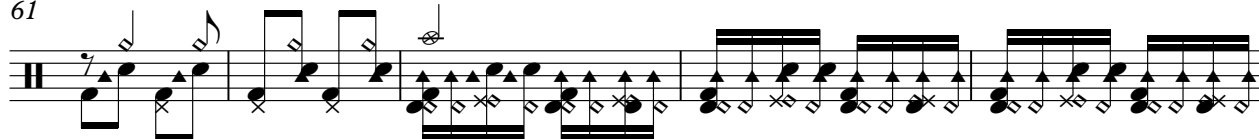

66

70

74

78

82

86

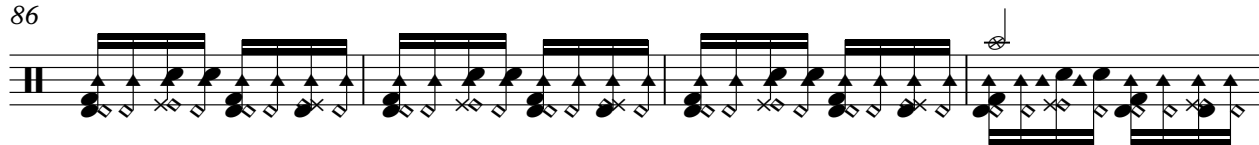

90

94

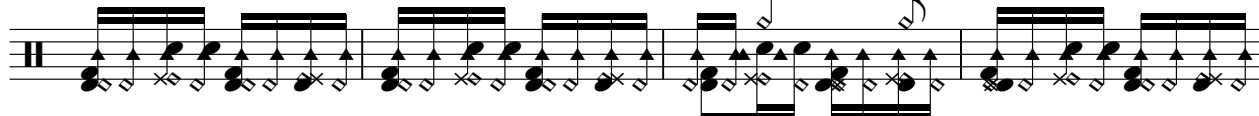

98

102

106

110

114

119

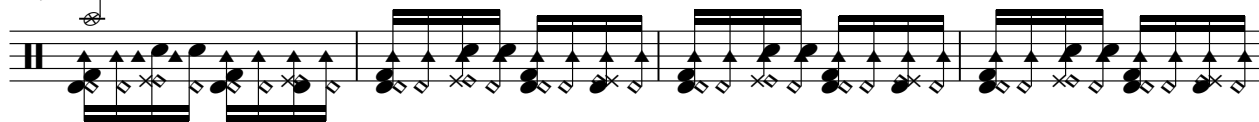

123

V.S.

127

131

135

139

143

147

151

155

159

163

168

172

176

180

184

188

192

194

♩ = 109,999908

4

11

18

25

32

39

46

53

60

67

V.S.

74

81

88

95

102

109

116

123

130

137

144

151

158

165

172

179

186

192

$\text{♩} = 109,999908$

4

11

19

27

35

43

51

56

2

63

71

79

87

95

103

111

120

128

136

144

152

160

169

177

185

191

♩ = 109,999908

4

11

19

27

35

43

51

58

66

74

V.S.

The bass line of 'The Rose Tree' is written in bass clef with a key signature of one flat (B-flat). The melody consists of eighth and quarter notes, with a final measure containing a quarter rest followed by a quarter note. The notes are: G2, A2, Bb2, A2, G2, F2, E2, D2, C2, Bb1, A1, G1, F1, E1, D1, C1, Bb0, A0, G0, F0, E0, D0, C0, Bb-1, A-1, G-1, F-1, E-1, D-1, C-1, Bb-2, A-2, G-2, F-2, E-2, D-2, C-2, Bb-3, A-3, G-3, F-3, E-3, D-3, C-3, Bb-4, A-4, G-4, F-4, E-4, D-4, C-4, Bb-5, A-5, G-5, F-5, E-5, D-5, C-5, Bb-6, A-6, G-6, F-6, E-6, D-6, C-6, Bb-7, A-7, G-7, F-7, E-7, D-7, C-7, Bb-8, A-8, G-8, F-8, E-8, D-8, C-8, Bb-9, A-9, G-9, F-9, E-9, D-9, C-9, Bb-10, A-10, G-10, F-10, E-10, D-10, C-10, Bb-11, A-11, G-11, F-11, E-11, D-11, C-11, Bb-12, A-12, G-12, F-12, E-12, D-12, C-12, Bb-13, A-13, G-13, F-13, E-13, D-13, C-13, Bb-14, A-14, G-14, F-14, E-14, D-14, C-14, Bb-15, A-15, G-15, F-15, E-15, D-15, C-15, Bb-16, A-16, G-16, F-16, E-16, D-16, C-16, Bb-17, A-17, G-17, F-17, E-17, D-17, C-17, Bb-18, A-18, G-18, F-18, E-18, D-18, C-18, Bb-19, A-19, G-19, F-19, E-19, D-19, C-19, Bb-20, A-20, G-20, F-20, E-20, D-20, C-20, Bb-21, A-21, G-21, F-21, E-21, D-21, C-21, Bb-22, A-22, G-22, F-22, E-22, D-22, C-22, Bb-23, A-23, G-23, F-23, E-23, D-23, C-23, Bb-24, A-24, G-24, F-24, E-24, D-24, C-24, Bb-25, A-25, G-25, F-25, E-25, D-25, C-25, Bb-26, A-26, G-26, F-26, E-26, D-26, C-26, Bb-27, A-27, G-27, F-27, E-27, D-27, C-27, Bb-28, A-28, G-28, F-28, E-28, D-28, C-28, Bb-29, A-29, G-29, F-29, E-29, D-29, C-29, Bb-30, A-30, G-30, F-30, E-30, D-30, C-30, Bb-31, A-31, G-31, F-31, E-31, D-31, C-31, Bb-32, A-32, G-32, F-32, E-32, D-32, C-32, Bb-33, A-33, G-33, F-33, E-33, D-33, C-33, Bb-34, A-34, G-34, F-34, E-34, D-34, C-34, Bb-35, A-35, G-35, F-35, E-35, D-35, C-35, Bb-36, A-36, G-36, F-36, E-36, D-36, C-36, Bb-37, A-37, G-37, F-37, E-37, D-37, C-37, Bb-38, A-38, G-38, F-38, E-38, D-38, C-38, Bb-39, A-39, G-39, F-39, E-39, D-39, C-39, Bb-40, A-40, G-40, F-40, E-40, D-40, C-40, Bb-41, A-41, G-41, F-41, E-41, D-41, C-41, Bb-42, A-42, G-42, F-42, E-42, D-42, C-42, Bb-43, A-43, G-43, F-43, E-43, D-43, C-43, Bb-44, A-44, G-44, F-44, E-44, D-44, C-44, Bb-45, A-45, G-45, F-45, E-45, D-45, C-45, Bb-46, A-46, G-46, F-46, E-46, D-46, C-46, Bb-47, A-47, G-47, F-47, E-47, D-47, C-47, Bb-48, A-48, G-48, F-48, E-48, D-48, C-48, Bb-49, A-49, G-49, F-49, E-49, D-49, C-49, Bb-50, A-50, G-50, F-50, E-50, D-50, C-50, Bb-51, A-51, G-51, F-51, E-51, D-51, C-51, Bb-52, A-52, G-52, F-52, E-52, D-52, C-52, Bb-53, A-53, G-53, F-53, E-53, D-53, C-53, Bb-54, A-54, G-54, F-54, E-54, D-54, C-54, Bb-55, A-55, G-55, F-55, E-55, D-55, C-55, Bb-56, A-56, G-56, F-56, E-56, D-56, C-56, Bb-57, A-57, G-57, F-57, E-57, D-57, C-57, Bb-58, A-58, G-58, F-58, E-58, D-58, C-58, Bb-59, A-59, G-59, F-59, E-59, D-59, C-59, Bb-60, A-60, G-60, F-60, E-60, D-60, C-60, Bb-61, A-61, G-61, F-61, E-61, D-61, C-61, Bb-62, A-62, G-62, F-62, E-62, D-62, C-62, Bb-63, A-63, G-63, F-63, E-63, D-63, C-63, Bb-64, A-64, G-64, F-64, E-64, D-64, C-64, Bb-65, A-65, G-65, F-65, E-65, D-65, C-65, Bb-66, A-66, G-66, F-66, E-66, D-66, C-66, Bb-67, A-67, G-67, F-67, E-67, D-67, C-67, Bb-68, A-68, G-68, F-68, E-68, D-68, C-68, Bb-69, A-69, G-69, F-69, E-69, D-69, C-69, Bb-70, A-70, G-70, F-70, E-70, D-70, C-70, Bb-71, A-71, G-71, F-71, E-71, D-71, C-71, Bb-72, A-72, G-72, F-72, E-72, D-72, C-72, Bb-73, A-73, G-73, F-73, E-73, D-73, C-73, Bb-74, A-74, G-74, F-74, E-74, D-74, C-74, Bb-75, A-75, G-75, F-75, E-75, D-75, C-75, Bb-76, A-76, G-76, F-76, E-76, D-76, C-76, Bb-77, A-77, G-77, F-77, E-77, D-77, C-77, Bb-78, A-78, G-78, F-78, E-78, D-78, C-78, Bb-79, A-79, G-79, F-79, E-79, D-79, C-79, Bb-80, A-80, G-80, F-80, E-80, D-80, C-80, Bb-81, A-81, G-81, F-81, E-81, D-81, C-81, Bb-82, A-82, G-82, F-82, E-82, D-82, C-82, Bb-83, A-83, G-83, F-83, E-83, D-83, C-83, Bb-84, A-84, G-84, F-84, E-84, D-84, C-84, Bb-85, A-85, G-85, F-85, E-85, D-85, C-85, Bb-86, A-86, G-86, F-86, E-86, D-86, C-86, Bb-87, A-87, G-87, F-87, E-87, D-87, C-87, Bb-88, A-88, G-88, F-88, E-88, D-88, C-88, Bb-89, A-89, G-89, F-89, E-89, D-89, C-89, Bb-90, A-90, G-90, F-90, E-90, D-90, C-90, Bb-91, A-91, G-91, F-91, E-91, D-91, C-91, Bb-92, A-92, G-92, F-92, E-92, D-92, C-92, Bb-93, A-93, G-93, F-93, E-93, D-93, C-93, Bb-94, A-94, G-94, F-94, E-94, D-94, C-94, Bb-95, A-95, G-95, F-95, E-95, D-95, C-95, Bb-96, A-96, G-96, F-96, E-96, D-96, C-96, Bb-97, A-97, G-97, F-97, E-97, D-97, C-97, Bb-98, A-98, G-98, F-98, E-98, D-98, C-98, Bb-99, A-99, G-99, F-99, E-99, D-99, C-99, Bb-100, A-100, G-100, F-100, E-100, D-100, C-100, Bb-101, A-101, G-101, F-101, E-101, D-101, C-101, Bb-102, A-102, G-102, F-102, E-102, D-102, C-102, Bb-103, A-103, G-103, F-103, E-103, D-103, C-103, Bb-104, A-104, G-104, F-104, E-104, D-104, C-104, Bb-105, A-105, G-105, F-105, E-105, D-105, C-105, Bb-106, A-106, G-106, F-106, E-106, D-106, C-106, Bb-107, A-107, G-107, F-107, E-107, D-107, C-107, Bb-108, A-108, G-108, F-108, E-108, D-108, C-108, Bb-109, A-109, G-109, F-109, E-109, D-109, C-109, Bb-110, A-110, G-110, F

8. B_2 A_2 G_2 F_2 E_2 D_2 C_2 B_1

The bass line of 'The Rose Tree' is written on a single staff with a bass clef. It consists of seven measures, each containing a pair of eighth notes. The notes are: G2, A2; B1, A2; G2, F2; E2, D2; C2, B1; A1, G1; and F1, E1. The notes are beamed together in pairs.

The bass line of 'The Rose Tree' is written on a single staff with a bass clef. It consists of eight measures. The first four measures are eighth notes: G2, A2, B2, and C3. The next two measures are eighth notes: D3 and E3. The final two measures are eighth notes: F3 and G3. The melody is simple and follows the natural scale of the song.

The bass line of 'The Rose Tree' is written in 3/4 time. It consists of eight measures. The notes are: G2 (quarter), A2 (quarter), B2 (quarter), A2 (quarter), G2 (quarter), F2 (quarter), E2 (quarter), and D2 (half). The melody is simple and follows the lyrics.

[illegible]

The bass line of 'The Rose Tree' is written on a single staff with a bass clef. It consists of seven measures, each containing a pair of eighth notes beamed together. The notes are: G2, E2; F2, D2; E2, C2; D2, B1; C2, A1; B1, G1; and A1, F1. The melody is simple and repetitive, typical of a folk song.

160

168

176

184

191

Bandoneon

Calcinha Preta - Toco da Saia

♩ = 109,999908

4

9

14

18

24

29

34

V.S.

38

42

46

51

55

60

65

70

74

78

82

86

90

V.S.

94

98

103

108

112

117

122

126

130

134

138

142

146

151

156

V.S.

160

165

170

174

178

182

186

190

193

Bandoneon

Calcinha Preta - Toco da Saia

♩ = 109,999908

2

2

8

14

20

24

47

6

6

38

87

93

98

104

39

147

152

39

193
