

Cale J J - Cocaine

♩ = 107,000130

Drums

Gtr. 1

Gtr. 3

Bass

3

Drums

Gtr. 1

Gtr. 3

Gtr. 2

Bass

5

Drums

Gtr. 1

Gtr. 3

Gtr. 2

Bass

7

Drums

Gtr. 1

Gtr. 3

Gtr. 4

Gtr. 2

Bass

Vocal

6

9

Drums

Gtr. 1

Gtr. 3

Gtr. 4

Gtr. 2

Bass

Vocal

11

Drums

Gtr. 3

Gtr. 4

Gtr. 2

Bass

Vocal

13

Drums

Gtr. 3

Gtr. 4

Gtr. 2

Bass

Vocal

15

Drums

Gtr. 3

Gtr. 4

Gtr. 2

Bass

Vocal

17

Drums

Gtr. 3

Gtr. 2

Bass

Vocal

19

Drums

Gtr. 1

Gtr. 3

Bass

Vocal

21

Drums

Gtr. 1

Gtr. 3

Gtr. 2

Bass

Vocal

23

25

Drums

Gtr. 3

Gtr. 4

Gtr. 2

Bass

Vocal

27

Drums

Gtr. 3

Gtr. 4

Gtr. 2

Bass

Vocal

29

Drums

Gtr. 3

Gtr. 4

Gtr. 2

Bass

Vocal

31

Drums

Gtr. 3

Gtr. 2

Bass

Vocal

33

Drums

Gtr. 1

Gtr. 3

Bass

Vocal

35

Drums

Gtr. 1

Gtr. 3

Gtr. 2

Bass

37

Drums

Gtr. 1

Gtr. 2

Bass

39

Drums

Gtr. 1

Gtr. 3

Gtr. 2

Bass

41

Drums

Gtr. 1

Gtr. 3

Gtr. 2

Bass

43

Drums

Gtr. 1

Gtr. 2

Bass

45

Drums

Gtr. 1

Gtr. 2

Bass

47

Drums

Gtr. 1

Gtr. 2

Bass

49

Drums

Gtr. 1

Gtr. 3

Gtr. 2

Bass

51

Drums

Gtr. 1

Gtr. 2

Bass

53

Drums

Gtr. 1

Gtr. 3

Gtr. 2

Bass

55

Drums

Gtr. 1

Gtr. 3

Gtr. 2

Bass

57

Drums

Gtr. 1

Gtr. 3

Gtr. 2

Bass

59

Drums

Gtr. 1

Gtr. 3

Gtr. 2

Bass

Vocal

61

Drums

Gtr. 3

Gtr. 4

Gtr. 2

Bass

Vocal

63

Drums

Gtr. 3

Gtr. 4

Gtr. 2

Bass

Vocal

65

Drums

Gtr. 3

Gtr. 4

Gtr. 2

Bass

Vocal

67

Drums

Gtr. 3

Gtr. 4

Gtr. 2

Bass

Vocal

69

71

73

Drums

Gtr. 1

Gtr. 3

Gtr. 4

Gtr. 2

Bass

74

Drums

Gtr. 1

Gtr. 3

Gtr. 4

Gtr. 2

Bass

Vocal

75

77

79

Drums

Gtr. 1

Gtr. 3

Gtr. 4

Gtr. 2

Bass

Vocal

81

Drums

Gtr. 1

Gtr. 3

Gtr. 2

Bass

83

Drums

Gtr. 1

Gtr. 3

Gtr. 2

Bass

85

Drums

Gtr. 1

Gtr. 3

Gtr. 2

Bass

87

Drums

Gtr. 1

Gtr. 3

Gtr. 2

Bass

89

Drums

Gtr. 1

Gtr. 3

Gtr. 2

Bass

91

Drums

Gtr. 1

Gtr. 3

Gtr. 2

Bass

93

Drums

Gtr. 1

Gtr. 3

Gtr. 2

Bass

Cale J J - Cocaine

Drums

♩ = 107,000130

4

7

10

13

16

19

22

25

28

V.S.

31

34

37

40

43

46

49

52

55

58

Drums

61

64

67

70

73

75

78

81

84

87

V.S.

4

Drums

90

92

Gtr. 1

Cale J J - Cocaine

♩ = 107,000130

5

19

23

10

36

42

46

50

53

56

V.S.

2

Gtr. 1

59

11

72

2

77

81

86

90

92

Cale J J - Cocaine

Gtr. 3

♩ = 107,000130

5

9

13

17

22

27

31

36

42

3

7

2

2

53

3
Gtr. 3

57

60

64

68

74

79

83

88

91

Cale J J - Cocaine

Gtr. 4

♩ = 107,000130

6

9

12

15

6

23

26

29

30

61

64

67

2

2

71

Gtr.

74

78

80

14

Cale J J - Cocaine

Gtr. 2

♩ = 107,000130

2

7

11

15

2

21

25

29

2

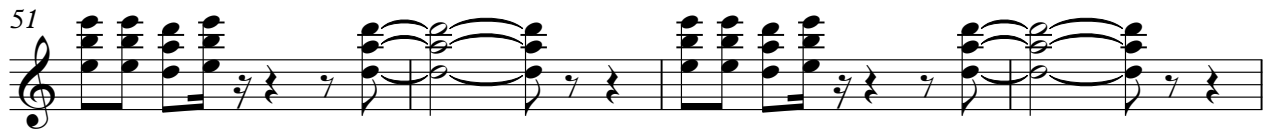
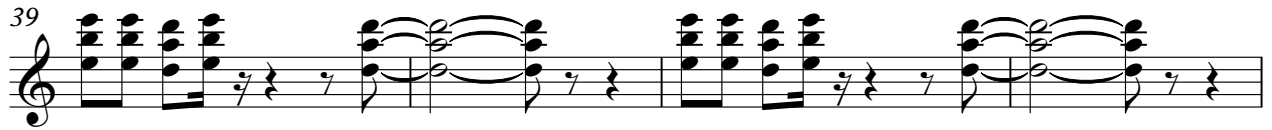
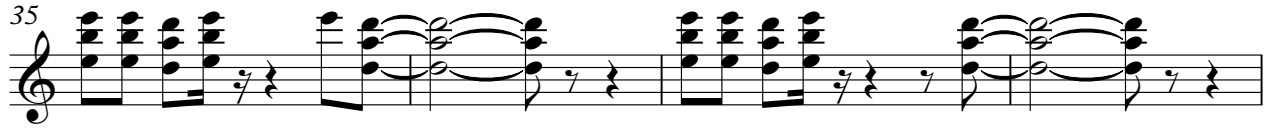

78

83

87

91

Cale J J - Cocaine

Bass

♩ = 107,000130

6

11

16

21

26

30

35

40

45

V.S.

50

55

60

65

70

75

80

86

91

Cale J J - Cocaine

Vocal

♩ = 107,000130

7

11

16 2

22

27

32 26

61

66

70 2

76 2 14