

♩ = 136,000153

Percussion

Alto Glockenspiel

Vibraphone

Jazz Guitar

Electric Guitar

Kora

Kora

Koto

Fretless Electric Bass

Tape Sampler Keyboard [Strings]

FX 5 (Brightness)

ICHVERTR

♩ = 136,000153

6

Perc.

Alto Glock.

Vib.

J. Gtr.

Kora

E. Bass

Tape Smp. Str

FX 5

10

Perc.

Alto Glock.

Vib.

J. Gtr.

Kora

E. Bass

Tape Smp. Str

FX 5

14

Perc. Vib. J. Gtr. Kora E. Bass Tape Smp. Str. FX 5

18

Perc. Vib. J. Gtr. Kora E. Bass Tape Smp. Str. FX 5

21

Perc.

Vib.

J. Gtr.

Kora

E. Bass

Tape Smp. Str

FX 5

25

Perc.

Vib.

J. Gtr.

Kora

E. Bass

Tape Smp. Str

FX 5

28

Perc.

Vib.

J. Gtr.

Kora

Kora

Koto

E. Bass

Tape Smp. Str

FX 5

31

Perc.

Vib.

J. Gtr.

Kora

Kora

Koto

E. Bass

Tape Smp. Str

FX 5

33

35

38

Perc.

Vib.

J. Gtr.

Kora

Kora

Koto

E. Bass

Tape Smp. Str

FX 5

40

Perc.

Vib.

J. Gtr.

Kora

Kora

Koto

E. Bass

Tape Smp. Str

FX 5

43

45

47 Perc. Vib. J. Gtr. Kora Koto E. Bass Tape Smp. Str. FX 5

49 Perc. Vib. J. Gtr. Kora Koto E. Bass Tape Smp. Str. FX 5

51

Perc. Vib. J. Gtr. Kora Koto E. Bass Tape Smp. Str. FX 5

53

Perc. Vib. J. Gtr. Kora Koto E. Bass Tape Smp. Str. FX 5

55

Perc.

Vib.

J. Gtr.

Kora

Kora

Koto

E. Bass

Tape Smp. Str

FX 5

57

Perc.

Vib.

J. Gtr.

Kora

Kora

Koto

E. Bass

Tape Smp. Str

FX 5

60

63

65

67

69

71

73

75

77

79

81 Perc. Vib. J. Gtr. Kora Koto E. Bass Tape Smp. Str. FX 5

83 Perc. Vib. J. Gtr. Kora Koto E. Bass Tape Smp. Str. FX 5

86

89

92

94

96

98

100

102

104

106

108

Perc.

Vib.

J. Gtr.

E. Gtr.

Kora

Kora

Koto

E. Bass

Tape Smp. Str

FX 5

111

Perc.

Vib.

J. Gtr.

Kora

Kora

Koto

E. Bass

Tape Smp. Str

FX 5

113

115

117

Perc.

Vib.

J. Gtr.

E. Gtr.

Kora

Koto

E. Bass

Tape Smp. Str.

FX 5

Percussion

♩ = 136,000153

V.S.

Percussion

42

46

50

54

58

62

66

70

74

78

82

86

90

94

98

102

106

110

114

117

Alto Glockenspiel

♩ = 136,000153
ICHVERTR

7

11

108

Vibraphone

♩ = 136,000153

V.S.

Jazz Guitar

♩ = 136,000153

30

34

38

42

46

50

54

58

79

83

87

91

95

99

103

107

112

115

Electric Guitar

♩ = 136,000153

43 14

60

31

94

14

111

6 2

Kora

♩ = 136,000153

V.S.

92

95

98

101

104

107

112

114

Kora

♩ = 136,000153

29

33

37

41

45

49

53

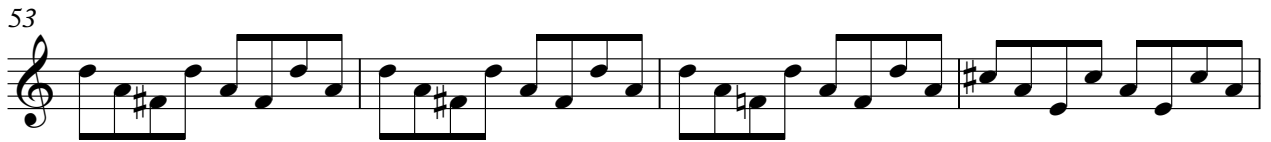

57

60

17

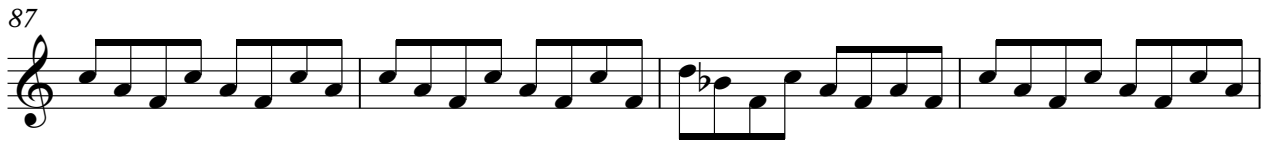

Koto

♩ = 136,000153

29

31

32

34

36

38

40

42

44

46

V.S.

2

Koto

Koto

V.S.

4

Koto

82

84

86

88

90

92

94

96

97

98

100 *Koto*

102

104

106

108

111

113

115

117

Fretless Electric Bass

♩ = 136,000153

7

12

17

22

27

32

37

43

48

V.S.

108

113

117

Tape Sampler Keyboard [Strings]

♩ = 136,000153

8

15

23

29

35

V.S.

Tape Sampler Keyboard [Strings]

41

48

55

61

68

75

82

89

Tape Sampler Keyboard [Strings]

96

103

109

115

FX 5 (Brightness)

♩ = 136,000153

6

13

18

24

31

38

45

52

59

FX 5 (Brightness)

66

73

79

85

93

100

107

113