

Calimeros - Ich Vertraue Dir Weil Ich Dich Liebe 1

♩ = 120,000000

DRUMS

GLOCKENSPL

VIBRAPHONE

MUTED GTR

CLEAN GTR

NYLON GTR

NYLON GTR

KOTO

FRETLESS

SLOWSTRING

BRIGHTNESS

♩ = 120,000000

6

10

14

DRUMS

VIBRAPHONE

MUTED GTR

NYLON GTR

FRETLESS

SLOWSTRING

BRIGHTNESS

18

DRUMS

VIBRAPHONE

MUTED GTR

NYLON GTR

FRETLESS

SLOWSTRING

BRIGHTNESS

21

DRUMS

VIBRAPHONE

MUTED GTR

NYLON GTR

FRETLESS

SLOWSTRING

BRIGHTNESS

25

DRUMS

VIBRAPHONE

MUTED GTR

NYLON GTR

FRETLESS

SLOWSTRING

BRIGHTNESS

29

DRUMS

VIBRAPHONE

MUTED GTR

NYLON GTR

NYLON GTR

KOTO

FRETLESS

SLOWSTRING

BRIGHTNESS

32

DRUMS

VIBRAPHONE

MUTED GTR

NYLON GTR

NYLON GTR

KOTO

FRETLESS

SLOWSTRING

BRIGHTNESS

34

DRUMS

VIBRAPHONE

MUTED GTR

NYLON GTR

NYLON GTR

KOTO

FRETLESS

SLOWSTRING

BRIGHTNESS

36

DRUMS

VIBRAPHONE

MUTED GTR

NYLON GTR

NYLON GTR

KOTO

FRETLESS

SLOWSTRING

BRIGHTNESS

39

DRUMS

VIBRAPHONE

MUTED GTR

NYLON GTR

NYLON GTR

KOTO

FRETLESS

SLOWSTRING

BRIGHTNESS

41

DRUMS

VIBRAPHONE

MUTED GTR

NYLON GTR

NYLON GTR

KOTO

FRETLESS

SLOWSTRING

BRIGHTNESS

44

DRUMS

VIBRAPHONE

MUTED GTR

CLEAN GTR

NYLON GTR

NYLON GTR

KOTO

FRETLESS

SLOWSTRING

BRIGHTNESS

46

DRUMS

VIBRAPHONE

MUTED GTR

CLEAN GTR

NYLON GTR

NYLON GTR

KOTO

FRETLESS

SLOWSTRING

BRIGHTNESS

48

DRUMS

VIBRAPHONE

MUTED GTR

NYLON GTR

NYLON GTR

KOTO

FRETLESS

SLOWSTRING

BRIGHTNESS

50

DRUMS

VIBRAPHONE

MUTED GTR

NYLON GTR

NYLON GTR

KOTO

FRETLESS

SLOWSTRING

BRIGHTNESS

52

DRUMS

VIBRAPHONE

MUTED GTR

NYLON GTR

NYLON GTR

KOTO

FRETLESS

SLOWSTRING

BRIGHTNESS

54

DRUMS

VIBRAPHONE

MUTED GTR

NYLON GTR

NYLON GTR

KOTO

FRETLESS

SLOWSTRING

BRIGHTNESS

56

DRUMS

VIBRAPHONE

MUTED GTR

NYLON GTR

NYLON GTR

KOTO

FRETLESS

SLOWSTRING

BRIGHTNESS

58

DRUMS

VIBRAPHONE

MUTED GTR

NYLON GTR

NYLON GTR

KOTO

FRETLESS

SLOWSTRING

BRIGHTNESS

60

DRUMS

VIBRAPHONE

MUTED GTR

CLEAN GTR

NYLON GTR

NYLON GTR

KOTO

FRETLESS

SLOWSTRING

BRIGHTNESS

63

DRUMS

VIBRAPHONE

NYLON GTR

KOTO

FRETLESS

SLOWSTRING

BRIGHTNESS

65

DRUMS

VIBRAPHONE

NYLON GTR

KOTO

FRETLESS

SLOWSTRING

BRIGHTNESS

67

DRUMS

VIBRAPHONE

NYLON GTR

KOTO

FRETLESS

SLOWSTRING

BRIGHTNESS

69

DRUMS

VIBRAPHONE

NYLON GTR

KOTO

FRETLESS

SLOWSTRING

BRIGHTNESS

71

DRUMS

VIBRAPHONE

NYLON GTR

KOTO

FRETLESS

SLOWSTRING

BRIGHTNESS

73

DRUMS

VIBRAPHONE

NYLON GTR

KOTO

FRETLESS

SLOWSTRING

BRIGHTNESS

75

DRUMS

VIBRAPHONE

NYLON GTR

KOTO

FRETLESS

SLOWSTRING

BRIGHTNESS

77

DRUMS

VIBRAPHONE

NYLON GTR

KOTO

FRETLESS

SLOWSTRING

BRIGHTNESS

79

DRUMS

VIBRAPHONE

MUTED GTR

NYLON GTR

NYLON GTR

KOTO

FRETLESS

SLOWSTRING

BRIGHTNESS

81

DRUMS

VIBRAPHONE

MUTED GTR

NYLON GTR

NYLON GTR

KOTO

FRETLESS

SLOWSTRING

BRIGHTNESS

83

DRUMS

VIBRAPHONE

MUTED GTR

NYLON GTR

NYLON GTR

KOTO

FRETLESS

SLOWSTRING

BRIGHTNESS

85

DRUMS

VIBRAPHONE

MUTED GTR

NYLON GTR

NYLON GTR

KOTO

FRETLESS

SLOWSTRING

BRIGHTNESS

88

DRUMS

VIBRAPHONE

MUTED GTR

NYLON GTR

NYLON GTR

KOTO

FRETLESS

SLOWSTRING

BRIGHTNESS

91

DRUMS: A steady rhythmic pattern of eighth notes with 'x' marks above them, indicating a specific drum sound.

VIBRAPHONE: A melodic line with notes on a grand staff, including a flat sign.

MUTED GTR: A rhythmic pattern of eighth notes with a flat sign.

NYLON GTR: A melodic line with eighth notes and a triplet of eighth notes.

NYLON GTR: A complex melodic line with many sixteenth notes and triplets.

KOTO: A melodic line with eighth notes and triplets.

FRETLESS: A melodic line with notes on a grand staff.

SLOWSTRING: A line with a few notes and a long, sustained note with a fermata.

BRIGHTNESS: A line with a few notes and a long, sustained note with a fermata.

94

DRUMS: A steady rhythmic pattern of eighth notes with 'x' marks above them.

VIBRAPHONE: A melodic line with notes on a grand staff.

MUTED GTR: A rhythmic pattern of eighth notes with a flat sign.

CLEAN GTR: A melodic line with notes on a grand staff, including a flat sign and a long, sustained note with a fermata.

NYLON GTR: A melodic line with eighth notes and a triplet of eighth notes.

NYLON GTR: A complex melodic line with many sixteenth notes and triplets.

KOTO: A melodic line with eighth notes and triplets.

FRETLESS: A melodic line with notes on a grand staff.

SLOWSTRING: A line with a few notes and a long, sustained note with a fermata.

BRIGHTNESS: A line with a few notes and a long, sustained note with a fermata.

96

DRUMS

VIBRAPHONE

MUTED GTR

NYLON GTR

NYLON GTR

KOTO

FRETLESS

SLOWSTRING

BRIGHTNESS

98

DRUMS

VIBRAPHONE

MUTED GTR

NYLON GTR

NYLON GTR

KOTO

FRETLESS

SLOWSTRING

BRIGHTNESS

100

DRUMS

VIBRAPHONE

MUTED GTR

NYLON GTR

NYLON GTR

KOTO

FRETLESS

SLOWSTRING

BRIGHTNESS

102

DRUMS

VIBRAPHONE

MUTED GTR

NYLON GTR

NYLON GTR

KOTO

FRETLESS

SLOWSTRING

BRIGHTNESS

104

DRUMS

VIBRAPHONE

MUTED GTR

NYLON GTR

NYLON GTR

KOTO

FRETLESS

SLOWSTRING

BRIGHTNESS

106

DRUMS

VIBRAPHONE

MUTED GTR

NYLON GTR

NYLON GTR

KOTO

FRETLESS

SLOWSTRING

BRIGHTNESS

108

DRUMS

VIBRAPHONE

MUTED GTR

CLEAN GTR

NYLON GTR

NYLON GTR

KOTO

FRETLESS

SLOWSTRING

BRIGHTNESS

111

DRUMS

VIBRAPHONE

MUTED GTR

CLEAN GTR

NYLON GTR

NYLON GTR

KOTO

FRETLESS

SLOWSTRING

BRIGHTNESS

114

DRUMS

VIBRAPHONE

MUTED GTR

NYLON GTR

NYLON GTR

KOTO

FRETLESS

SLOWSTRING

BRIGHTNESS

116

DRUMS

VIBRAPHONE

MUTED GTR

NYLON GTR

NYLON GTR

KOTO

FRETLESS

SLOWSTRING

BRIGHTNESS

118

DRUMS

VIBRAPHONE

MUTED GTR

CLEAN GTR

NYLON GTR

KOTO

FRETLESS

SLOWSTRING

BRIGHTNESS

Calimeros - Ich Vertraue Dir Weil Ich Dich Liebe 1

DRUMS

♩ = 120,000000

V.S.

DRUMS

43

47

51

55

59

63

67

71

75

79

DRUMS

83

87

91

95

99

103

107

111

115

118

♩ = 120,000000

7

12

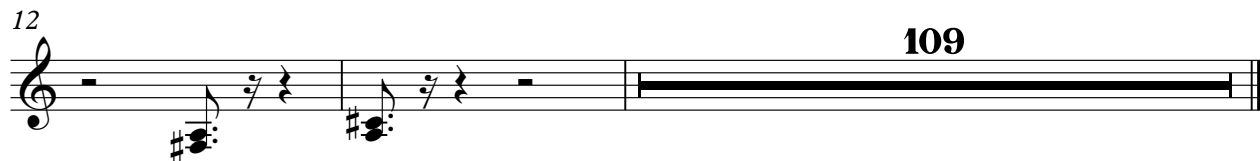

109

VIBRAPHONE

Calimeros - Ich Vertraue Dir Weil Ich Dich Liebe 1

♩ = 120,000000

9

14

19

24

29

35

41

47

53

V.S.

VIBRAPHONE

3

115

♩ = 120,000000

5

9

12

15

18

21

24

27

29

31

35

39

43

47

51

55

59

80

84

88

92

96

100

104

108

113

116

♩ = 120,000000

43

47

14 31

94

14

111

6

118

3

♩ = 120,000000

6

9

12

15

18

21

24

27

NYLON GTR

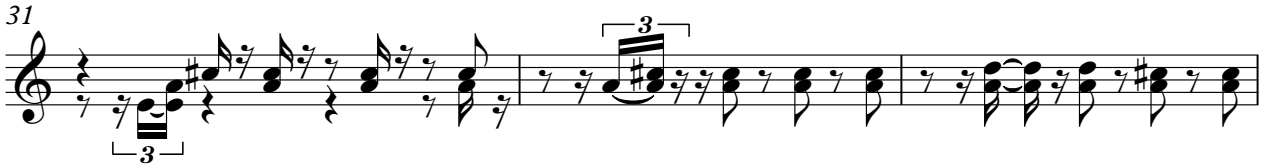

61 **2**

66 **3**

69 **3**

72 **3**

75

78 **3**

81 **3**

84 **3**

87

90 **3**

♩ = 120,000000

29

33

37

41

45

49

53

57

61

17

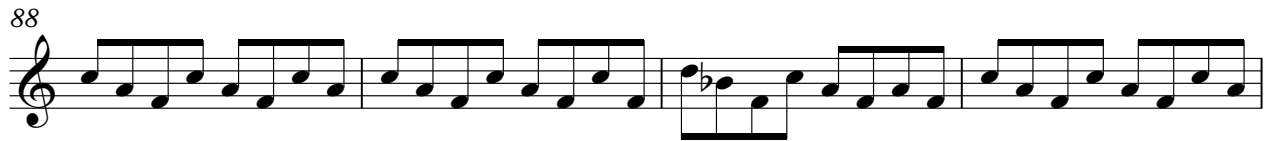

NYLON GTR

3

119

♩ = 120,000000

29

32

33

35

37

39

41

43

45

47

2

KOTO

KOTO

68

69

70

71

72

74

76

78

80

81

KOTO

KOTO

101

103

105

107

109

112

114

116

118

4

FRETLESS

Calimeros - Ich Vertraue Dir Weil Ich Dich Liebe 1

♩ = 120,000000

7

12

17

22

27

32

37

42

47

V.S.

107

112

117

SLOWSTRING

Calimeros - Ich Vertraue Dir Weil Ich Dich Liebe 1

♩ = 120,000000

V.S.

SLOWSTRING

48

55

61

69

76

83

90

97

SLOWSTRING

104

110

116

BRIGHTNESS

Calimeros - Ich Vertraue Dir Weil Ich Dich Liebe 1

♩ = 120,000000

BRIGHTNESS

