

Nicole Scherzinger - Right there

15

FPC (MIDI)

BooBass (MIDI)

Right Hand (MIDI)

Left Hand (MIDI)

18

FPC (MIDI)

BooBass (MIDI)

Right Hand (MIDI)

Left Hand (MIDI)

21

FPC (MIDI)

BooBass (MIDI)

Right Hand (MIDI)

Left Hand (MIDI)

24

FPC (MIDI)

BooBass (MIDI)

Right Hand (MIDI)

Left Hand (MIDI)

27

FPC (MIDI)

BooBass (MIDI)

Right Hand (MIDI)

Left Hand (MIDI)

30

FPC (MIDI)

BooBass (MIDI)

Right Hand (MIDI)

Left Hand (MIDI)

33

FPC (MIDI)

BooBass (MIDI)

Right Hand (MIDI)

Left Hand (MIDI)

36

FPC (MIDI)

BooBass (MIDI)

Right Hand (MIDI)

Left Hand (MIDI)

39

FPC (MIDI)

BooBass (MIDI)

Right Hand (MIDI)

Left Hand (MIDI)

42

FPC (MIDI)

BooBass (MIDI)

Right Hand (MIDI)

Left Hand (MIDI)

45

FPC (MIDI)

BooBass (MIDI)

Right Hand (MIDI)

Left Hand (MIDI)

48

FPC (MIDI)

BooBass (MIDI)

Right Hand (MIDI)

Left Hand (MIDI)

51

FPC (MIDI)

BooBass (MIDI)

Right Hand (MIDI)

Left Hand (MIDI)

54

FPC (MIDI)

BooBass (MIDI)

Right Hand (MIDI)

Left Hand (MIDI)

57

FPC (MIDI)

BooBass (MIDI)

Right Hand (MIDI)

Left Hand (MIDI)

60

FPC (MIDI)

BooBass (MIDI)

Right Hand (MIDI)

Left Hand (MIDI)

63

FPC (MIDI)

BooBass (MIDI)

Right Hand (MIDI)

Left Hand (MIDI)

66

FPC (MIDI)

BooBass (MIDI)

Right Hand (MIDI)

Left Hand (MIDI)

69

FPC (MIDI)

BooBass (MIDI)

Right Hand (MIDI)

Left Hand (MIDI)

72

FPC (MIDI)

BooBass (MIDI)

Right Hand (MIDI)

Left Hand (MIDI)

75

FPC (MIDI)

BooBass (MIDI)

Right Hand (MIDI)

Left Hand (MIDI)

78

FPC (MIDI)

BooBass (MIDI)

Right Hand (MIDI)

Left Hand (MIDI)

81

FPC (MIDI)

BooBass (MIDI)

Right Hand (MIDI)

Left Hand (MIDI)

84

FPC (MIDI)

BooBass (MIDI)

Right Hand (MIDI)

Left Hand (MIDI)

87

FPC (MIDI)

BooBass (MIDI)

Right Hand (MIDI)

Left Hand (MIDI)

90

FPC (MIDI)

BooBass (MIDI)

Right Hand (MIDI)

Left Hand (MIDI)

93

FPC (MIDI)

BooBass (MIDI)

Right Hand (MIDI)

Left Hand (MIDI)

96

FPC (MIDI)

BooBass (MIDI)

Right Hand (MIDI)

Left Hand (MIDI)

99

FPC (MIDI)

BooBass (MIDI)

Right Hand (MIDI)

Left Hand (MIDI)

102

FPC (MIDI)

BooBass (MIDI)

Right Hand (MIDI)

Left Hand (MIDI)

105

FPC (MIDI)

BooBass (MIDI)

Right Hand (MIDI)

Left Hand (MIDI)

108

FPC (MIDI)

BooBass (MIDI)

Right Hand (MIDI)

Left Hand (MIDI)

111

FPC (MIDI)

BooBass (MIDI)

Right Hand (MIDI)

Left Hand (MIDI)

114

FPC (MIDI)

BooBass (MIDI)

Right Hand (MIDI)

Left Hand (MIDI)

117

FPC (MIDI)

BooBass (MIDI)

Right Hand (MIDI)

Left Hand (MIDI)

120

FPC (MIDI)

BooBass (MIDI)

Right Hand (MIDI)

Left Hand (MIDI)

123

FPC (MIDI)

BooBass (MIDI)

Right Hand (MIDI)

Left Hand (MIDI)

126

FPC (MIDI)

BooBass (MIDI)

Right Hand (MIDI)

Left Hand (MIDI)

129

FPC (MIDI)

BooBass (MIDI)

Right Hand (MIDI)

Left Hand (MIDI)

132

FPC (MIDI)

BooBass (MIDI)

Right Hand (MIDI)

Left Hand (MIDI)

135

FPC (MIDI)

BooBass (MIDI)

Right Hand (MIDI)

Left Hand (MIDI)

138

FPC (MIDI)

BooBass (MIDI)

Right Hand (MIDI)

Left Hand (MIDI)

141

FPC (MIDI)

BooBass (MIDI)

Right Hand (MIDI)

Left Hand (MIDI)

144

FPC (MIDI)

BooBass (MIDI)

Right Hand (MIDI)

Left Hand (MIDI)

147

FPC (MIDI)

BooBass (MIDI)

Right Hand (MIDI)

Left Hand (MIDI)

150

FPC (MIDI)

BooBass (MIDI)

Right Hand (MIDI)

Left Hand (MIDI)

153

FPC (MIDI)

BooBass (MIDI)

Right Hand (MIDI)

Left Hand (MIDI)

156

FPC (MIDI)

BooBass (MIDI)

Right Hand (MIDI)

Left Hand (MIDI)

159

FPC (MIDI)

BooBass (MIDI)

Right Hand (MIDI)

Left Hand (MIDI)

162

FPC (MIDI)

BooBass (MIDI)

Right Hand (MIDI)

Left Hand (MIDI)

165

FPC (MIDI)

BooBass (MIDI)

Right Hand (MIDI)

Left Hand (MIDI)

168

FPC (MIDI)

BooBass (MIDI)

Right Hand (MIDI)

Left Hand (MIDI)

171

FPC (MIDI)

BooBass (MIDI)

Right Hand (MIDI)

Left Hand (MIDI)

174

FPC (MIDI)

BooBass (MIDI)

Right Hand (MIDI)

Left Hand (MIDI)

176

FPC (MIDI)

BooBass (MIDI)

Right Hand (MIDI)

Left Hand (MIDI)

Nicole Scherzinger - Right there

21

26

30

34

38

42

46

50

54

58

62

66

70

74

79

83

87

91

95

99

103

107

111

115

119

124

129

133

137

V.S.

141

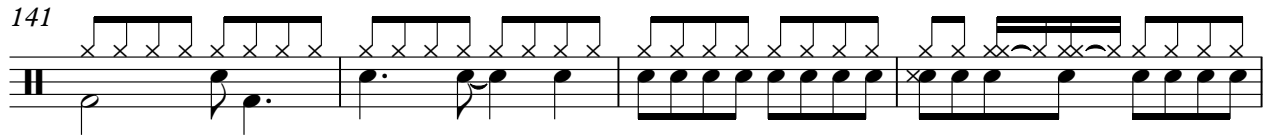

145

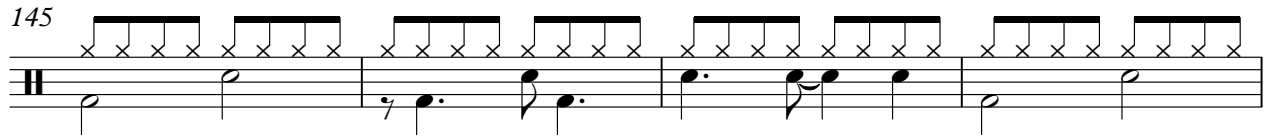

149

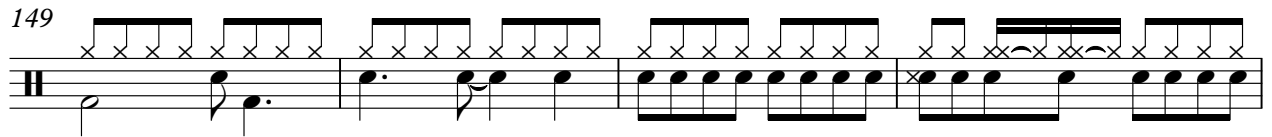

153

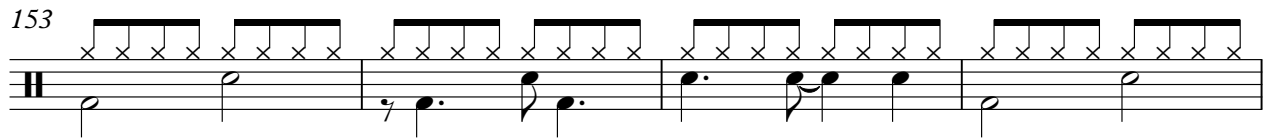

157

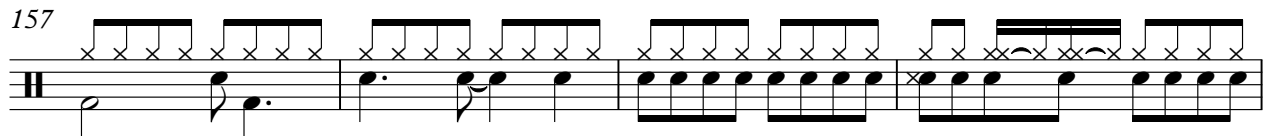

161

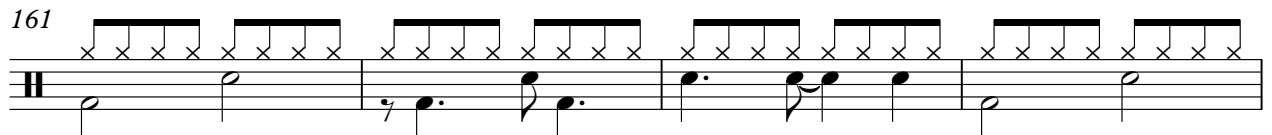

165

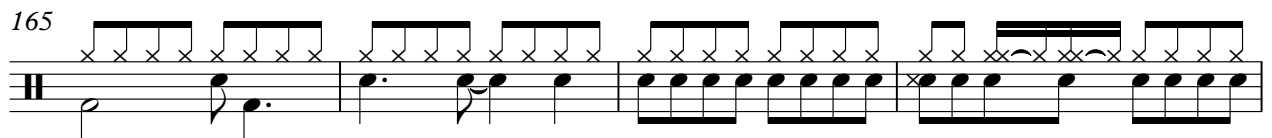

169

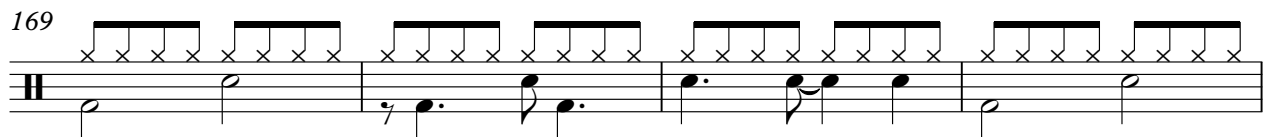

173

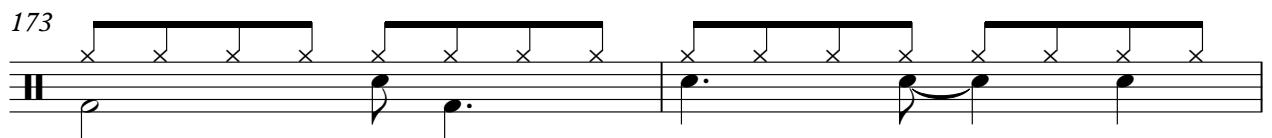

175

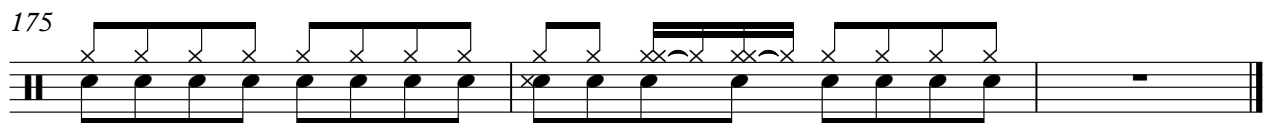

Nicole Scherzinger - Right there

V.S.

56

60

64

68

72

76

80

84

88

92

96

100

104

108

112

116

120

124

128

132

V.S.

136

140

144

148

152

156

160

164

168

172

175

7

12

16

21

26

31

36

41

46

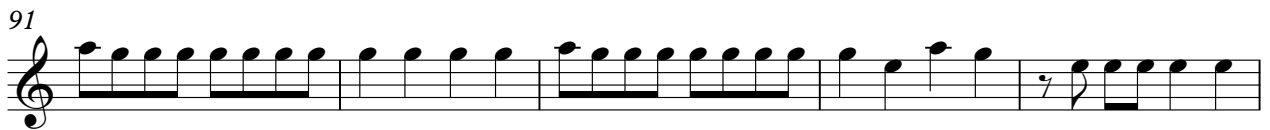
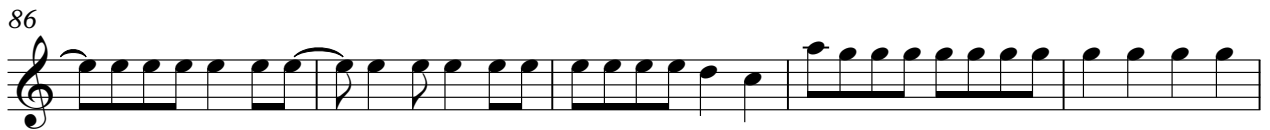

101

106

111

116

120

125

130

135

140

145

V.S.

150

155

160

165

170

174

Nicole Scherzinger - Right there

Left Hand (MIDI)

8
15
22
29
36
43
50
57
64

V.S.

Left Hand (MIDI)

141

148

155

162

169

173
