

Calypso - Ele Sempre Vai Me Levlar

0.0"
1.1,00
wellingtonfontes@hotmail.com

♩ = 160,000000

Baroque Trumpet

Percussion

Jazz Guitar

Electric Guitar

Electric Bass

Harpichord

Viola

Team ArCTiC

♩ = 160,000000

Perc.

J. Gtr.

E. Gtr.

E. Bass

Hpsd.

Syn. Str.

Vla.

3

Copyright © 2004 by Team ArCTiC
Copyright © 2004 by Team ArCTiC

6

8

10

Bar. Tpt.

Perc.

J. Gtr.

E. Gtr.

E. Bass

Hpsd.

Tape Smp. Brs

Vla.

12

Bar. Tpt.

Perc.

J. Gtr.

E. Gtr.

E. Bass

Hpsd.

Tape Smp. Brs

Vla.

14

Bar. Tpt.

Perc.

J. Gtr.

E. Gtr.

E. Bass

Hpsd.

Tape Smp. Brs

Vla.

16

Bar. Tpt.

Perc.

J. Gtr.

E. Gtr.

E. Bass

Hpsd.

Tape Smp. Brs

Vla.

18

Perc.

J. Gtr.

E. Gtr.

E. Bass

Hpsd.

Vla.

20

D. Rec.
Perc.
J. Gtr.
E. Gtr.
E. Bass
Hpsd.

22

D. Rec.
Perc.
J. Gtr.
E. Gtr.
E. Bass
Hpsd.

24

D. Rec.
Perc.
J. Gtr.
E. Gtr.
E. Bass
Hpsd.

26

D. Rec.
Perc.
J. Gtr.
E. Gtr.
E. Bass
Hpsd.

28

D. Rec.

Perc.

J. Gtr.

E. Gtr.

E. Bass

Hpsd.

30

D. Rec.

Perc.

J. Gtr.

E. Gtr.

E. Bass

Hpsd.

32

D. Rec.
Perc.
J. Gtr.
E. Gtr.
E. Bass
Hpsd.

34

D. Rec.
Perc.
J. Gtr.
E. Gtr.
E. Bass
Hpsd.
Vla.

36

D. Rec.
Perc.
J. Gtr.
E. Gtr.
E. Bass
Hpsd.
Vla.

38

D. Rec.
Perc.
J. Gtr.
E. Gtr.
E. Bass
Hpsd.
Vla.

40

D. Rec.

Perc.

J. Gtr.

E. Gtr.

E. Bass

Hpsd.

Vla.

42

D. Rec.

Perc.

J. Gtr.

E. Gtr.

E. Bass

Hpsd.

Vla.

44

D. Rec.

Perc.

J. Gtr.

E. Gtr.

E. Bass

Hpsd.

Vla.

46

D. Rec.

Perc.

J. Gtr.

E. Gtr.

E. Bass

Hpsd.

Vla.

48

D. Rec.

Perc.

J. Gtr.

E. Gtr.

E. Bass

Hpsd.

Vla.

50

Perc.

J. Gtr.

E. Gtr.

E. Bass

Hpsd.

52

Perc.

J. Gtr.

E. Gtr.

E. Bass

Hpsd.

Syn. Str.

Vla.

55

Perc.

J. Gtr.

E. Gtr.

E. Bass

Hpsd.

Vla.

57

Perc. J. Gtr. E. Gtr. E. Bass Hpsd. Vla.

59

Perc. J. Gtr. E. Gtr. E. Bass Hpsd.

61

D. Rec.
Perc.
J. Gtr.
E. Gtr.
E. Bass
Hpsd.

63

D. Rec.
Perc.
J. Gtr.
E. Gtr.
E. Bass
Hpsd.

65

D. Rec.

Perc.

J. Gtr.

E. Gtr.

E. Bass

Hpsd.

67

Perc.

J. Gtr.

E. Gtr.

E. Bass

Hpsd.

69

D. Rec.
Perc.
J. Gtr.
E. Gtr.
E. Bass
Hpsd.

71

Perc.
J. Gtr.
E. Gtr.
E. Bass
Hpsd.

73

D. Rec.

Perc.

J. Gtr.

E. Gtr.

E. Bass

Hpsd.

Vla.

75

D. Rec.

Perc.

J. Gtr.

E. Gtr.

E. Bass

Hpsd.

Vla.

77

D. Rec.
Perc.
J. Gtr.
E. Gtr.
E. Bass
Hpsd.
Vla.

79

D. Rec.
Perc.
J. Gtr.
E. Gtr.
E. Bass
Hpsd.
Vla.

81

D. Rec.
Perc.
J. Gtr.
E. Gtr.
E. Bass
Hpsd.
Vla.

83

D. Rec.
Perc.
J. Gtr.
E. Gtr.
E. Bass
Hpsd.
Vla.

85

D. Rec.

Perc.

J. Gtr.

E. Gtr.

E. Bass

Hpsd.

Vla.

87

D. Rec.

Perc.

J. Gtr.

E. Gtr.

E. Bass

Hpsd.

Vla.

89

D. Rec.
Perc.
J. Gtr.
E. Bass
Tape Smp. Brs
Vla.

91

D. Rec.
Perc.
J. Gtr.
E. Gtr.
E. Bass
Hpsd.
Tape Smp. Brs
Vla.

93

D. Rec.

Perc.

J. Gtr.

E. Bass

Tape Smp. Brs

Vla.

95

D. Rec.

Perc.

J. Gtr.

E. Gtr.

E. Bass

Hpsd.

Tape Smp. Brs

Vla.

97

D. Rec.

Perc.

J. Gtr.

E. Gtr.

E. Bass

Hpsd.

Vla.

99

D. Rec.

Perc.

J. Gtr.

E. Gtr.

E. Bass

Hpsd.

Vla.

101

D. Rec.
Perc.
J. Gtr.
E. Gtr.
E. Bass
Hpsd.
Vla.

103

D. Rec.
Perc.
J. Gtr.
E. Gtr.
E. Bass
Hpsd.
Vla.

105

D. Rec.

Perc.

J. Gtr.

E. Gtr.

E. Bass

Hpsd.

Vla.

107

D. Rec.

Perc.

J. Gtr.

E. Gtr.

E. Bass

Hpsd.

Vla.

109

D. Rec.

Perc.

J. Gtr.

E. Gtr.

E. Bass

Hpsd.

Vla.

111

D. Rec.
Perc.
J. Gtr.
E. Gtr.
E. Bass
Hpsd.
Tape Smp. Brs
Vla.
Vla.

113

Perc.
J. Gtr.
E. Bass
Tape Smp. Brs
Vla.

Descant Recorder

Calypso - Ele Sempre Vai Me Levar

♩ = 160,000000

6 12

23 2

29 2

35

40

45

50 3

57 4

64 2

Copyright © 2004 by Team ArCTiC
Copyright © 2004 by Team ArCTiC

Descant Recorder

69

2

75

80

85

90

95

100

105

109

3

Baroque Trumpet

Calypso - Ele Sempre Vai Me Levar

♩ = 160,000000

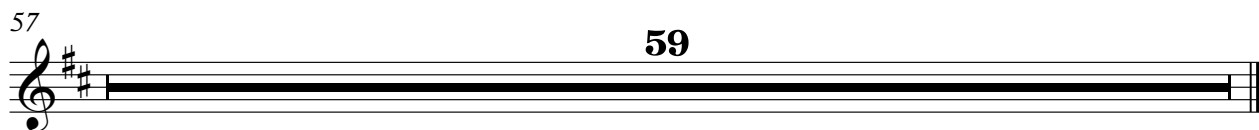
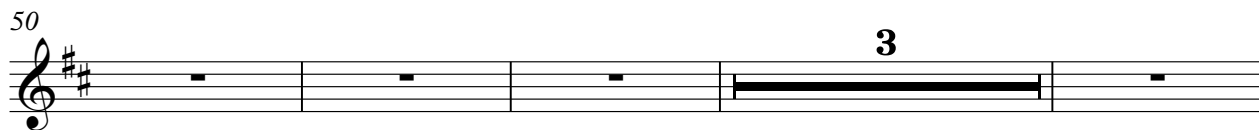
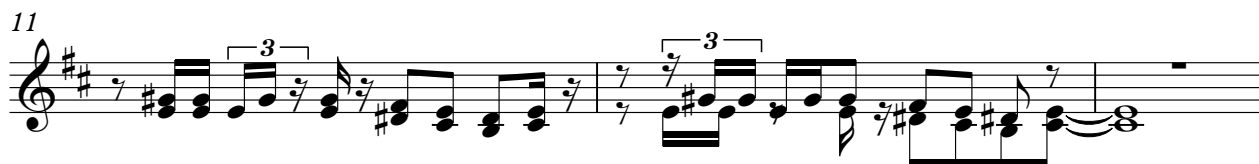
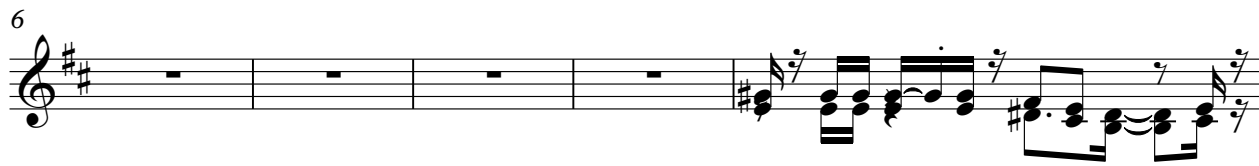
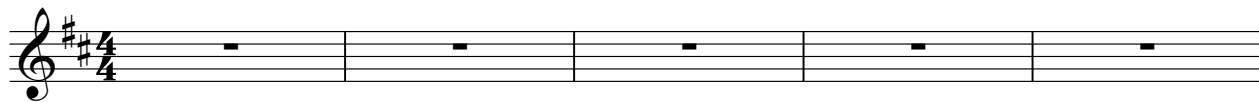

Copyright © 2004 by Team ArCTiC
Copyright © 2004 by Team ArCTiC

Calypso - Ele Sempre Vai Me Levlar

Percussion

♩ = 160,000000

Copyright © 2004 by Team ArCTiC
Copyright © 2004 by Team ArCTiC

V.S.

Percussion

30

33

36

39

42

Measure 42: Continuation of the rhythmic pattern.

45

48

Measure 48: Continuation of the rhythmic pattern.

50

Measure 50: Continuation of the rhythmic pattern.

52

Measure 52: Continuation of the rhythmic pattern.

54

Percussion

56

59

62

65

68

71

74

77

80

83

V.S.

Percussion

Percussion

113

♩ = 160,000000

104

107

110

112

♩ = 160,000000

4

7

9

12

14

16

18

20

22

24

26

28

30

32

34

36

39

41

43

46

48

50

52

55

57

60

62

64

66

68

70

72

74

76

79

81

83

86

88

92

96

98

101

103

105

107

110

Calypso - Ele Sempre Vai Me Levar

Electric Bass

♩ = 160,000000

4

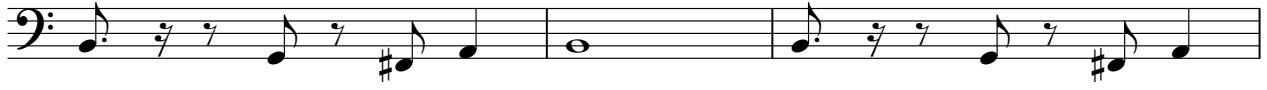

7

12

17

22

27

32

36

41

Copyright © 2004 by Team ArCTiC
Copyright © 2004 by Team ArCTiC

V.S.

45

50

53

56

61

66

71

75

80

84

89

93

97

102

106

111

Harpsichord

Calypso - Ele Sempre Vai Me Levar

♩ = 160,000000

4

7

9

12

14

Copyright © 2004 by Team ArCTiC
Copyright © 2004 by Team ArCTiC

V.S.

16

18

21

23

25

27

29

31

33

35

37

39

42

44

47

50

52

55

57

60

62

64

66

69

71

73

75

77

79

82

84

87

91

95

97

99

102

105

107

110

Tape Sampler Keyboard [Brass]

Calypso - Ele Sempre Vai Me Levar

♩ = 160,000000

6

11

14

16

32

50

3

57

32

91

94

16

Copyright © 2004 by Team ArCTiC
Copyright © 2004 by Team ArCTiC

Tape Sampler Keyboard [Brass]

112

Synth Strings

Calypso - Ele Sempre Vai Me Levar

♩ = 160,000000

6

41

50

2

56

59

Copyright © 2004 by Team ArCTiC
Copyright © 2004 by Team ArCTiC

Viola

Calypso - Ele Sempre Vai Me Levar

♩ = 160,000000

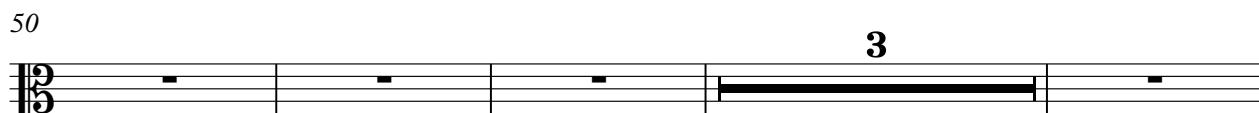
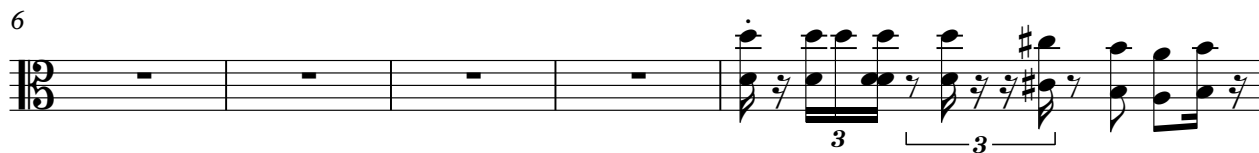
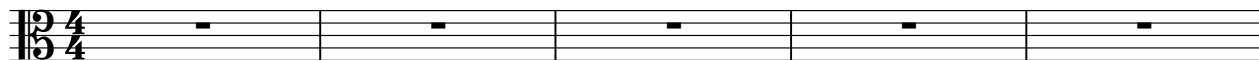

Copyright © 2004 by Team ArCTiC
Copyright © 2004 by Team ArCTiC

Viola

Calypso - Ele Sempre Vai Me Levar

♩ = 160,000000
Team ArCTiC

Copyright © 2004 by Team ArCTiC
Copyright © 2004 by Team ArCTiC

2

Viola

97

103

108
