

♩ = 163,000076

FX 6 (Goblins) 

♩ = 163,000076

Solo 

2

Tom-t. 

FX 6 

Solo 

4

Ten. Sax. 

E. Gtr. 

E. Gtr. 

E. Bass 

Tape Smp. Brs  Am/A G/G Am/A

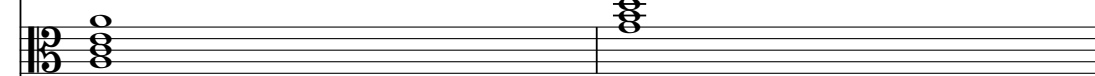
Vla.  *ppp*

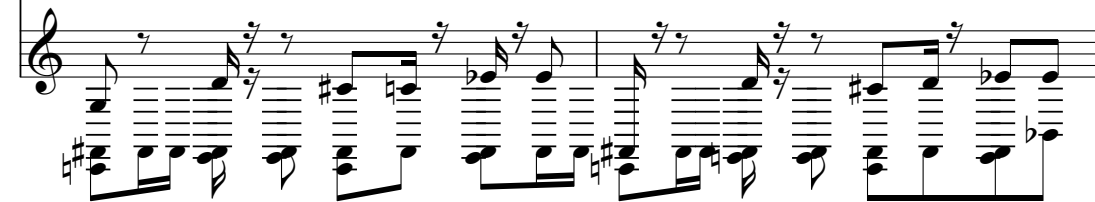
Solo 

6

Ten. Sax.

E. Gtr.

E. Gtr.

E. Bass

Tape Smp. Brs

Vla.

Solo

Am/A

8

Ten. Sax.

E. Gtr.

E. Gtr.

E. Bass

Tape Smp. Brs

Vla.

Solo

G/G

9

Ten. Sax.

E. Gtr.

E. Gtr.

E. Bass

Tape Smp. Brs

Vla.

Solo

10

Ten. Sax.

E. Gtr.

E. Gtr.

E. Bass

Tape Smp. Brs

Vla.

Solo

A/A

G/G

12

E. Gtr.

E. Gtr.

E. Bass

Vla.

Solo

F/F

C/C

14

Db Picc.

E. Gtr.

E. Gtr.

E. Bass

Vla.

Solo

Am/A

G/G

16 5

E. Gtr.

E. Gtr.

E. Bass

Vla.

Solo

F/F

17

E. Gtr.

E. Gtr.

E. Bass

Vla.

Solo

18

E. Gtr.

E. Gtr.

E. Bass

G/G

A/E

Vla.

Solo

19

E. Gtr.

E. Gtr.

E. Bass

Am/A

G/G

F/F

Vla.

Solo

21

D \flat Picc.

E. Gtr.

E. Gtr.

E. Bass

Vla.

Solo

c/C

Am/A

23

D \flat Picc.

E. Gtr.

E. Gtr.

E. Bass

Vla.

Solo

G/G

F/F

25

E. Gtr.

E. Gtr.

E. Bass

Vla. G/G

Solo

26

E. Gtr.

E. Gtr.

E. Bass

Vla.

Solo

27

Tom-t.

E. Gtr.

E. Gtr.

E. Bass

Vla.

Solo

Am/A

28

Ten. Sax.

E. Gtr.

E. Gtr.

E. Bass

Tape Smp. Brs

Vla.

Solo

G/G

30

Ten. Sax.

E. Gtr.

E. Gtr.

E. Bass

Tape Smp. Brs

Am/A G/G Am/A

Vla.

Solo

32

E. Gtr.

E. Gtr.

E. Bass

Vla.

Solo

G/G

33

E. Gtr.

E. Gtr.

E. Bass

Vla.

Solo

F/F

34

E. Gtr.

E. Bass

Vla.

Solo

35

E. Gtr.

E. Gtr.

E. Bass

Vla.

Solo

Am/A

G/G

37

Ten. Sax.

E. Gtr.

E. Gtr.

E. Bass

Tape Smp. Brs

Vla.

Solo

Am/A

G/G

39

Ten. Sax.

E. Gtr.

E. Gtr.

E. Bass

Tape Smp. Brs

Vla.

Solo

Am/A

41

E. Gtr.

E. Gtr.

E. Bass

Vla.

Solo

G/G

F/F

46

Ten. Sax.

E. Gtr.

E. Gtr.

E. Bass

Tape Smp. Brs

Am/A G/G Am/A

Vla.

Solo

48

Ten. Sax.

E. Gtr.

E. Gtr.

E. Bass

Tape Smp. Brs

G/G Am/A

Vla.

Solo

50

Ten. Sax.

E. Gtr.

E. Gtr.

E. Bass

Tape Smp. Brs

Vla.

Solo

G/G

51

Ten. Sax.

E. Gtr.

E. Gtr.

E. Bass

Tape Smp. Brs

Vla.

Solo

52

Ten. Sax.

E. Gtr.

E. Gtr.

E. Bass

Tape Smp. Brs

Vla.

Solo

A/A

G/G

54

E. Gtr.

E. Gtr.

E. Bass

Vla.

Solo

F/F

C/C

56

D \flat Picc.

E. Gtr.

E. Gtr.

E. Bass

Vla.

Solo

Am/A

G/G

58

E. Gtr.

E. Gtr.

E. Bass

Vla.

Solo

F/F

59 19

E. Gtr.

E. Gtr.

E. Bass

Vla. G/G

Solo

60 Am/A

E. Gtr.

E. Gtr.

E. Bass

Vla.

Solo

61

E. Gtr.

E. Gtr.

E. Bass

G/G

F/F

Vla.

Solo

63

D \flat Picc.

E. Gtr.

E. Gtr.

E. Bass

C/C

Vla.

Solo

65

D \flat Picc.

E. Gtr.

E. Gtr.

E. Bass

Vla.

Solo

Am/A

G/G

F/F

67

E. Gtr.

E. Gtr.

E. Bass

Vla.

Solo

G/G

68

E. Gtr.

E. Gtr.

E. Bass

Vla.

Solo

69

Tom-t.

E. Gtr.

E. Gtr.

E. Bass

Vla.

Solo

Am/A

70

Ten. Sax.

E. Gtr.

E. Gtr.

E. Bass

Tape Smp. Brs

G/G

Am/A

Vla.

Solo

72

Ten. Sax.

E. Gtr.

E. Gtr.

E. Bass

Tape Smp. Brs

G/G

Am/A

Vla.

Solo

||

74

E. Gtr.

E. Gtr.

E. Bass

Vla.

Solo

G/G

F/F

76

E. Gtr.

E. Bass

Vla.

Solo

77

E. Gtr.

E. Gtr.

E. Bass

Vla.

Solo

Am/A

G/G

79

Ten. Sax.

E. Gtr.

E. Gtr.

E. Bass

Tape Smp. Brs

Vla.

Solo

Am/A

81

Ten. Sax. 3

E. Gtr.

E. Gtr.

E. Bass

Tape Smp. Brs

G/G 3 Am/A

Vla.

Solo

83

E. Gtr.

E. Gtr.

E. Bass

G/G F/F

Vla.

Solo

84

E. Gtr.

E. Bass

Vla. G/G

Solo

86

E. Gtr.

E. Bass

Vla.

Solo

87

E. Gtr.

E. Gtr.

E. Bass

Vla. Am/A

Solo

Double bar lines are present on the left side of the score, separating the systems.

88

Ten. Sax.

E. Gtr.

E. Gtr.

E. Bass

Tape Smp. Brs

Vla.

Solo

90

Ten. Sax.

E. Gtr.

E. Gtr.

E. Bass

Tape Smp. Brs

Vla.

Solo

Am/A

G/G

Am/A

92

Ten. Sax.

E. Gtr.

E. Gtr.

E. Bass

Tape Smp. Brs

Vla.

Solo

93

Ten. Sax.

E. Gtr.

E. Gtr.

E. Bass

Tape Smp. Brs

Vla.

Solo

G/G

94

Ten. Sax.

E. Gtr.

E. Gtr.

E. Bass

Tape Smp. Brs

Vla.

Solo

Downloaded from MusicNotesLib.com Perfect notes and guitar tabs, searcher.

Piccolo in D \flat

$\text{♩} = 163,000076$

2 6

11 3

16 6 3

27 6

36 6 3 6

52 3

58 6 3

69 6

78 6 3 6

94

Tenor Saxophone

♩ = 163,000076

2

6

9

16

27

34

42

48

51

69

76

2

Tenor Saxophone

79

2

84

3

90

3

92

3

94

3

Tom-toms

♩ = 163,000076

2 6

10 16

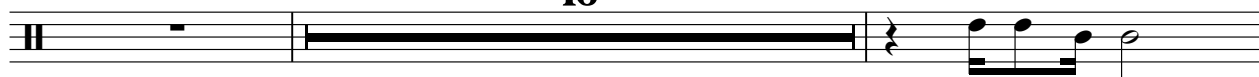

28 6 6

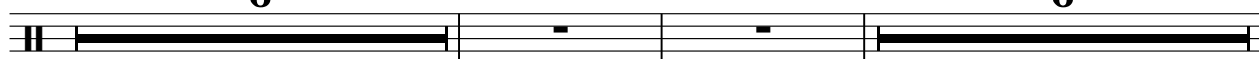

42 3 6

53 16 6

76 6 3

87 6

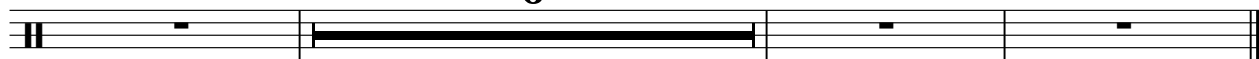

Electric Guitar

♩ = 163,000076

2

6

8

10

13

16

19

22

25

27

V.S.

2

Electric Guitar

29

32

34

38

40

42

48

51

53

56

59

62

65

67

69

71

74

76

77

80

82

84

90

93

95

Electric Guitar

♩ = 163,000076

2

6

10

13

17

20

24

27

31

34

V.S.

69

73

76

78

81

84

87

91

94

5-string Electric Bass

♩ = 163,000076

2

7

10

14

18

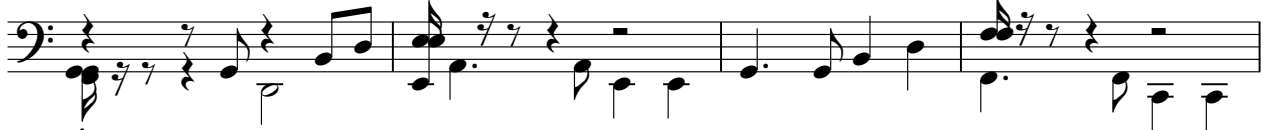

22

25

28

31

34

V.S.

38

42

45

48

52

56

60

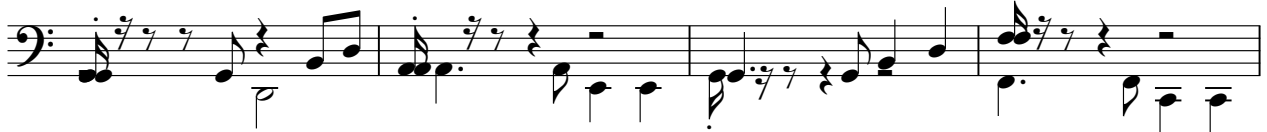

64

68

72

74

76

78

82

85

88

92

95

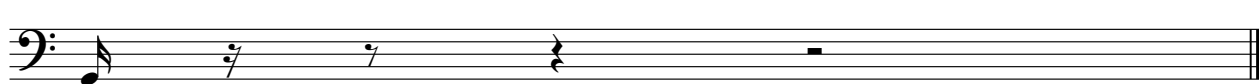

Tape Sampler Keyboard [Brass]

♩ = 163,000076

2

6

9 16

27 3 2

34 2

42 3

48

51 16

Tape Sampler Keyboard [Brass]

69

2

76

3

84

3

90

3

92

3

94

FX 6 (Goblins)

♩ = 163,000076

6

10

16

6

34

6

3

45

6

16

69

6

78

6

3

6

94

Viola

♩ = 163,000076

2

Am/A G/G Am/A G/G Am/A G/G

Am/A G/G F/F C/C Am/A G/G F/F

10 G/G Am/A G/G F/F C/C

17 Am/A G/G F/F G/G

22 Am/A G/G Am/A G/G Am/A G/G F/F

27 Am/A G/G Am/A G/G Am/A G/G F/F

34 Am/A G/G Am/A G/G Am/A G/G F/F

42 G/G

45 Am/A G/G Am/A G/G Am/A G/G

Am/A G/G F/F C/C Am/A G/G F/F

52

59 G/G Am/A G/G F/F C/C Am/A G/G

V.S.

2

66 F/F G/G Viola Am/A G/G Am/A G/G Am/A G/G

75 F/F Am/A G/G Am/A

80 G/G Am/A G/G F/F G/G

87 Am/A G/G Am/A G/G Am/A G/G

94

Solo

♩ = 163,000076

V.S.

V.S.

58

60

62

64

66

68

69

70

72

74
