

Calypso - Goody By Amor

0.0"
1.1,00
wellingtonfontes@hotmail.com - Wellington Fontes 69 99875504

♩ = 165,000168

Copyright © 2005 by wellingtonfontes@hotmail.com
Copyright © 2005 by wellingtonfontes@hotmail.com

7

9

11

Perc.

J. Gtr.

E. Bass

FM

Syn. Str.

Orch. Hit

FX 6

Seash.

13

Perc.

J. Gtr.

E. Bass

FM

Syn. Str.

FX 6

Seash.

15

Perc.

J. Gtr.

E. Bass

FM

Syn. Str.

Lead 1

FX 6

Seash.

17

19

21

23

25

27

29

31

33

Perc.

J. Gtr.

E. Bass

FM

Syn. Str.

Lead 1

FX 6

Seash.

||

35

Perc.

J. Gtr.

E. Bass

FM

Syn. Str.

Orch. Hit

FX 6

Seash.

Perc. (Measure 37): 3 3

J. Gtr.

E. Bass

FM

Syn. Str.

Orch. Hit

Lead 1

FX 6

Seash. 3 3

39

Perc.

J. Gtr.

E. Bass

FM

Syn. Str.

Lead 1

FX 6

Seash.

41

Perc.

J. Gtr.

E. Bass

FM

Syn. Str.

Lead 1

FX 6

Seash.

43

45

47

Perc.

J. Gtr.

E. Bass

FM

Syn. Str.

Orch. Hit

FX 6

Seash.

49

50

Perc.

J. Gtr.

E. Bass

FM

Syn. Str.

Orch. Hit

FX 6

Seash.

53

55

57 15

Perc.

J. Gtr.

E. Bass

FM

Syn. Str.

Orch. Hit

FX 6

Seash.

60

63

65

67

69

71

73

Perc. 

J. Gtr. 

E. Bass 

FM 

Syn. Str. 

FX 6 

Seash. 

75

Perc. 

J. Gtr. 

E. Bass 

FM 

Syn. Str. 

Lead 1 

FX 6 

Seash. 

77

79

81

Perc.

J. Gtr.

E. Bass

FM

Syn. Str.

Orch. Hit

FX 6

Seash.

83

Perc.

J. Gtr.

E. Bass

FM

Syn. Str.

Lead 1

FX 6

Seash.

85

87

89

Perc.

J. Gtr.

E. Bass

FM

Syn. Str.

Orch. Hit

FX 6

Seash.

91

Perc.

J. Gtr.

E. Bass

FM

Syn. Str.

Orch. Hit

FX 6

Seash.

93

Perc. J. Gtr. E. Bass FM Syn. Str. FX 6 Seash.

95

Perc. J. Gtr. E. Bass FM Syn. Str. Orch. Hit FX 6 Seash.

97

99

101

103

107

Perc.

E. Bass

FM

Syn. Str.

Orch. Hit

FX 6

111

Perc.

J. Gtr.

E. Bass

FM

Syn. Str.

Orch. Hit

Lead 1

FX 6

Seash.

113

116

118

Perc.

J. Gtr.

E. Bass

FM

Syn. Str.

Orch. Hit

FX 6

Seash.

120

Perc.

J. Gtr.

E. Bass

FM

Syn. Str.

Orch. Hit

FX 6

Seash.

122

124

126

128

130

132

134

Perc.

J. Gtr.

E. Bass

FM

Syn. Str.

Orch. Hit

FX 6

Seash.

136

Perc.

J. Gtr.

E. Bass

FM

Syn. Str.

Orch. Hit

FX 6

Seash.

138

Perc.

J. Gtr.

E. Bass

FM

Syn. Str.

Orch. Hit

FX 6

Seash.

140

Perc.

E. Bass

Syn. Str.

FX 6

Percussion Calypso - Goody By Amor

♩ = 165,000168

Copyright © 2005 by wellingtonfontes@hotmail.com
Copyright © 2005 by wellingtonfontes@hotmail.com

V.S.

Percussion

V.S.

74

76

78

80

82

84

86

88

90

92

94

96

99

102

105

109

112

116

119

122

124

126

128

130

132

134

136

138

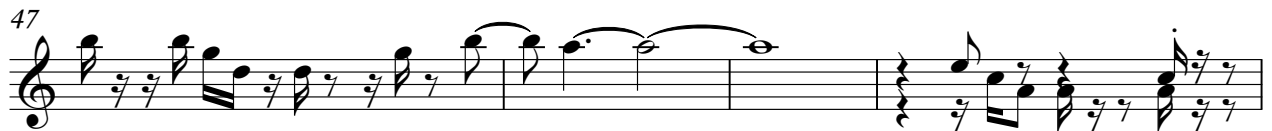

93

97

100

103

113

116

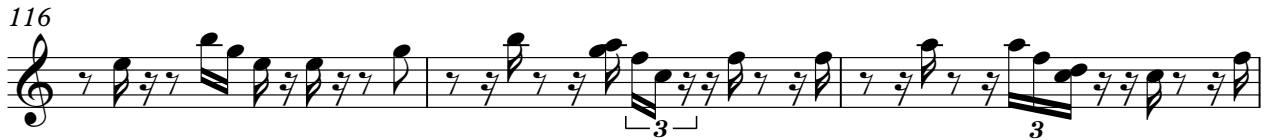

119

123

126

129

132

135

137

Calypso - Goody By Amor
5-string Electric Bass

♩ = 165,000168

7

11

14

17

21

24

27

30

33

Copyright © 2005 by wellingtonfontes@hotmail.com
Copyright © 2005 by wellingtonfontes@hotmail.com

V.S.

36

40

43

47

52

56

60

64

68

71

74

78

82

86

89

93

98

102

109

113

V.S.

118

123

127

130

133

136

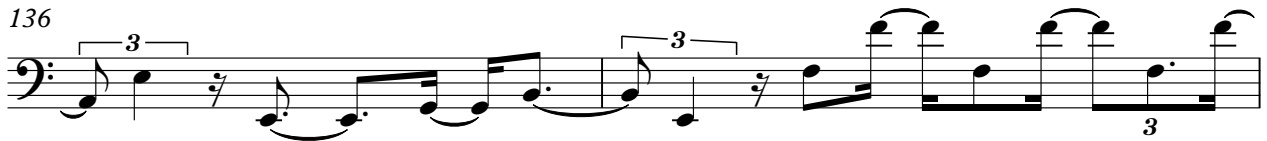

138

FM Synth Calypso - Goody By Amor

♩ = 165,000168

4

9

14

19

24

29

34

Copyright © 2005 by wellingtonfontes@hotmail.com
Copyright © 2005 by wellingtonfontes@hotmail.com

V.S.

38

42

46

51

56

61

66

70

75

80

84

89

93

97

103

110

116

V.S.

120

124

128

132

136

138

Synth Strings Calypso - Goody By Amor

♩ = 165,000168

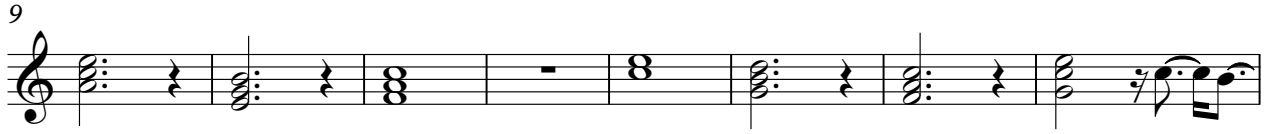

Copyright © 2005 by wellingtonfontes@hotmail.com
Copyright © 2005 by wellingtonfontes@hotmail.com

V.S.

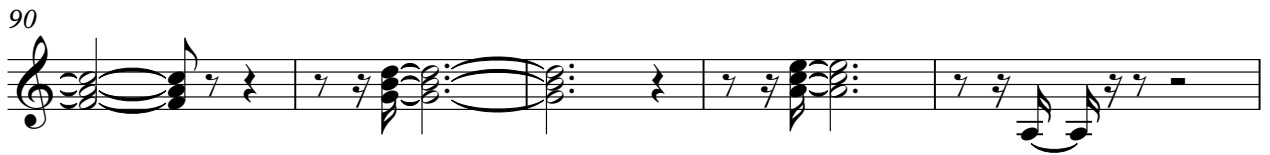
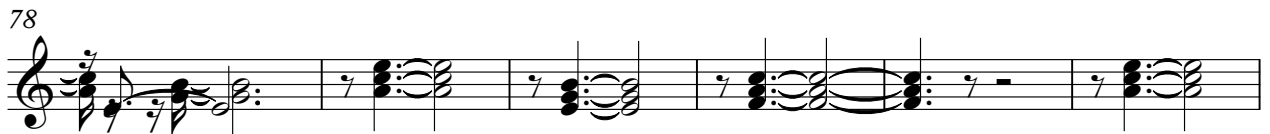

118

125

131

136

Orchestra Hit Calypso - Goody By Amor

♩ = 165,000168

Copyright © 2005 by wellingtonfontes@hotmail.com
Copyright © 2005 by wellingtonfontes@hotmail.com

Orchestra Hit

95

97

100

109

118

122

125

128

131

133

135

137

Lead 1 (Square) Calypso - Goody By Amor

♩ = 165,000168
wellington fontes

Line	Start Measure	End Measure	Notes
1	15	20	Measures 15-20
2	24	28	Measures 24-28
3	31	34	Measures 31-34
4	38	42	Measures 38-42
5	43	49	Measures 43-49
6	69	73	Measures 69-73
7	77	80	Measures 77-80
8	83	86	Measures 83-86
9	87	110	Measures 87-110
10	113	141	Measures 113-141

Copyright © 2005 by wellingtonfontes@hotmail.com
Copyright © 2005 by wellingtonfontes@hotmail.com

FX 6 (Goblins) Calypso - Goody By Amor

♩ = 165,000168

8

16

22

28

34

40

47

58

62

Copyright © 2005 by wellingtonfontes@hotmail.com
Copyright © 2005 by wellingtonfontes@hotmail.com

FX 6 (Goblins)

69

75

79

85

91

102

112

122

132

♩ = 165,000168

V.S.

Copyright © 2005 by wellingtonfontes@hotmail.com
Copyright © 2005 by wellingtonfontes@hotmail.com

25

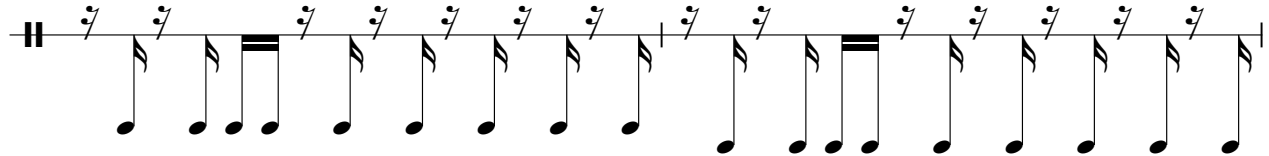

27

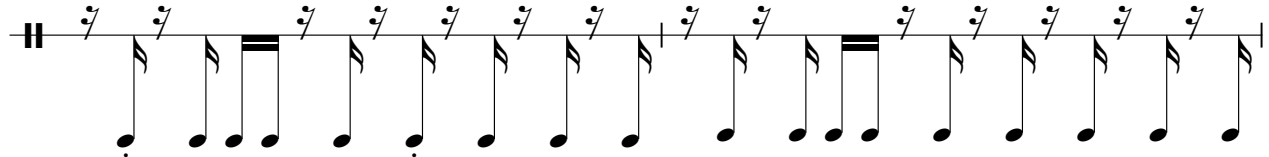

29

31

33

35

37

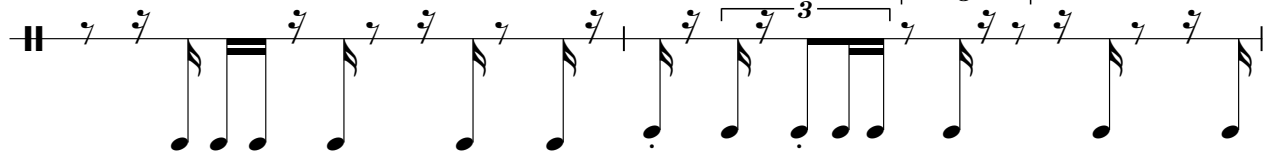

39

41

43

45

48

52

54

56

59

61

64

66

68

V.S.

70

72

74

76

78

80

82

84

86

88

90

92

96

98

100

102

111

113

115

117

V.S.

