

# Calypso - Se Mancol

♩ = 156,999832

Percussion

Electric Guitar

www.centralmidi.com.br;centralmidi@ligbr.com.br

3

Perc.

E. Gtr.

E. Bass

Perc. Organ

5

Tbn.

Perc.

J. Gtr.

E. Gtr.

E. Bass

Perc. Organ

Tape Smp. Brs

Tape Smp. Brs

6

7

8

9

10

12 5

Tbn.

Perc.

J. Gtr.

E. Gtr.

E. Bass

Perc. Organ

Tape Smp. Brs

Tape Smp. Brs

Lead 1

13

14

15 7

Perc.

J. Gtr.

E. Gtr.

E. Bass

Perc. Organ

Lead 1

16

Perc.

J. Gtr.

E. Gtr.

E. Bass

Perc. Organ

Lead 1

17

18

19

20

Perc.

J. Gtr.

E. Gtr.

E. Bass

Perc. Organ

Lead 1

21

Perc.

J. Gtr.

E. Gtr.

E. Bass

Perc. Organ

Lead 1

22

Perc.

J. Gtr.

E. Gtr.

E. Bass

Perc. Organ

24

Tbn.

Perc.

J. Gtr.

E. Gtr.

E. Bass

Perc. Organ

Tape Smp. Brs

Tape Smp. Brs

25

Tbn.

Perc.

J. Gtr.

E. Gtr.

E. Bass

Perc. Organ

Tape Smp. Brs

Tape Smp. Brs

26

Perc.

J. Gtr.

E. Gtr.

E. Bass

Perc. Organ

28

Perc.

J. Gtr.

E. Gtr.

E. Bass

Perc. Organ

Lead 1

29

Perc.

J. Gtr.

E. Gtr.

E. Bass

Perc. Organ

Lead 1

30 13

Perc. J. Gtr. E. Gtr. E. Bass Perc. Organ

32

Tbn. Perc. J. Gtr. E. Gtr. E. Bass Perc. Organ Tape Smp. Brs Tape Smp. Brs

33

34

36

37

40

41

Tbn.

Perc.

J. Gtr.

E. Gtr.

E. Bass

Perc. Organ

Tape Smp. Brs

Tape Smp. Brs

Vla.

Vla.

42

43

44

45

46

47

48

Perc.

J. Gtr.

E. Gtr.

E. Bass

Perc. Organ

Vla.

Vla.

49

Perc.

J. Gtr.

E. Gtr.

E. Bass

Perc. Organ

Vla.

Vla.

50

51

52

Perc.

J. Gtr.

E. Gtr.

E. Bass

Perc. Organ

Vla.

Vla.

53

Perc.

J. Gtr.

E. Gtr.

E. Bass

Perc. Organ

Vla.

Vla.

- Perc. (Percussion):** Includes a complex rhythmic pattern with triplets and various note values.
- E. Gtr. (Electric Guitar):** Similar to the jazz guitar, with chords and melodic lines, also featuring a triplet.
- Perc. Organ (Percussion Organ):** Plays sustained chords and melodic fragments.

56

57

58

Tbn.

Perc.

J. Gtr.

E. Gtr.

E. Bass

Perc. Organ

Tape Smp. Brs

Tape Smp. Brs

59

Tbn.

Perc.

J. Gtr.

E. Gtr.

E. Bass

Perc. Organ

Tape Smp. Brs

Tape Smp. Brs

60

61

62

Tbn.

Perc.

J. Gtr.

E. Gtr.

E. Bass

Perc. Organ

Tape Smp. Brs

Tape Smp. Brs

64

Tbn.

Perc.

J. Gtr.

E. Gtr.

E. Bass

Perc. Organ

Tape Smp. Brs

Tape Smp. Brs

Lead 1

65

Tbn.

Perc.

J. Gtr.

E. Gtr.

E. Bass

Perc. Organ

Tape Smp. Brs

Tape Smp. Brs

Lead 1

66

Perc.

J. Gtr.

E. Gtr.

E. Bass

Perc. Organ

Lead 1

67

Perc.

J. Gtr.

E. Gtr.

E. Bass

Perc. Organ

Lead 1

68

Perc.

J. Gtr.

E. Gtr.

E. Bass

Perc. Organ

Lead 1

69

70

71

72

Perc.

J. Gtr.

E. Gtr.

E. Bass

Perc. Organ

Lead 1

73

Perc.

J. Gtr.

E. Gtr.

E. Bass

Perc. Organ

Lead 1

74 35

Perc.

J. Gtr.

E. Gtr.

E. Bass

Perc. Organ

76

Tbn.

Perc.

J. Gtr.

E. Gtr.

E. Bass

Perc. Organ

Tape Smp. Brs

Tape Smp. Brs

77

Tbn.

Perc.

J. Gtr.

E. Gtr.

E. Bass

Perc. Organ

Tape Smp. Brs

Tape Smp. Brs

78

Perc.

J. Gtr.

E. Gtr.

E. Bass

Perc. Organ

80

Perc.

J. Gtr.

E. Gtr.

E. Bass

Perc. Organ

Lead 1

81

Perc.

J. Gtr.

E. Gtr.

E. Bass

Perc. Organ

Lead 1

82

Perc.

J. Gtr.

E. Gtr.

E. Bass

Perc. Organ

84

Tbn.

Perc.

J. Gtr.

E. Gtr.

E. Bass

Perc. Organ

Tape Smp. Brs

Tape Smp. Brs

85

Tbn.

Perc.

J. Gtr.

E. Gtr.

E. Bass

Perc. Organ

Tape Smp. Brs

Tape Smp. Brs

86

Tbn.

Perc.

J. Gtr.

E. Gtr.

E. Bass

Perc. Organ

Tape Smp. Brs

Tape Smp. Brs

93

- Perc. (Percussion):** Features a complex rhythmic pattern with triplets and various note values.
- J. Gtr. (Jazz Guitar):** Plays a series of chords, starting with a Bb chord and moving through various voicings.
- E. Bass (Electric Bass):** Features a melodic line with a flat (Bb) and various note values.
- Perc. Organ:** Plays sustained chords, primarily Bb and B.

94

95

96

97

98

Perc.

J. Gtr.

E. Gtr.

E. Bass

Perc. Organ

Vla.

Vla.

99

Perc.

J. Gtr.

E. Gtr.

E. Bass

Perc. Organ

Vla.

Vla.

100

Perc.

J. Gtr.

E. Gtr.

E. Bass

Perc. Organ

Vla.

Vla.

101

Perc.

J. Gtr.

E. Gtr.

E. Bass

Perc. Organ

Vla.

Vla.

102

103

104

105

108

Perc.

J. Gtr.

E. Gtr.

E. Bass

Perc. Organ

Vla.

Vla.

109

Tbn.

Perc.

J. Gtr.

E. Gtr.

E. Bass

Perc. Organ

Tape Smp. Brs

Tape Smp. Brs

110

111

112

113

114

117

Tbn.

Perc.

J. Gtr.

E. Gtr.

E. Bass

Perc. Organ

Tape Smp. Brs

Tape Smp. Brs

Lead 1

118

Perc.

J. Gtr.

E. Gtr.

E. Bass

Perc. Organ

Lead 1

119

Perc.

J. Gtr.

E. Gtr.

E. Bass

Perc. Organ

Lead 1

120

Tbn.

Perc.

J. Gtr.

E. Gtr.

E. Bass

Perc. Organ

Tape Smp. Brs

Tape Smp. Brs

Lead 1

Trombone

Calypso - Se Mancol

♩ = 156,999832

4

7

10

13

10

26

6

34

38

41

12

54

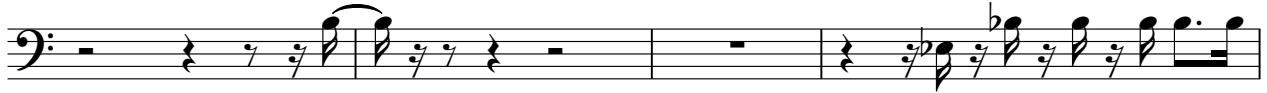

58

61

64

10

76

6

84

87

92

12

107

111

Trombone

3

114

117

# Calypso - Se Mancol

## Percussion

♩ = 156,999832

2

5

7

9

11

13

15

17

19

21

V.S.

## Percussion

23

25

27

29

31

33

35

37

39

41

Percussion

43

45

47

49

51

53

55

58

60

62

V.S.

## Percussion

84

86

88

90

92

94

96

98

100

102

Percussion

104

106

109

111

113

115

117

119

♩ = 156,999832

4

7

10

13

15

18

21

24

27

30

63

65

67

70

73

76

79

82

85

88

91

94

97

100

103

106

109

112

115

117

119

# Calypso - Se Mancol

Electric Guitar

$\text{♩} = 156,999832$

www.centralmidi.com.br;centralmidi@ligbr.com.br

3

5

7

9

11

13

15

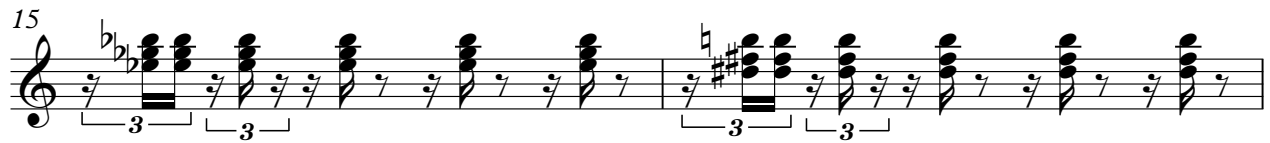

17

19

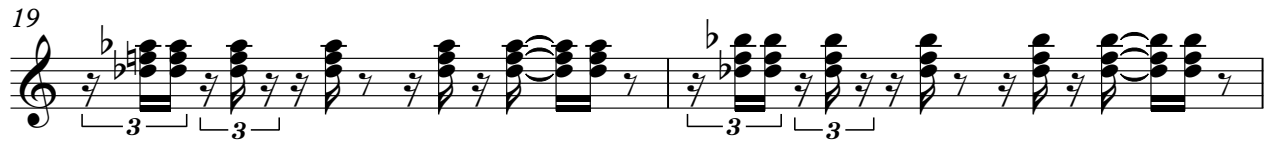

V.S.

41

43

45

47

49

51

53

55

57

59

61

63

65

67

69

71

73

75

77

79

81

83

85

87

89

91

93

95

97

99

101

103

105

107

109

111

113

115

117

119

# Calypso - Se Mancol

Electric Bass

$\text{♩} = 156,999832$

3

7

10

13

16

19

22

25

28

31

V.S.

34

37

40

43

46

49

52

55

58

61

64

67

70

73

76

79

82

85

88

91

V.S.

94

97

100

103

106

109

112

115

118

120

# Calypso - Se Mancol

## Percussive Organ

♩ = 156,999832

3

8

12

17

22

27

32

38

43

V.S.

## Percussive Organ

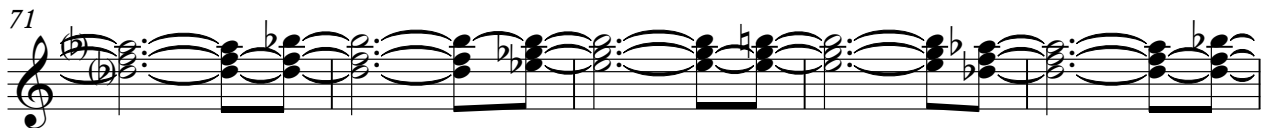
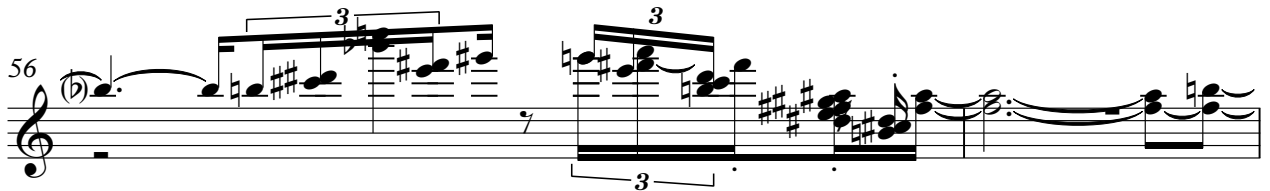
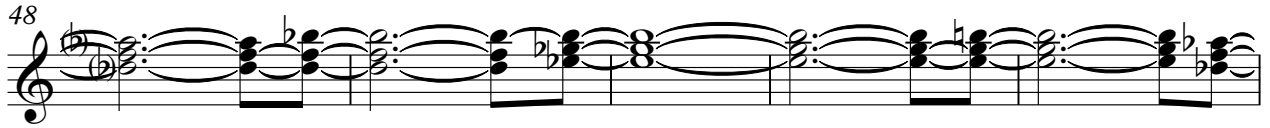

Percussive Organ

92

97

103

107

109

114

118

Tape Sampler Keyboard [Brass] Calypso - Se Mancol

♩ = 156,999832

4

7

10

13 10

26 6

34

38

41 12

54

58

61

64

10

77

6

86

90

94

12

110

113

116

2

Tape Sampler Keyboard [Brass] Calypso - Se Mancol

♩ = 156,999832

4

7

10

13 **10**

26 **6**

34

38

41 **12**

54

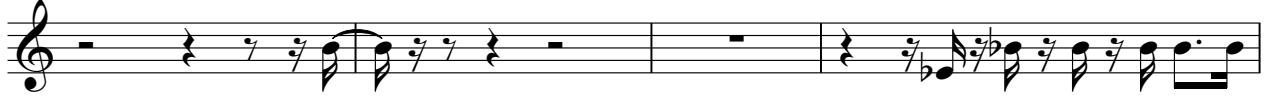

58

61

64

77

86

90

94

110

113

116

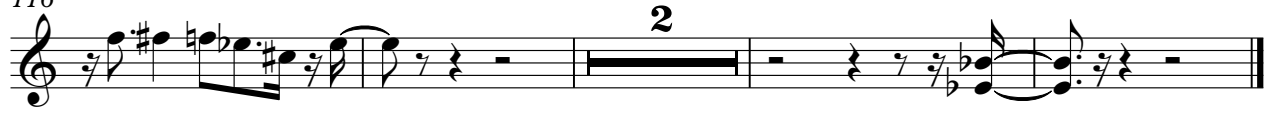

# Calypso - Se Mancol

## Lead 1 (Square)

♩ = 156,999832

11

15

21

30

34

67

73

6

3

3

3

6

3

82

34

118

3

Viola

Calypso - Se Mancol

♩ = 156,999832

39

44

51

56

35

93

99

106

13

Viola

Calypso - Se Mancol

♩ = 156,999832

39

44

51

56

35

93

99

106

108

13
