

Camaleonti - L`Ora Dell`Amore

$\text{♩} = 75,000000$

DRUMS

ACOU BASS

ORGAN 1

A.PIANO 1

4

DRUMS

ACOU BASS

ORGAN 1

A.PIANO 1

7

DRUMS

ACOU BASS

ORGAN 1

A.PIANO 1

10

DRUMS

ACOU BASS

ORGAN 1

A.PIANO 1

13

DRUMS

ACOU BASS

ORGAN 1

SYNT/CHOIR

A.PIANO 1

15

DRUMS

ACOU BASS

ORGAN 1

SYNT/CHOIR

A.PIANO 1

17

DRUMS

ACOU BASS

ORGAN 1

SYNT/CHOIR

A.PIANO 1

19

DRUMS

ACOU BASS

ORGAN 1

SYNT/CHOIR

A.PIANO 1

21

DRUMS

ACOU BASS

ORGAN 1

SYNT/CHOIR

A.PIANO 1

23

DRUMS

ACOU BASS

ORGAN 1

SYNT/CHOIR

A.PIANO 1

25

DRUMS

ACOU BASS

ORGAN 1

SYNT/CHOIR

A.PIANO 1

Detailed description of the musical score: The score is divided into two systems, measures 23-24 and 25-26. Each system includes five staves: Drums, Acoustic Bass, Organ 1, Synth/Choir, and A. Piano 1. The Drums part features a consistent pattern of eighth notes with 'x' marks above them, indicating cymbal hits. The Acoustic Bass part consists of a simple bass line with eighth and quarter notes. The Organ 1 part has a melodic line in the right hand and a supporting bass line in the left hand. The Synth/Choir part provides harmonic support with sustained chords. The A. Piano 1 part features complex chordal textures with many notes beamed together, including a triplet in measure 24. Measure numbers 23 and 25 are placed at the beginning of their respective systems.

28

DRUMS

ACOU BASS

ORGAN 1

SYNT/CHOIR

A.PIANO 1

31

DRUMS

ACOU BASS

ORGAN 1

SYNT/CHOIR

A.PIANO 1

34

DRUMS

ACOU BASS

ORGAN 1

SYNT/CHOIR

A.PIANO 1

37

DRUMS

ACOU BASS

ORGAN 1

SYNT/CHOIR

A.PIANO 1

39

DRUMS

ACOU BASS

ORGAN 1

SYNT/CHOIR

A.PIANO 1

41

DRUMS

ACOU BASS

ORGAN 1

SYNT/CHOIR

A.PIANO 1

43

DRUMS

ACOU BASS

ORGAN 1

SYNT/CHOIR

A.PIANO 1

45

DRUMS

ACOU BASS

ORGAN 1

SYNT/CHOIR

A.PIANO 1

47

DRUMS

ACOU BASS

ORGAN 1

SYNT/CHOIR

A.PIANO 1

49

DRUMS

ACOU BASS

ORGAN 1

SYNT/CHOIR

A.PIANO 1

51

DRUMS

ACOU BASS

ORGAN 1

A.PIANO 1

3

54

DRUMS

ACOU BASS

ORGAN 1

SYNT/CHOIR

A.PIANO 1

56

DRUMS

ACOU BASS

ORGAN 1

SYNT/CHOIR

A.PIANO 1

58

DRUMS

ACOU BASS

ORGAN 1

SYNT/CHOIR

A.PIANO 1

60

DRUMS

ACOU BASS

ORGAN 1

SYNT/CHOIR

A.PIANO 1

62

DRUMS

ACOU BASS

ORGAN 1

SYNT/CHOIR

A.PIANO 1

64

DRUMS

ACOU BASS

ORGAN 1

SYNT/CHOIR

A.PIANO 1

66

DRUMS

ACOU BASS

ORGAN 1

SYNT/CHOIR

A.PIANO 1

67

DRUMS

Drum notation for measures 67 and 68. Measure 67 contains a snare drum hit, a hi-hat hit, and a triplet of eighth notes. Measure 68 contains a snare drum hit and a hi-hat hit.

ACOU BASS

Acoustic bass notation for measures 67 and 68. Measure 67 features a half note chord with a fermata. Measure 68 features a half note chord.

ORGAN 1

Organ 1 notation for measures 67 and 68. Measure 67 features a half note chord with a fermata. Measure 68 features a half note chord.

SYNT/CHOIR

Synth/Choir notation for measures 67 and 68. Measure 67 features a half note chord. Measure 68 features a half note chord.

A.PIANO 1

A. Piano 1 notation for measures 67 and 68. Measure 67 features a half note chord with a fermata. Measure 68 features a half note chord.

Camaleonti - L`Ora Dell`Amore

DRUMS

$\text{♩} = 75,000000$

The drum score is written on ten staves, each representing a 4-measure phrase. The time signature is 4/4. The notation includes various drum symbols: 'x' for cymbals, 'o' for snare, and '●' for bass drum. The first staff starts with a rest in the first measure. The second staff begins with a measure number '5'. The third staff begins with a measure number '9'. The fourth staff begins with a measure number '13'. The fifth staff begins with a measure number '16'. The sixth staff begins with a measure number '20'. The seventh staff begins with a measure number '24'. The eighth staff begins with a measure number '28'. The ninth staff begins with a measure number '32'. The tenth staff begins with a measure number '36'. The notation is complex, featuring many sixteenth and thirty-second notes, often grouped with beams and flags. There are also some triplets and syncopated rhythms. The score ends with a double bar line in the final measure of the tenth staff.

V.S.

DRUMS

39

43

47

51

55

59

63

66

2

ACOU BASS

52

57

62

65

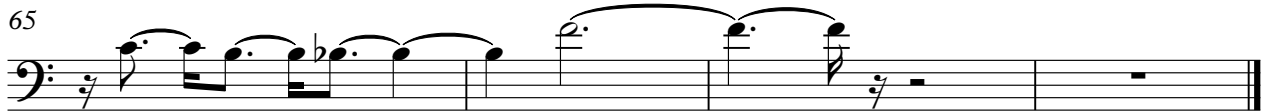

ORGAN 1

Camaleonti - L`Ora Dell`Amore

♩ = 75,000000

9

14

21

24

30

V.S.

37

42

47

52

56

61

65

♩ = 75,000000

13

20

27

2

37

46

3

55

63

65

3

Camaleonti - L`Ora Dell`Amore

A.PIANO 1

♩ = 75,000000

6

11

15

17

20

23

27

31

36

V.S.

40

43

46

50

54

58

62

65