

Nine Inch Nails - Closer

♩ = 89,999954

Drums

Synth Bass 1

21.5"
9.1.00
You let...

6

Drums

Synth Bass 1

Synth Bass 1

10

Drums

Synth Bass 1

Synth Bass 1

13

Drums

Synth Bass 1

Synth Bass 1

16

Drums

Synth Bass 1

Synth Bass 1

43.1"
17.1.00
Help me...

19

Drums

Synth Bass 1

Synth Bass 1

21

Drums

Synth Bass 1

Synth Bass 1

23

Drums

Overdriven Guitar

Electric Bass (pick)

Synth Bass 1

Synth Bass 1

1'04.7"
25.1.00
I want...

26

Drums

Overdriven Guitar

Electric Bass (pick)

30

Drums

Overdriven Guitar

Electric Bass (pick)

Electric Grand Piano

Rock Organ

Synth Bass 1

Synth Bass 1

34

Drums

Overdriven Guitar

Electric Grand Piano

Rock Organ

Synth Bass 1

Synth Bass 1

36

Drums

Overdriven Guitar

Electric Grand Piano

Rock Organ

Synth Bass 1

Synth Bass 1

39

Drums

Overdriven Guitar

Electric Grand Piano

Rock Organ

Synth Bass 1

Synth Bass 1

1'47.8"
41.1.00
You can...

41

Drums

Overdriven Guitar

Electric Grand Piano

Rock Organ

Synth Bass 1

Synth Bass 1

43

Drums

Overdriven Guitar

Electric Grand Piano

Rock Organ

Synth Bass 1

Synth Bass 1

45

Drums

Overdriven Guitar

Electric Grand Piano

Rock Organ

Synth Bass 1

Synth Bass 1

47

Drums

Overdriven Guitar

Electric Grand Piano

Rock Organ

Synth Bass 1

Synth Bass 1

2'09.4"
49.1.00
Help me...

49

Drums

Overdriven Guitar

Electric Grand Piano

Rock Organ

Synth Bass 1

Synth Bass 1

51

Drums

Overdriven Guitar

Electric Grand Piano

Rock Organ

Synth Bass 1

Synth Bass 1

53

Drums

Overdriven Guitar

Electric Grand Piano

Rock Organ

Synth Bass 1

Synth Bass 1

55

Pan Flute

Drums

Overdriven Guitar

Electric Bass (pick)

Electric Grand Piano

Rock Organ

Synth Bass 1

Synth Bass 1

2'31.0"
57.1.00
I want...

58

Pan Flute

Drums

Overdriven Guitar

Electric Bass (pick)

62

Pan Flute

Drums

Overdriven Guitar

Electric Bass (pick)

Electric Grand Piano

Rock Organ

Synth Bass 1

Synth Bass 1

66

Drums

Overdriven Guitar

Electric Grand Piano

Rock Organ

Synth Bass 1

Synth Bass 1

69

Drums

Rock Organ

Synth Bass 1

Synth Bass 1

72

Drums

Rock Organ

Synth Bass 1

Synth Bass 1

75

Drums

Overdriven Guitar

Overdriven Guitar

Rock Organ

Synth Bass 1

Synth Bass 1

78

Drums

Overdriven Guitar

Overdriven Guitar

Rock Organ

Synth Bass 1

Synth Bass 1

81

Drums

Overdriven Guitar

Overdriven Guitar

Rock Organ

Synth Bass 1

Synth Bass 1

3'46.5"
85:1,00
Through every...

84

Drums

Overdriven Guitar

Rock Organ

Synth Bass 1

Synth Bass 1

86

Drums

Overdriven Guitar

Rock Organ

Synth Bass 1

Synth Bass 1

88

Drums

Overdriven Guitar

Rock Organ

Synth Bass 1

Synth Bass 1

90

Drums

Overdriven Guitar

Rock Organ

Synth Bass 1

Synth Bass 1

92

Drums

Overdriven Guitar

Rock Organ

Synth Bass 1

Synth Bass 1

94

Drums

Overdriven Guitar

Rock Organ

Synth Bass 1

Synth Bass 1

96

Drums

Overdriven Guitar

Rock Organ

Synth Bass 1

Synth Bass 1

98

Drums

Overdriven Guitar

Rock Organ

Synth Bass 1

Synth Bass 1

100

Drums

Overdriven Guitar

Overdriven Guitar

Electric Grand Piano

Rock Organ

Synth Bass 1

Synth Bass 1

102

Drums

Overdriven Guitar

Overdriven Guitar

Electric Grand Piano

Rock Organ

Synth Bass 1

Synth Bass 1

104

Drums

Overdriven Guitar

Overdriven Guitar

Electric Grand Piano

Rock Organ

Synth Bass 1

Synth Bass 1

106

Drums

Overdriven Guitar

Overdriven Guitar

Electric Grand Piano

Rock Organ

Synth Bass 1

Synth Bass 1

108

Drums

Overdriven Guitar

Overdriven Guitar

Electric Grand Piano

Rock Organ

Synth Bass 1

Synth Bass 1

Pad 3 (polysynth)

110

Drums

Overdriven Guitar

Electric Grand Piano

Rock Organ

Synth Bass 1

Synth Bass 1

Pad 3 (polysynth)

112

Drums

Electric Grand Piano

Rock Organ

Synth Bass 1

Synth Bass 1

Pad 3 (polysynth)

114

Drums

Electric Grand Piano

Rock Organ

Synth Bass 1

Synth Bass 1

Pad 3 (polysynth)

116

Drums

Overdriven Guitar

Electric Grand Piano

Rock Organ

Synth Bass 1

Synth Bass 1

Pad 3 (polysynth)

118

Drums

Overdriven Guitar

Overdriven Guitar

Electric Grand Piano

Rock Organ

Synth Bass 1

Synth Bass 1

Pad 3 (polysynth)

120

Drums

Overdriven Guitar

Overdriven Guitar

Electric Grand Piano

Rock Organ

Synth Bass 1

Synth Bass 1

Pad 3 (polysynth)

122

124

126

128

130

132

137

Pan Flute

Nine Inch Nails - Closer

♩ = 89,999954

56

60

63

78

Nine Inch Nails - Closer

Drums

♩ = 89,999954

4/4

4

7

10

12

14

16

18

20

22

V.S.

Drums

24

27

31

34

36

38

40

42

44

46

Drums

48

50

52

54

56

59

63

66

68

70

V.S.

72

74

76

78

80

82

84

86

88

90

Drums

92

94

96

98

100

102

104

106

108

110

V.S.

112

114

116

118

120

122

124

126

128

130

Drums

132

10

Overdriven Guitar Nine Inch Nails - Closer

♩ = 89,999954

74 24

101

3 3 3

104

3 3 3

107

3 2 7

118

19

Nine Inch Nails - Closer

Overdriven Guitar

♩ = 89,999954

24

24

E	1	0	1	0
B	3	3	3	3
G	3	3	3	3
D	1	1	1	1
A	1	1	1	1
E				

27

27

E	1	0	1	0
B	3	3	3	3
G	3	3	3	3
D	1	1	1	1
A	1	1	1	1
E				

31

31

E	1	0	1	0
B	3	3	3	3
G	3	3	3	3
D	1	1	1	1
A	1	1	1	1
E				

34

34

E				
B	4	4	4	4
G	4	4	4	4
D	1	1	1	1
A	1	1	1	1
E				

36

36

E				
B	4	4	4	4
G	4	4	4	4
D	1	1	1	1
A	1	1	1	1
E				

38

38

E				
B	4	4	4	4
G	4	4	4	4
D	1	1	1	1
A	1	1	1	1
E				

40

40

E				
B	4	4	4	4
G	4	4	4	4
D	1	1	1	1
A	1	1	1	1
E				

42

42

E				
B	4	4	4	4
G	4	4	4	4
D	1	1	1	1
A	1	1	1	1
E				

44

44

E				
B	4	4	4	4
G	4	4	4	4
D	1	1	1	1
A	1	1	1	1
E				

46

46

E				
B	4	4	4	4
G	4	4	4	4
D	1	1	1	1
A	1	1	1	1
E				

V.S.

Overdriven Guitar

T		
A	4 4 4 4 4 4 4 4 1 1 1 1 1 1 1 1	3 3 3 3 3 3 3 3 3 3 3 3 3 3 3 3
B		

50

T		
A	4 4 4 4 4 4 4 4 1 1 1 1 1 1 1 1	3 3 3 3 3 3 3 3 3 3 3 3 3 3 3 3
B		

52

T		
A	4 4 4 4 4 4 4 4 1 1 1 1 1 1 1 1	3 3 3 3 3 3 3 3 3 3 3 3 3 3 3 3
B		

54

T		
A	4 4 4 4 4 4 4 4 1 1 1 1 1 1 1 1	3 3 3 3 3 3 3 3 3 3 3 3 3 3 3 3
B		

56

T		1		1	
A	4 4 4 4 4 4 4 4 1 1 1 1 1 1 1 1	3 3 3 3 3 3	3 0	3 3 3 3	3 0
B		1 1 1 1	1 1	1 1 1 1	1 1 1 1

59

T	1		1		1		1	
A	3 3 3 3 3 3	3 3 3 3 3 3	3 3 3 3 3 3	3 3 3 3 3 3	3 3 3 3 3 3	3 3 3 3 3 3	3 3 3 3 3 3	
B	1 1 1 1	1 1 1 1	1 1 1 1	1 1 1 1	1 1 1 1	1 1 1 1	1 1 1 1	

63

T	1		1																
A	3 3 3 3 3 3	3 3 3 3 3 3	3 3 3 3 3 3	3 3 3 3 3 3	3 3 3 3 3 3 3 3 3 3 3 3 3 3 3 3 3 3 3 3														
B	1 1 1 1	1 1 1 1	1 1 1 1	1 1 1 1	3 3 3 3 3 3 3 3 3 3 3 3 3 3 3 3 3 3 3 3														

66

T		
A	4 4 4 4 4 4 4 4 1 1 1 1 1 1 1 1	3 3 3 3 3 3 3 3 3 3 3 3 3 3 3 3
B		

68

6

T																			
A	4 4 4 4 4 4 4 4 1 1 1 1 1 1 1 1	—————				4 3 1 2	2 4 4 3 2												
B					4 6 6 6														

77

T																			
A	4 6 6 6	4 3 1 2	2 4 4 3 2	4 6 6 6	4 3 1 2	2 4 4 3 2													
B																			

T												
A												
B	4	6	6	4	3	1	2	2	4	4	3	2

85

T														
A	4	0	6	2	2	3	0	4	0	6	2	2	3	0
B	2	3	4	0	0	1	2	2	3	4	4	4	0	6

89

T														
A	4	0	6	2	2	3	0	4	0	6	2	2	3	0
B	2	3	4	0	0	1	2	2	3	4	4	4	0	6

93

T														
A	4	0	6	2	2	3	0	4	0	6	2	2	3	0
B	2	3	4	0	0	1	2	2	3	4	4	4	0	6

97

T														
A	4	0	6	2	2	3	0	4	0	6	2	2	3	0
B	2	3	4	0	0	1	2	2	3	4	4	4	0	6

101

T														
A	4	0	6	2	2	3	0	4	0	6	2	2	3	0
B	2	3	4	0	0	1	2	2	3	4	4	4	0	6

105

T														
A	4	0	6	2	2	3	0	4	0	6	2	2	3	0
B	2	3	4	0	0	1	2	2	3	4	4	4	0	6

108

7

T														
A	3	0	1	2	2	3	4							
B	1	2	3	4	4	0	6							

4 117

Overdriven Guitar

T				
A	0	3 3	0	3 3
B				

122

T				
A	0	3 3	0	3 3
B				

127

T			
A	0	3 3	0
B			

131

10

T			=====	
A	0	3 3	0	3 3
B				

Electric Bass (pick)

Nine Inch Nails - Closer

♩ = 89,999954

24

28

32 **24**

59

63 **78**

♩ = 89,999954

32

32

34

36

38

40

42

V.S.

44

46

48

50

52

54

56

8

8

66

68

32

32

102

104

106

V.S.

108

110

112

114

116

118

120

122

124

126

128

130

V.S.

132

10

10

Nine Inch Nails - Closer

Rock Organ

♩ = 89,999954

32

37

44

52

66

74

V.S.

Rock Organ

82

90

98

106

114

122

Rock Organ

128

10

Nine Inch Nails - Closer

Synth Bass 1

$\text{♩} = 89,999954$
8

11

14

17

20

23

8

33

36

39

42

V.S.

45

48

51

54

57

67

71

76

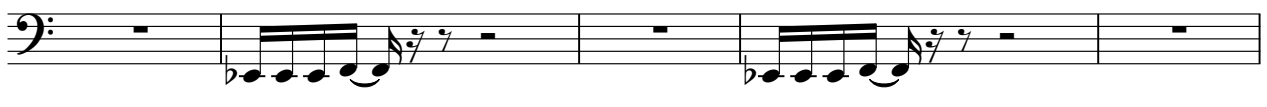

81

86

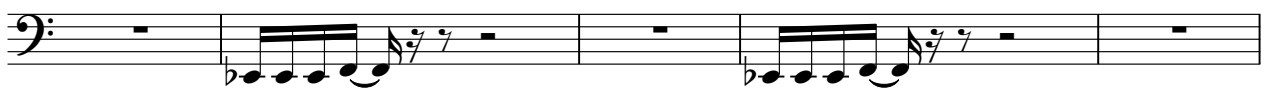

91

96

101

104

107

110

113

116

119

122

V.S.

124

18

Nine Inch Nails - Closer

Synth Bass 1

♩ = 89,999954

8

11

14

17

20

23

8

33

36

39

42

V.S.

45

48

51

54

57

67

71

77

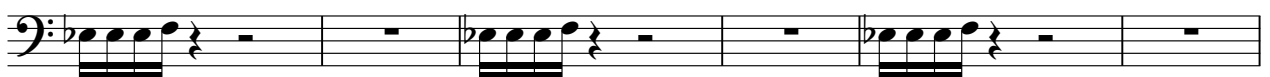

83

86

88

90

92

94

96

98

100

103

106

109

V.S.

Lead 6 (voice)

Nine Inch Nails - Closer

♩ = 89,999954

124

128

131

10

Pad 3 (polysynth)

Nine Inch Nails - Closer

♩ = 89,999954

108

110

112

114

116

118

120

122

124

126

V.S.

128

130

132

136

139

♩ = 89,999954

132

136

139
