

Camel - Chord Change

♩ = 210,003143

713-667-7

Toms

Kick

Snare

Closed Hi

Low Crash

Lead Guit

Bass

Organ-Beg

5

713-667-7

Kick

Snare

Closed Hi

Cymbal Be

Low Crash

Medium Cr

Lead Guit

Bass

Organ-Beg

Organ-Beg

9

713-667-7

Toms

Kick

Snare

Closed Hi

Cymbal Be

Low Crash

Medium Cr

Lead Guit

Bass

Organ-Beg

13

713-667-7

Kick

Snare

Closed Hi

Cymbal Be

Low Crash

Medium Cr

Lead Guit

Bass

Organ-Beg

16

713-667-7  
Toms  
Kick  
Snare  
Closed Hi  
Cymbal Be  
Low Crash  
Medium Cr  
Lead Guit  
Bass  
Organ-Beg

20

713-667-7  
Kick  
Snare  
Closed Hi  
Cymbal Be  
Low Crash  
Medium Cr  
Lead Guit  
Bass  
Organ-Beg  
Organ-Beg

23

713-667-7

Kick

Snare

Closed Hi

Ride

Cymbal Be

Low Crash

Medium Cr

Lead Guit

Bass

Organ-Beg

27

Kick

Snare

Cymbal Be

Low Crash

Medium Cr

Lead Guit

Bass

Organ-Beg

31

Kick

Snare

Cymbal Be

Low Crash

Medium Cr

Lead Guit

Bass

Organ-Beg

36

38

41

45 ♩ = 208,102112 ♩ = 206,100571 ♩ = 204,102463 ♩ = 201,904633 ♩ = 200,100052

Kick  
 Snare  
 Ride  
 Cymbal Be  
 Low Crash  
 Medium Cr  
 Lead Guit  
 Bass  
 from Moo  
 Organ-Beg

50 ♩ = 66,000069

Toms  
 Kick  
 Snare  
 Ride  
 Low Crash  
 Lead Guit  
 Bass  
 Organ-Beg  
 Organ-Mid

57

713-667-7

Toms

Kick

Snare

Closed Hi

Ride

Low Crash

Lead Guitar

Bass

Organ-Mid

63

713-667-7

Toms

Kick

Snare

Closed Hi

Low Crash

Lead Guitar

Bass

Organ-Mid

69

713-667-7

Toms

Kick

Snare

Closed Hi

Ride

Lead Guitar

Bass

Organ-Mid

73

713-667-7

Toms

Kick

Snare

Closed Hi

Ride

Low Crash

Medium Cr

Lead Guitar

Bass

Organ-Mid

79

713-667-7

Toms

Kick

Snare

Closed Hi

Ride

Low Crash

Medium Cr

Lead Guitar

Sequenced

Bass

Organ-End

Organ-Mid

synth sou

85

Kick

Snare

Ride

Low Crash

Medium Cr

High Cras

Sequenced

'Stan and

Bass

Organ-End

synth sou

90

Toms

Kick

Snare

Ride

Low Crash

Medium Cr

High Cras

Sequenced

'Stan and

Bass

Organ-End

synth sou

95

100

104

107  $\text{♩} = 136,001999$

Kick  
Snare  
Ride  
Cymbal Be  
Low Crash  
Medium Cr  
Sequenced  
Bass  
Organ-End  
synth sou

112

Toms  
Kick  
Snare  
Cymbal Be  
Low Crash  
Medium Cr  
Lead Guit  
Sequenced  
Bass  
Organ-End

117

Kick  
Snare  
Cymbal Be  
Low Crash  
Medium Cr  
Lead Guit  
Bass  
Organ-End

122

127

132

713-667-7

Toms

Kick

Snare

Ride

Cymbal Be

Low Crash

Medium Cr

Lead Guit

Sequenced

'Stan and

Bass

from 'Moo

synth sou

Organ-End

synth sou

136

713-667-7

Toms

Kick

Snare

Ride

Cymbal Be

Low Crash

Medium Cr

Lead Guit

Sequenced

'Stan and

Bass

from 'Moo

synth sou

Organ-End

synth sou

139

713-667-7

Toms

Kick

Snare

Ride

Cymbal Be

Low Crash

Medium Cr

Lead Guit

Sequenced

'Stan and

Bass

from 'Moo

synth sou

Organ-End

synth sou

142

713-667-7

Kick

Snare

Cymbal Be

Low Crash

Medium Cr

Lead Guit

Sequenced

'Stan and

Bass

from 'Moo

synth sou

Organ-End

synth sou

713-667-7

Toms

Kick

Snare

Ride

Cymbal Be

Low Crash

Medium Cr

Lead Guitar

Sequenced

'Stan and

Bass

from 'Moo

synth sou

Organ-End

synth sou

148

713-667-7

Toms

Kick

Snare

Ride

Cymbal Be

Low Crash

Medium Cr

Lead Guitar

Sequenced

'Stan and

Bass

from 'Moo

synth sou

Organ-End

synth sou

151

713-667-7

Toms

Kick

Snare

Ride

Cymbal Be

Low Crash

Medium Cr

Lead Guit

Sequenced

'Stan and

Bass

from 'Moo

synth sou

Organ-End

synth sou

# Camel - Chord Change

713-667-7

♩ = 210,003143

4

3

10

3

16

3

22

25

21

♩ = 208,10216,1005204,102463

49

♩ = 201,90263,100052    ♩ = 66,000069

2

8

63

70

2

6

82

♩ = 136,001999

26

25

2

713-667-7

137

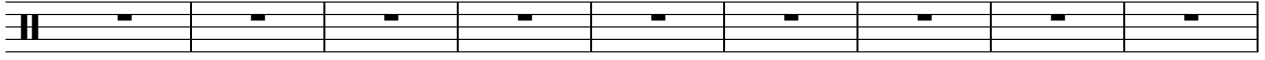

146

2

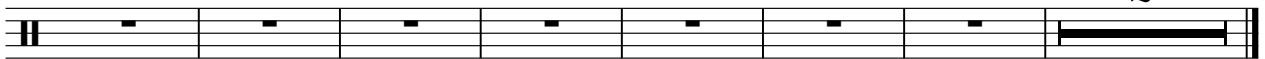

# Camel - Chord Change

Toms

♩ = 210,003143

8

15

22

♩ = 208,1005100

48

♩ = 204,102015,9046300,100052    ♩ = 66,000069

57

66

74

83

94

♩ = 136,001999

2

Toms

112

19

134

145

150

# Camel - Chord Change

Kick

♩ = 210,003143

5

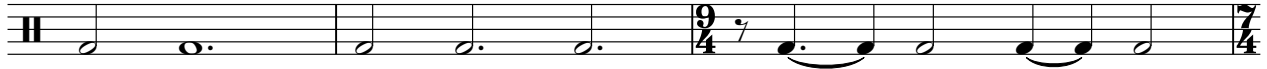

8

12

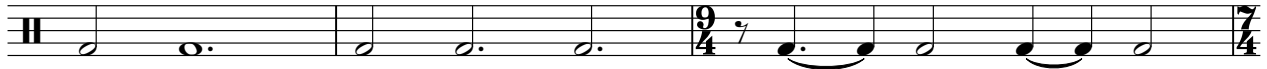

15

19

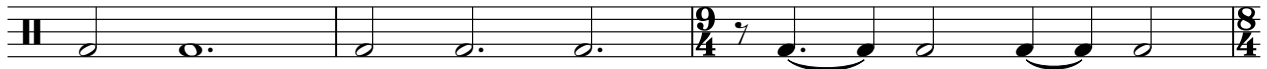

22

25

28

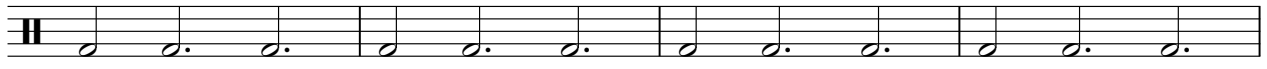

32

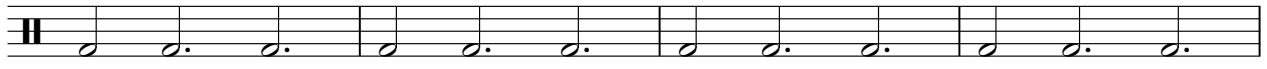

V.S.

2

# Kick

36

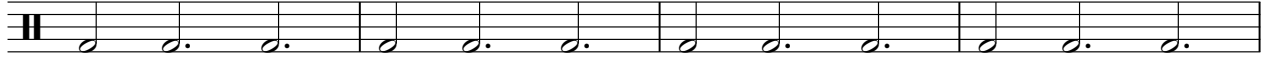

40

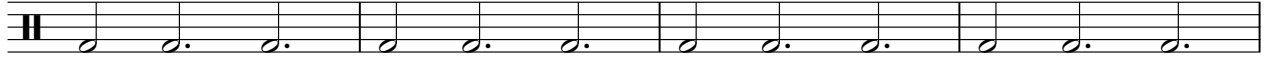

44

♩ = 208,1206,12057 204,1024

49 ♩ = 201,90203,100052 ♩ = 66,000069  
2

56

61

66

71

76

81

86

90

95

100

108  $\downarrow = 136,001999$

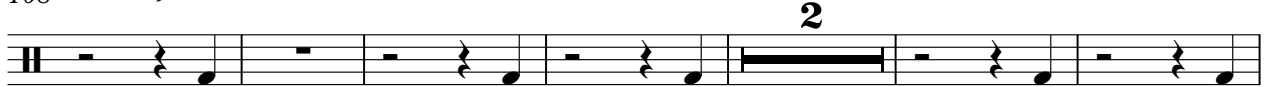

116

122

128

134

140

4

Kick

146

150

2

# Camel - Chord Change

Snare

♩ = 210,003143

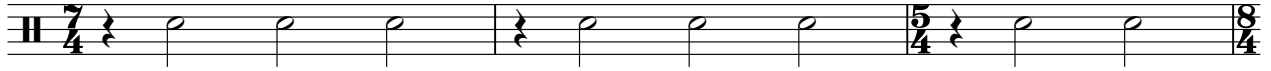

4

6

9

12

14

17

20

2

Snare

26

29

32

35

38

41

44

♩ = 208,1006,120057204,1024

49 ♩ = 201,904003100052    ♩ = 66,000069

2

56

6

62

68

74

79

84

90

95

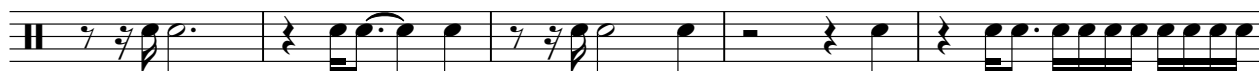

100

105

♩ = 136,001999

110

115

V.S.

120

124

128

131

135

139

142

145

148

151

# Camel - Chord Change

Closed Hi

♩ = 210,003143

4

9

14

18

23

25

47

♩ = 208,10210210210057 | ♩ = 20211021633 | ♩ = 200,100052 | ♩ = 66,000069

2

Closed Hi

60

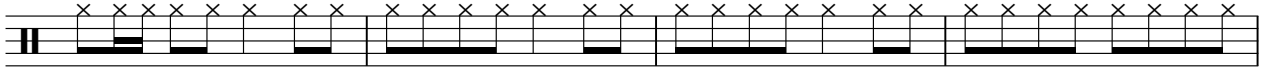

64

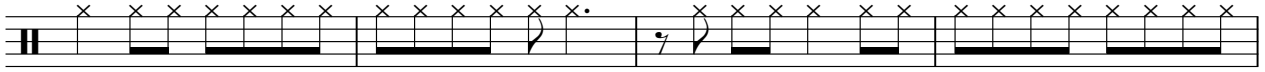

68

72

77

82

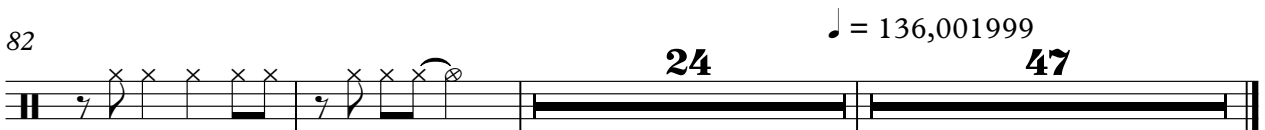

# Camel - Chord Change

Ride

♩ = 210,003143

2 3 2

7/4 5/4 8/4 9/4 7/4 5/4 8/4

11

3 2 3

8/4 9/4 7/4 5/4 8/4 9/4 8/4

22

3 20

8/4

47

♩ = 208,102112 ♩ = 206,1003074,102463 ♩ = 201,2006,300052

52

♩ = 66,000069

56

60

10 2

75

2

82

87

91

96

101

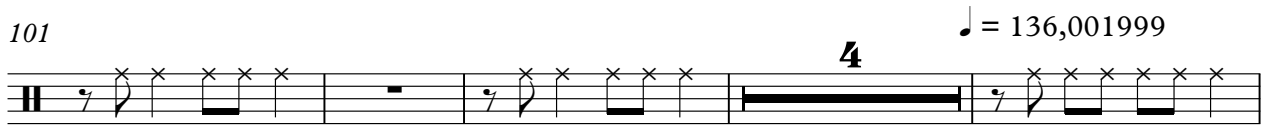

109

137

146

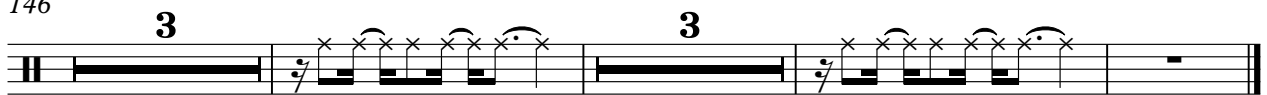

# Camel - Chord Change

## Cymbal Be

♩ = 210,003143

2

7/4 5/4 8/4

6

9/4 7/4 5/4 8/4

2

11

8/4 9/4

14

9/4 7/4 5/4 8/4

2

19

9/4 8/4

22

8/4

4

28

31

34

37

V.S.

2

# Cymbal Be

40

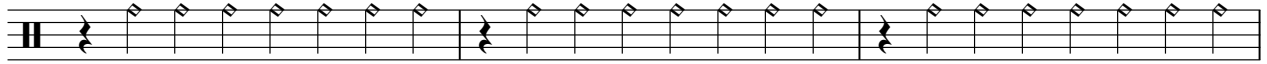

43

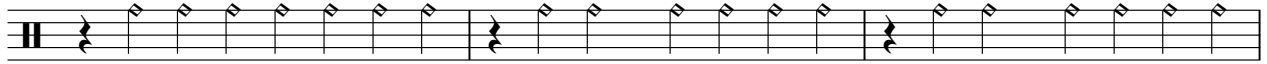

46

♩ = 208, 102062102571, 102463, 20209, 106352

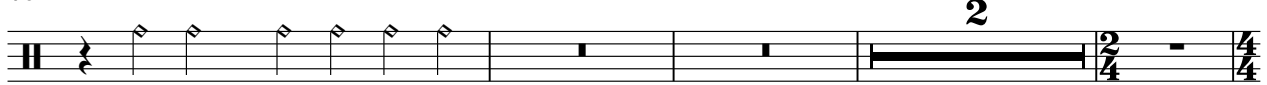

52

♩ = 66,000069

♩ = 136,001999

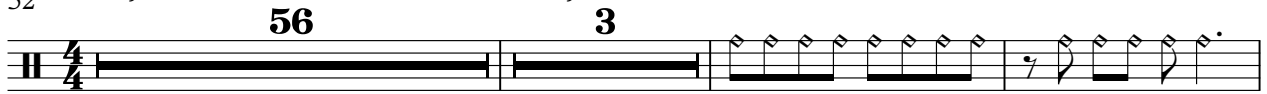

113

117

121

125

129

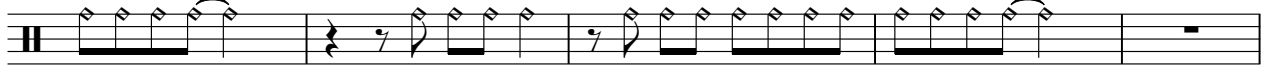

134

3

Cymbal Be

139

143

147

151

# Camel - Chord Change

Low Crash

♩ = 210,003143

7

13

19

28

36

43

49

64

76

♩ = 208, 206, 100, 57, 204, 102

♩ = 201, 90, 200, 100, 052    ♩ = 66, 000, 069

83

90

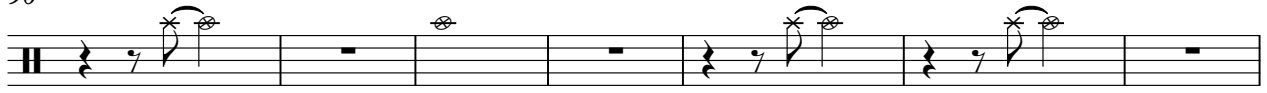

97

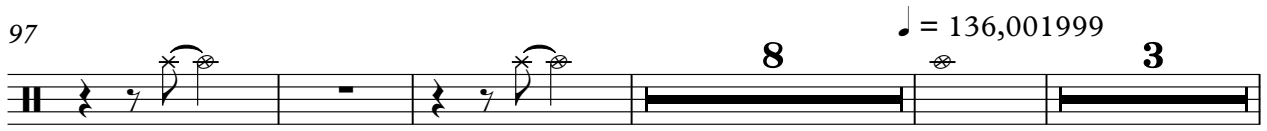

112

122

131

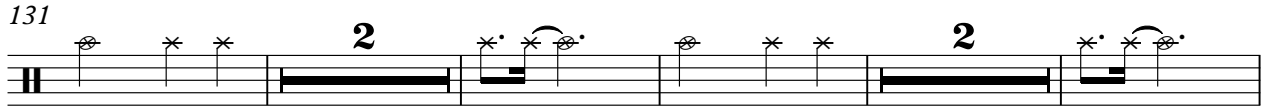

139

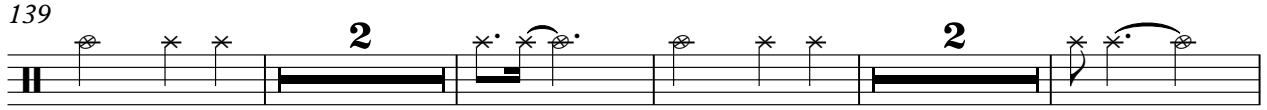

147

150

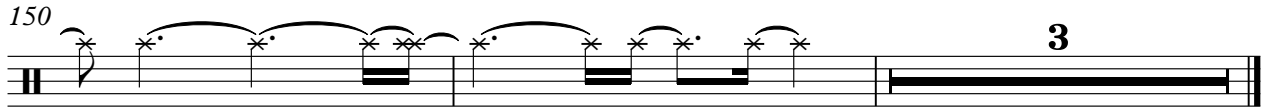

# Camel - Chord Change

Medium Cr

♩ = 210,003143

2

8

15

22

30

38

45

♩ = 208,1006,110057204,102100,400052

51

24

3

3

84

2

90

2

2

Medium Cr

96

104

♩ = 136,001999

117

128

136

144

150

High Cras

Camel - Chord Change

♩ = 210,003143

2 3 2

7 5 8 9 7 5 8

4 4 4 4 4 4 4

11

3 2 3

8 9 7 5 8 9 8

4 4 4 4 4 4 4

22

♩ = 208, #0206, 2=0257, 102463 = 20,9,140052

25 2

8 2 2 2 2 2 2

4 4 4 4 4 4 4

52

♩ = 66,000069

36

4 4 4 4 4 4

94

4

4 4 4 4 4 4

103

♩ = 136,001999

4 47

4 4 4 4 4 4

23

26

29

32

35

36

37

38

40

43

Lead Guit

♩ = 208,102112    3 = 206,100

46

48

♩ = 204,102463    ♩ = 201,904633    ♩ = 200,100052

51

♩ = 66,000069

56

60

64

68

71

73

77

V.S.

# Camel - Chord Change

Sequenced

♩ = 210,003143

11

22

♩ = 208,10206,10207,1102463,2020,0140352

52

♩ = 66,000069

87

91

95

99

104

107

♩ = 136,001999

V.S.

2

Sequenced

111

19

133

142

148

2

# Camel - Chord Change

'Stan and

♩ = 210,003143

11

22

♩ = 208,10206,10257,1102463,209,140352

52

♩ = 66,000069

90

98

♩ = 136,001999

137

146

2

24

26

28

31

34

37

40

43

46

♩ = 208,102112 ♩ = 206,100471024031,90400,100052

50

♩ = 66,000069

55

59

64

68

72

76

80

84

88

92

V.S.

134

138

141

144

147

150

152

# Camel - Chord Change

from 'Moo

♩ = 210,003143

11

22

42

45

♩ = 208,1206,1207,1102463 ♯ = 221,9,140352

51

♩ = 66,000069

♩ = 136,001999

56

25

135

144

149

2

# Camel - Chord Change

synth sou

♩ = 210,003143

11

22

♩ = 208,10206,10257,1102463 ♩ = 209,140052

52

♩ = 66,000069

♩ = 136,001999

133

142

148

151

Organ-Beg

Camel - Chord Change

♩ = 210,003143

3

6

10

21

♩ = 208,1020,10064,1102463 = 201,010052

51

♩ = 66,000069

56

♩ = 136,001999

47

Organ-Beg

Camel - Chord Change

♩ = 210,003143

V.S.

Organ-Beg

38

40

43

46

♩ = 208,102112 ♩ = 206,100571 ♩ = 204,102463

49

♩ = 201,904633 ♩ = 200,100052

52

♩ = 66,000069

**56**

♩ = 136,001999

**47**

# Camel - Chord Change

Organ-End

♩ = 210,003143

11

22

♩ = 208,10206,20257,1102463,20209,140352

52

♩ = 66,000069

87

90

94

97

V.S.

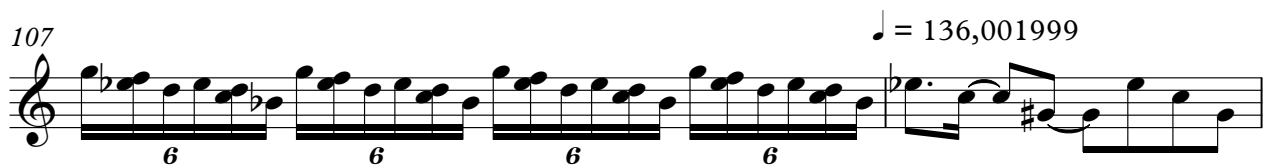
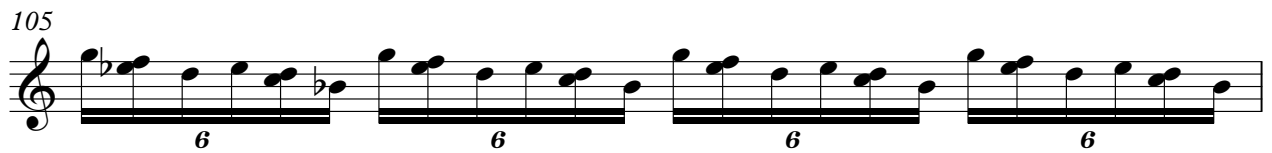
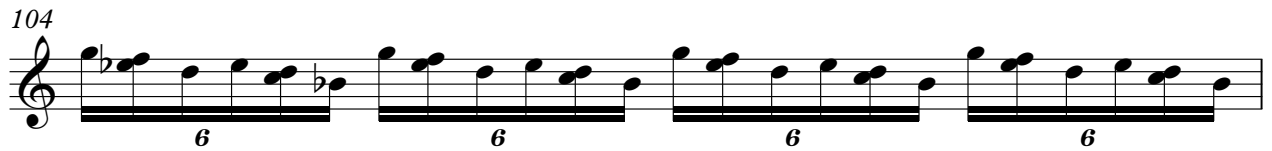

116

118

120

122

124

126

128

130

V.S.

132

144 Organ-End 5

145

147

149

151

153

# Camel - Chord Change

Organ-Beg

♩ = 210,003143

2 3 9 7

8

10

13

15

17

20 25

2

### Organ-Beg

47 ♪ = 208,102112 ♪ = 206,102112 ♪ = 204,110216 ♪ = 201,904633 ♪ = 200,100052

2

2/4

52 ♪ = 66,000069

56

47

# Camel - Chord Change

synth sou

