

Cameo - Word Up

♩ = 122,000816

whistle t

DRUMS

6

DRUMS

BASS

clav type

BASS

organ

strings

10

DRUMS

BASS

clav type

BASS

organ

strings

14

DRUMS

GUITAR

BASS

GUITAR

clav type

BASS

organ

18

DRUMS

GUITAR

BASS

GUITAR

clav type

BASS

organ

21

DRUMS

GUITAR

BASS

GUITAR

clav type

BASS

organ

25

DRUMS

GUITAR

BASS

GUITAR

clav type

BASS

organ

29

o boe type
OBOE
DRUMS
GUITAR
BASS
GUITAR
clav type
BASS
organ
strings

32

o boe type
OBOE
DRUMS
GUITAR
BASS
GUITAR
clav type
BASS
organ
strings

35

oboe type
OBOE
DRUMS
GUITAR
BASS
GUITAR
clav type
BASS
organ
strings

38

DRUMS
GUITAR
BASS
GUITAR
clav type
BASS
organ

41

DRUMS
GUITAR
BASS
GUITAR
clav type
BASS
organ

44

DRUMS
GUITAR
BASS
GUITAR
clav type
BASS
organ

48

DRUMS

GUITAR

BASS

GUITAR

clav type

BASS

organ

52

oboe type

OBOE

DRUMS

GUITAR

BASS

GUITAR

clav type

BASS

organ

strings

56

oboe type

OBOE

DRUMS

GUITAR

BASS

GUITAR

clav type

BASS

organ

strings

- **oboe type** and **OBOE**: Both play a melodic line starting in measure 56, marked with a fermata. In measure 58, they play a short phrase with a flat (Bb) and a quarter note.
- **DRUMS**: Features a complex rhythmic pattern with various drum sounds (represented by 'x' marks) and bass drum notes throughout all three measures.
- **BASS** (middle): Plays a steady eighth-note line with a sharp (F#) in measure 56, continuing through measures 57 and 58.
- **clav type**: Features a rhythmic accompaniment with chords and single notes, primarily in the lower register.
- **BASS** (bottom): Plays a steady eighth-note line with a sharp (F#) in measure 56, continuing through measures 57 and 58.
- **organ**: Provides harmonic support with chords and melodic fragments.
- **strings**: Provides a low-frequency accompaniment with chords and melodic fragments.

59

oboe type

OBOE

DRUMS

GUITAR

BASS

GUITAR

clav type

BASS

organ

strings

62

whistle t

DRUMS

BASS

clav type

BASS

66

DRUMS

BASS

clav type

BASS

70

DRUMS

BASS

clav type

BASS

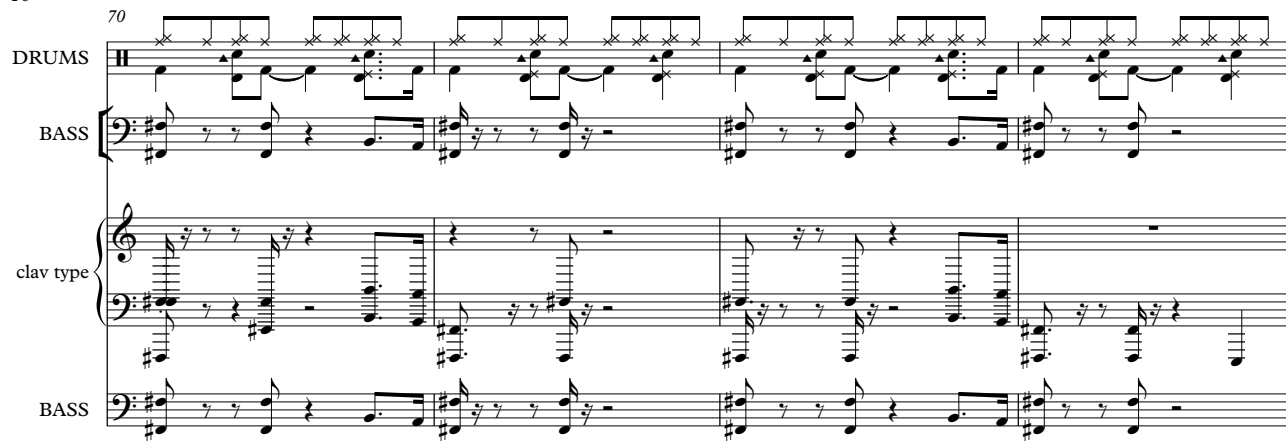

74

DRUMS

BASS

clav type

BASS

78

oboe type

OBOE

DRUMS

GUITAR

BASS

GUITAR

clav type

BASS

organ

strings

81

oboë type

OBOE

DRUMS

GUITAR

BASS

GUITAR

clav type

BASS

organ

strings

84

oboë type

OBOE

DRUMS

GUITAR

BASS

GUITAR

clav type

BASS

organ

strings

88

DRUMS

BASS

clav type

BASS

92

DRUMS

BASS

clav type

BASS

organ

brass dur

strings

96

DRUMS

BASS

clav type

BASS

organ

brass dur

strings

99

DRUMS
BASS
clav type
BASS
organ
brass dur
strings

103

DRUMS
BASS
clav type
BASS
organ
brass dur
strings

106

DRUMS

BASS

clav type

BASS

organ

brass dur

strings

108

DRUMS

BASS

clav type

BASS

organ

brass dur

strings

OBOE

Cameo - Word Up

♩ = 122,000816

29

35

16

56

62

16

83

25

whistle t

Cameo - Word Up

♩ = 122,000816

3 **56**

62

48

DRUMS

Cameo - Word Up

♩ = 122,000816

5

8

11

15

18

21

24

27

30

V.S.

DRUMS

33

36

39

42

46

49

52

56

58

61

DRUMS

64

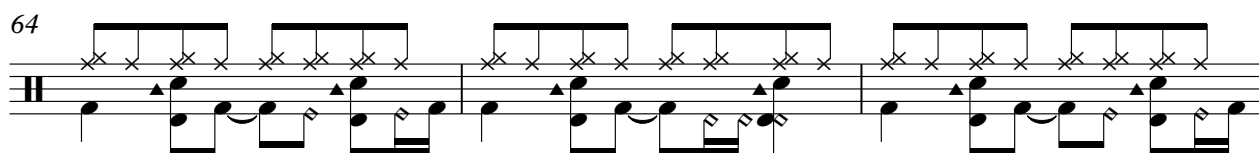

67

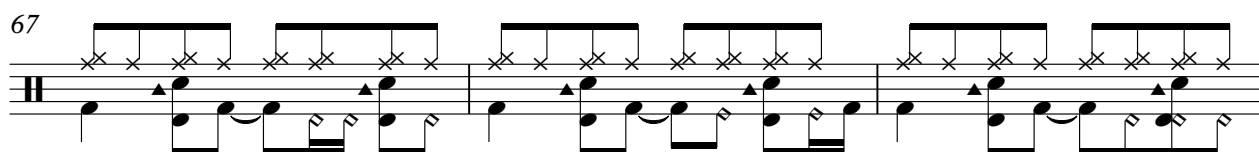

70

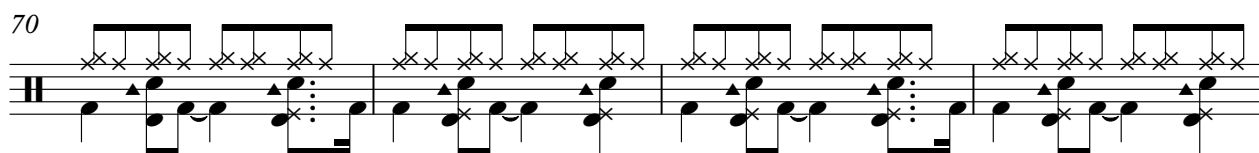

74

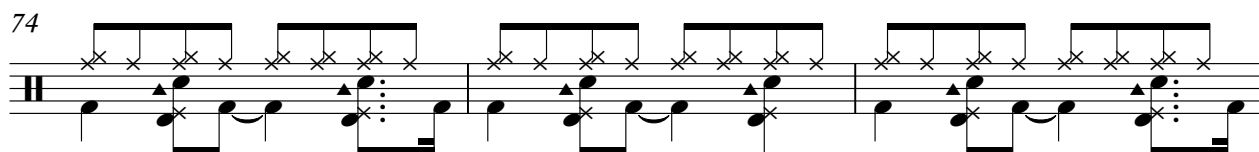

77

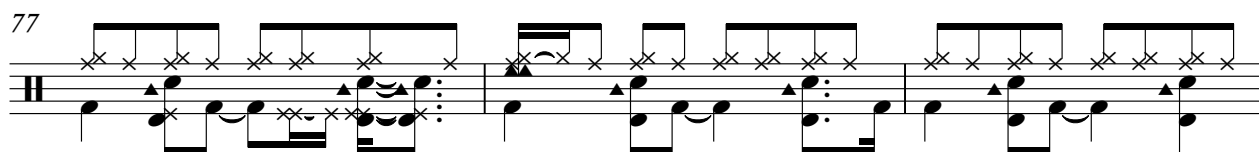

80

83

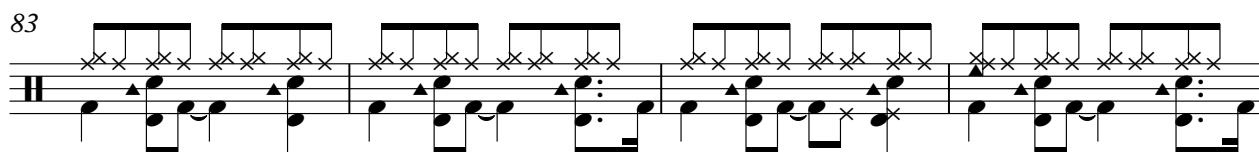

87

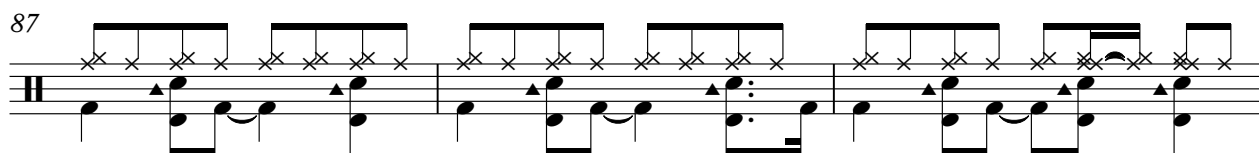

90

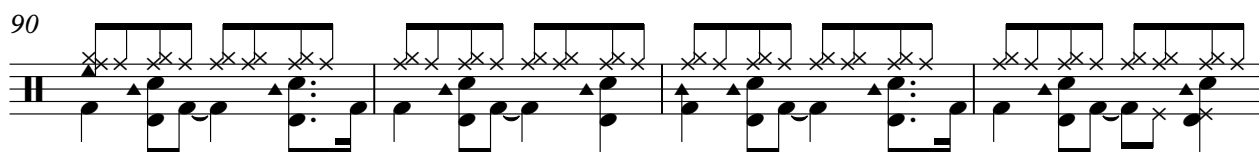

94

V.S.

DRUMS

97

100

103

106

108

GUITAR

Cameo - Word Up

♩ = 122,000816

13

18

24

29

35

40

45

51

56

59

17

2

GUITAR

78

83

BASS

Cameo - Word Up

♩ = 122,000816

5

9

14

18

22

26

30

34

38

42

V.S.

46

50

54

58

62

67

71

75

79

83

87

91

96

100

104

107

GUITAR

Cameo - Word Up

♩ = 122,000816

13

18

23

28

32

36

40

44

48

52

56

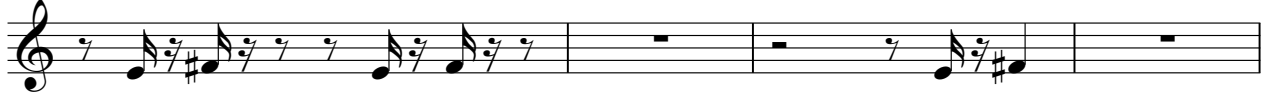

60

17

80

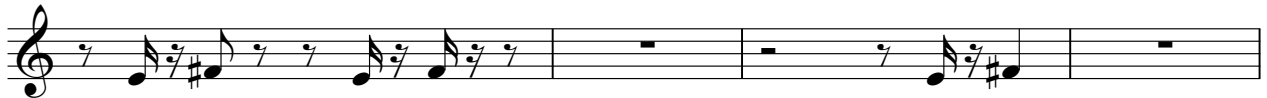

84

26

Cameo - Word Up

clav type

♩ = 122,000816

5

5

9

9

14

14

18

18

22

22

26

26

30

30

V.S.

33

36

39

43

47

51

55

58

60

63

66

69

72

76

V.S.

80

83

85

88

92

96

100

104

107

109

46

50

54

58

62

67

71

75

79

83

Cameo - Word Up

organ

♩ = 122,000816

5

8

12

15

18

21

26

32

36

39

V.S.

42

45

50

56

60

79

84

95

100

104

107 organ 3

brass dur

Cameo - Word Up

♩ = 122,000816

93

96

100

104

107

strings

Cameo - Word Up

♩ = 122,000816

2

94 *strings*

98

102

106