

Camille Saint Saens - Dance Macabre 2

♩ = 185,000183

Piano 2 Right Hand

Piano 1 Right Hand

6

Piano 2 Right Hand

Piano 2 Left Hand

Piano 1 Right Hand

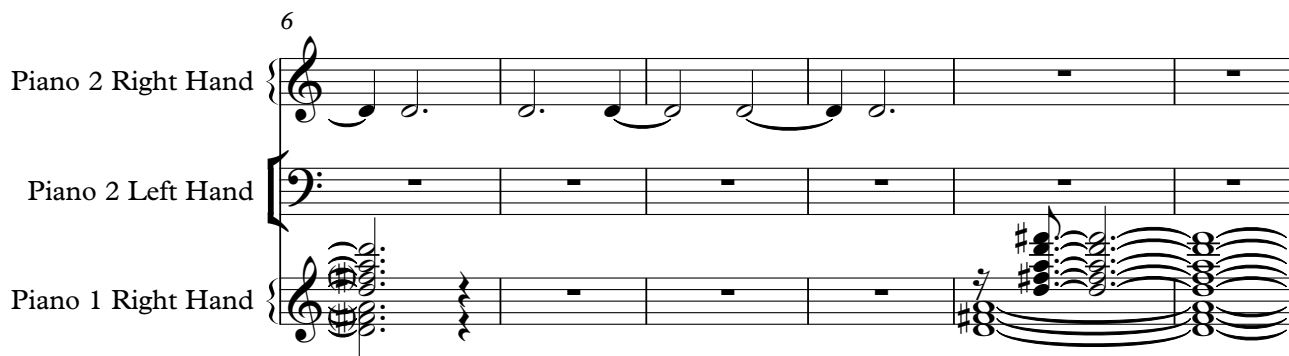

12

Piano 2 Left Hand

Bass

Piano 1 Right Hand

17

Piano 2 Right Hand

Piano 2 Left Hand

Bass

Piano 1 Right Hand

22

Piano 2 Right Hand

Piano 2 Left Hand

Bass

Piano 1 Right Hand

26

Piano 2 Right Hand

Piano 2 Left Hand

Bass

Piano 1 Right Hand

29

Piano 2 Right Hand

Piano 2 Left Hand

Bass

Piano 1 Right Hand

Piano 1 Left Hand

Detailed description of measures 29-31: This system contains measures 29, 30, and 31. Piano 2 Right Hand (P2RH) features chords in measures 29 and 30, followed by a triplet of eighth notes in measure 31. Piano 2 Left Hand (P2LH) plays single notes in measures 29 and 30, and a chord in measure 31. The Bass line plays single notes in measures 29 and 30, and a chord in measure 31. Piano 1 Right Hand (P1RH) has a triplet of eighth notes in measure 29, followed by chords in measures 30 and 31. Piano 1 Left Hand (P1LH) has chords in measures 29 and 30, and a chord in measure 31.

32

Piano 2 Right Hand

Bass

Piano 1 Right Hand

Piano 1 Left Hand

Detailed description of measures 32-34: This system contains measures 32, 33, and 34. Piano 2 Right Hand (P2RH) features a triplet of eighth notes in measure 32, followed by chords in measures 33 and 34. The Bass line plays single notes in measures 32 and 33, and a chord in measure 34. Piano 1 Right Hand (P1RH) has chords in measures 32, 33, and 34. Piano 1 Left Hand (P1LH) has chords in measures 32, 33, and 34.

35

Piano 2 Right Hand

Piano 2 Left Hand

Bass

Piano 1 Right Hand

Piano 1 Left Hand

39

Piano 2 Right Hand

Piano 2 Left Hand

Bass

Piano 1 Right Hand

44

Piano 2 Right Hand

Piano 2 Left Hand

Bass

Piano 1 Right Hand

♩ = 192,000000

49 5

Piano 2 Right Hand

Piano 2 Left Hand

Bass

Piano 1 Right Hand

♩ = 192,000000

Piano 1 Left Hand

52

Piano 2 Right Hand

Piano 2 Left Hand

Bass

Piano 1 Right Hand

Piano 1 Left Hand

55

Piano 2 Right Hand

Piano 2 Left Hand

Bass

Piano 1 Right Hand

Piano 1 Left Hand

58

Piano 2 Right Hand

Piano 2 Left Hand

Bass

Piano 1 Right Hand

Piano 1 Left Hand

61

Piano 2 Right Hand

Piano 2 Left Hand

Bass

Piano 1 Right Hand

Piano 1 Left Hand

63

Piano 2 Right Hand

Piano 2 Left Hand

Bass

Piano 1 Right Hand

Piano 1 Left Hand

$\text{♩} = 198,000198$

3

66

Piano 2 Right Hand

Piano 2 Left Hand

Piano 1 Right Hand

Piano 1 Left Hand

69

Piano 2 Right Hand

Piano 2 Left Hand

Bass

Piano 1 Right Hand

Piano 1 Left Hand

71 9

Piano 2 Right Hand

Piano 2 Left Hand

Bass

Piano 1 Right Hand

Piano 1 Left Hand

73

Piano 2 Right Hand

Piano 2 Left Hand

Bass

Piano 1 Right Hand

Piano 1 Left Hand

76

Piano 2 Right Hand

Piano 2 Left Hand

Bass

Piano 1 Right Hand

Piano 1 Left Hand

79

Piano 2 Right Hand

Piano 2 Left Hand

Bass

Piano 1 Right Hand

Piano 1 Left Hand

82

Piano 2 Right Hand

Piano 2 Left Hand

Bass

Piano 1 Right Hand

Piano 1 Left Hand

87

Piano 2 Right Hand

Piano 2 Left Hand

Bass

Piano 1 Right Hand

Piano 1 Left Hand

90

Piano 2 Right Hand

Piano 2 Left Hand

Bass

Piano 1 Right Hand

Piano 1 Left Hand

93

Piano 2 Right Hand

Piano 2 Left Hand

Bass

Piano 1 Right Hand

Piano 1 Left Hand

96

Piano 2 Right Hand

Piano 2 Left Hand

Bass

Piano 1 Right Hand

Piano 1 Left Hand

13

99

Piano 2 Right Hand

Piano 2 Left Hand

Bass

Piano 1 Right Hand

14

102

Piano 2 Right Hand

Piano 2 Left Hand

Piano 1 Right Hand

Piano 1 Left Hand

106

Piano 2 Right Hand

Piano 2 Left Hand

Piano 1 Right Hand

Piano 1 Left Hand

110

Piano 2 Right Hand

Piano 2 Left Hand

Piano 1 Left Hand

113

Piano 2 Right Hand

Piano 2 Left Hand

Bass

Piano 1 Right Hand

Piano 1 Left Hand

116

Piano 2 Right Hand

Piano 2 Left Hand

Piano 1 Right Hand

Piano 1 Left Hand

119

Piano 2 Right Hand

Piano 2 Left Hand

Piano 1 Right Hand

Piano 1 Left Hand

121

Piano 2 Right Hand

Piano 2 Left Hand

Piano 1 Right Hand

123

Piano 2 Right Hand

Piano 2 Left Hand

Bass

Piano 1 Right Hand

125

Piano 2 Right Hand

Piano 2 Left Hand

Bass

Piano 1 Right Hand

Piano 1 Left Hand

128

Piano 2 Right Hand

Piano 2 Left Hand

Bass

Piano 1 Right Hand

130

Piano 2 Right Hand

Piano 2 Left Hand

Bass

Piano 1 Right Hand

133

Piano 2 Right Hand

Piano 2 Left Hand

Bass

Piano 1 Right Hand

135

Piano 2 Right Hand

Piano 2 Left Hand

Bass

Piano 1 Right Hand

138

Piano 2 Right Hand

Piano 2 Left Hand

Bass

Piano 1 Right Hand

141

Piano 2 Right Hand

Piano 2 Left Hand

Bass

Piano 1 Right Hand

6

143

Piano 2 Right Hand

Piano 2 Left Hand

Bass

Piano 1 Right Hand

6 3 3 6 6

||

146

Piano 2 Right Hand

Piano 2 Left Hand

Bass

Piano 1 Right Hand

6 3 3 6 6

||

149

Piano 2 Right Hand

Piano 2 Left Hand

Bass

Piano 1 Right Hand

6 3 3 6 6

152

Piano 2 Right Hand

Piano 2 Left Hand

Bass

Piano 1 Right Hand

Piano 2 Right Hand

Piano 2 Left Hand

Bass

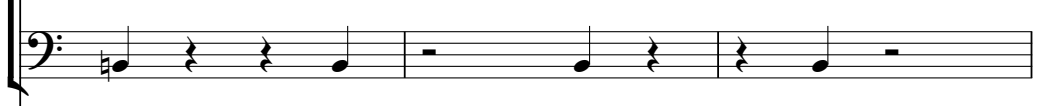

Piano 1 Right Hand

Piano 1 Left Hand

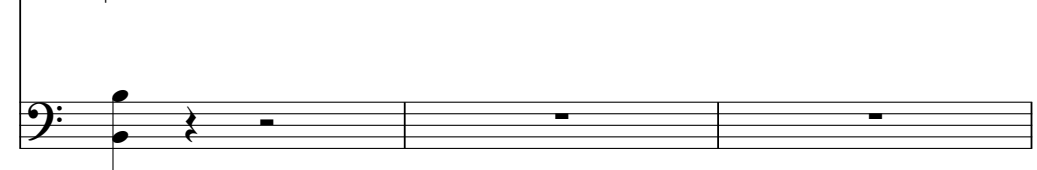

Piano 2 Left Hand

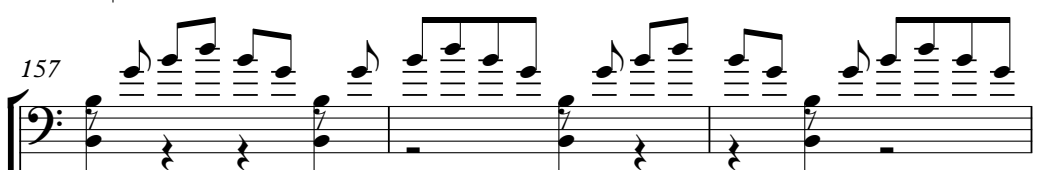

Bass

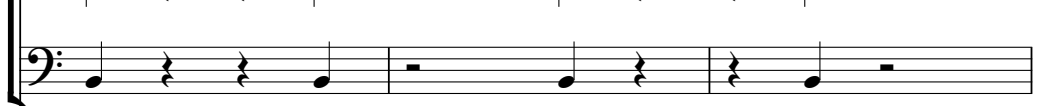

Piano 1 Right Hand

Piano 1 Left Hand

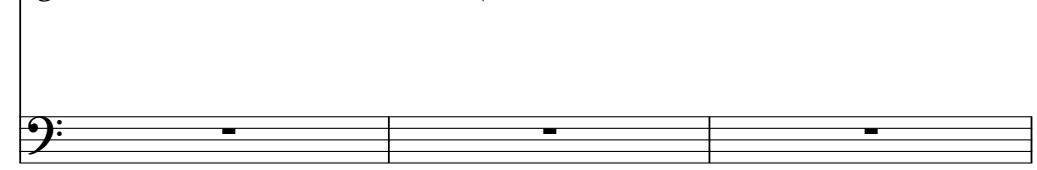

160

Piano 2 Right Hand

Piano 2 Left Hand

Bass

Piano 1 Right Hand

Piano 1 Left Hand

163

Piano 2 Right Hand

Bass

Piano 1 Right Hand

Piano 1 Left Hand

166

Piano 2 Right Hand

Piano 2 Left Hand

Bass

Piano 1 Right Hand

Piano 1 Left Hand

169

Piano 2 Right Hand

Piano 2 Left Hand

Bass

Piano 1 Right Hand

Piano 1 Left Hand

172 23

Piano 2 Right Hand

Piano 2 Left Hand

Bass

Piano 1 Right Hand

Piano 1 Left Hand

175

Piano 2 Right Hand

Piano 2 Left Hand

Bass

Piano 1 Right Hand

Piano 1 Left Hand

178

Piano 2 Right Hand

Piano 2 Left Hand

Bass

Piano 1 Right Hand

Piano 1 Left Hand

6 3 3

180

Piano 2 Right Hand

Piano 2 Left Hand

Bass

Piano 1 Right Hand

Piano 1 Left Hand

3 3

181

Piano 2 Right Hand

Piano 2 Left Hand

Bass

Piano 1 Left Hand

182

Piano 2 Right Hand

Piano 2 Left Hand

Bass

Piano 1 Right Hand

Piano 1 Left Hand

183

Piano 2 Right Hand

Piano 2 Left Hand

Bass

Piano 1 Right Hand

Piano 1 Left Hand

185

Piano 2 Right Hand

Piano 2 Left Hand

Bass

Piano 1 Right Hand

Piano 1 Left Hand

187

Piano 2 Right Hand

Piano 2 Left Hand

Bass

Piano 1 Right Hand

Piano 1 Left Hand

189

Piano 2 Right Hand

Piano 2 Left Hand

Bass

Piano 1 Right Hand

Piano 1 Left Hand

191

Piano 2 Right Hand

Piano 2 Left Hand

Piano 1 Right Hand

Piano 1 Left Hand

193

Piano 2 Right Hand

Piano 2 Left Hand

Piano 1 Right Hand

Piano 1 Left Hand

195

Piano 2 Right Hand

Piano 2 Left Hand

Piano 1 Right Hand

Piano 1 Left Hand

197

Piano 2 Right Hand

Piano 2 Left Hand

Piano 1 Right Hand

199

Piano 2 Right Hand

Piano 2 Left Hand

Piano 1 Right Hand

201

Piano 2 Right Hand

Piano 2 Left Hand

Piano 1 Right Hand

Piano 1 Left Hand

203

Piano 2 Right Hand

Piano 2 Left Hand

Piano 1 Right Hand

205

Piano 2 Right Hand

Piano 2 Left Hand

Bass

Piano 1 Right Hand

Piano 1 Left Hand

210

Piano 2 Right Hand

Piano 2 Left Hand

Bass

Piano 1 Right Hand

Piano 1 Left Hand

214

Piano 2 Right Hand

Piano 2 Left Hand

Bass

Piano 1 Right Hand

Piano 1 Left Hand

218

Timpani

Piano 2 Right Hand

Piano 2 Left Hand

Bass

Piano 1 Right Hand

Piano 1 Left Hand

222

Timpani

Piano 2 Right Hand

Piano 2 Left Hand

Bass

Piano 1 Right Hand

Piano 1 Left Hand

225

Timpani

Piano 2 Right Hand

Piano 2 Left Hand

Bass

Piano 1 Right Hand

Piano 1 Left Hand

228

Timpani

Piano 2 Right Hand

Piano 2 Left Hand

Bass

Piano 1 Right Hand

Piano 1 Left Hand

Piano 2 Left Hand

Piano 1 Right Hand

Piano 1 Left Hand

Piano 2 Left Hand

Bass

Piano 1 Right Hand

Piano 1 Left Hand

♩ = 198,000198

233

Timpani

Piano 2 Right Hand

Piano 2 Left Hand

Piano 1 Right Hand

Piano 1 Left Hand

237

Timpani

Piano 2 Right Hand

Piano 2 Left Hand

Bass

Piano 1 Right Hand

Piano 1 Left Hand

240

Piano 2 Right Hand

Piano 2 Left Hand

Bass

Piano 1 Right Hand

Piano 1 Left Hand

242

Piano 2 Right Hand

Piano 2 Left Hand

Bass

Piano 1 Right Hand

Piano 1 Left Hand

244

Piano 2 Right Hand

Piano 2 Left Hand

Bass

Piano 1 Right Hand

Piano 1 Left Hand

246

Piano 2 Right Hand

Piano 2 Left Hand

Bass

Piano 1 Right Hand

Piano 1 Left Hand

248

Piano 2 Right Hand

Piano 2 Left Hand

Bass

Piano 1 Right Hand

Piano 1 Left Hand

251

Piano 2 Right Hand

Piano 2 Left Hand

Bass

Piano 1 Right Hand

Piano 1 Left Hand

253

Piano 2 Right Hand

Piano 2 Left Hand

Bass

Piano 1 Right Hand

Piano 1 Left Hand

255

Piano 2 Right Hand

Piano 2 Left Hand

Bass

Piano 1 Right Hand

Piano 1 Left Hand

257

Piano 2 Right Hand

Piano 2 Left Hand

Bass

Piano 1 Right Hand

Piano 1 Left Hand

259

Piano 2 Right Hand

Piano 2 Left Hand

Bass

Piano 1 Right Hand

Piano 1 Left Hand

262

Piano 2 Right Hand

Piano 2 Left Hand

Bass

Piano 1 Right Hand

Piano 1 Left Hand

265

Piano 2 Right Hand

Piano 2 Left Hand

Bass

Piano 1 Right Hand

268

Piano 2 Right Hand

Piano 2 Left Hand

Bass

Piano 1 Right Hand

270

Piano 2 Right Hand

Piano 2 Left Hand

Bass

Piano 1 Right Hand

Piano 1 Left Hand

272

Piano 2 Right Hand

Piano 2 Left Hand

Bass

Piano 1 Right Hand

Piano 1 Left Hand

275

Timpani

Cymbals

Piano 2 Right Hand

Piano 2 Left Hand

Bass

Piano 1 Right Hand

Piano 1 Left Hand

278

Cymbals

Piano 2 Right Hand

Piano 2 Left Hand

Piano 1 Right Hand

Piano 1 Left Hand

281

Cymbals

Piano 2 Right Hand

Piano 2 Left Hand

Piano 1 Right Hand

Piano 1 Left Hand

284

Cymbals

Piano 2 Right Hand

Piano 2 Left Hand

Piano 1 Right Hand

Piano 1 Left Hand

Cymbals

Piano 2 Right Hand

Piano 2 Left Hand

Bass

Piano 1 Right Hand

Piano 1 Left Hand

290

Timpani

Cymbals

Piano 2 Right Hand

Piano 2 Left Hand

Bass

Piano 1 Right Hand

Piano 1 Left Hand

294

Timpani

Cymbals

Piano 2 Right Hand

Piano 2 Left Hand

Bass

Piano 1 Right Hand

Piano 1 Left Hand

297

Timpani

Piano 2 Right Hand

Piano 2 Left Hand

Bass

Piano 1 Right Hand

299

Timpani

Piano 2 Right Hand

Piano 2 Left Hand

Bass

Piano 1 Right Hand

Piano 1 Left Hand

301

Timpani

Cymbals

Piano 2 Right Hand

Piano 2 Left Hand

Bass

Piano 1 Right Hand

Piano 1 Left Hand

303

Timpani

Piano 2 Right Hand

Piano 2 Left Hand

Bass

Piano 1 Right Hand

305

Timpani

Piano 2 Right Hand

Piano 2 Left Hand

Bass

Piano 1 Right Hand

Piano 1 Left Hand

308

Timpani

Piano 2 Right Hand

Piano 2 Left Hand

Bass

Piano 1 Right Hand

Piano 1 Left Hand

311

Timpani

Cymbals

Piano 2 Right Hand

Piano 2 Left Hand

Bass

Piano 1 Right Hand

Piano 1 Left Hand

315

Timpani

Cymbals

Piano 2 Right Hand

Piano 2 Left Hand

Bass

Piano 1 Right Hand

Piano 1 Left Hand

319

Timpani

Cymbals

Piano 2 Right Hand

Piano 2 Left Hand

Bass

Piano 1 Right Hand

Piano 1 Left Hand

322

Timpani

Cymbals

Piano 2 Left Hand

Bass

Piano 1 Right Hand

Piano 1 Left Hand

325

Timpani

Cymbals

Piano 2 Left Hand

Bass

Piano 1 Right Hand

Piano 1 Left Hand

328

■ = 170,000092 ♩ = 50,000000

Timpani

Cymbals

Piano 2 Right Hand

Piano 2 Left Hand

Bass

Piano 1 Right Hand

Piano 1 Left Hand

♩ = 170,000092
331

Timpani

Piano 2 Right Hand

Piano 2 Left Hand

Bass

Piano 1 Left Hand

♩ = 170,000092

332

Timpani

Piano 2 Right Hand

Piano 2 Left Hand

Bass

Piano 1 Left Hand

333

Timpani

Piano 2 Right Hand

Piano 2 Left Hand

Bass

Piano 1 Left Hand

334

Timpani

Piano 2 Right Hand

Piano 2 Left Hand

Bass

Piano 1 Left Hand

335

Timpani

Piano 2 Right Hand

Piano 2 Left Hand

Bass

Piano 1 Right Hand

Piano 1 Left Hand

336

Timpani

Piano 2 Right Hand

Piano 2 Left Hand

Bass

Piano 1 Right Hand

Piano 1 Left Hand

337

Timpani

Piano 2 Right Hand

Piano 2 Left Hand

Bass

Piano 1 Right Hand

Piano 1 Left Hand

♩ = 100,000000

339

Piano 2 Right Hand

Piano 2 Left Hand

Piano 1 Right Hand

344

Piano 2 Right Hand

Piano 2 Left Hand

Piano 1 Right Hand

♩ = 180,000183

348

Piano 2 Right Hand

Piano 2 Left Hand

Bass

Piano 1 Right Hand

350

Piano 2 Right Hand

Piano 2 Left Hand

Bass

Piano 1 Right Hand

352

Piano 2 Right Hand

Piano 2 Left Hand

Bass

Piano 1 Right Hand

354

Piano 2 Right Hand

Piano 2 Left Hand

Bass

Piano 1 Right Hand

Piano 1 Left Hand

Appl.

357

Appl.

Camille Saint Saens - Dance Macabre 2

Timpani

♩ = 185,000183 ♩ = 192,000000 ♩ = 198,000198

48 **15** **156**

220

226

234

240

292

297

303

309

315

V.S.

2

Timpani

320

324

000092

330

♩ = 50,000000,000092

335

♩ = 100,000000
9

♩ = 180,000183
15

Camille Saint Saens - Dance Macabre 2

Cymbals

♩ = 185,000183 ♩ = 192,000000 ♩ = 198,000198

48 **15** **168**

♩ = 198,000198

232 **45**

280

284

288

3

296

5 **10** **3**

317

3

326

70,000092 ♩ = 50,000000

331 ♩ = 170,000092 ♩ = 100,000000 ♩ = 180,000183

7 **9** **15**

Camille Saint Saens - Dance Macabre 2

Piano 2 Right Hand

♩ = 185,000183

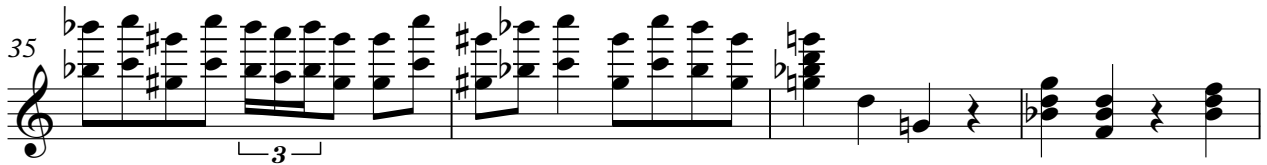
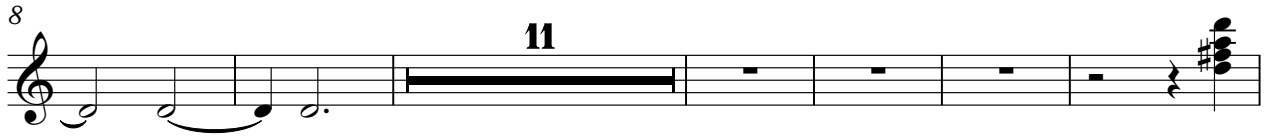

♩ = 192,000000

V.S.

Piano 2 Right Hand

55

59

62

$\text{♩} = 198,000198$

65

69

73

78

83

130

134

138

143

151

161

167

176

181

185

189

195

201

206

212

219

224

228

Piano 2 Right Hand

282

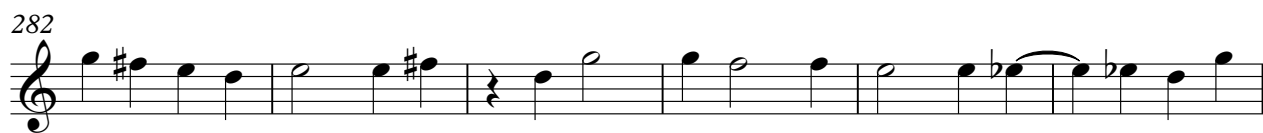

288

293

298

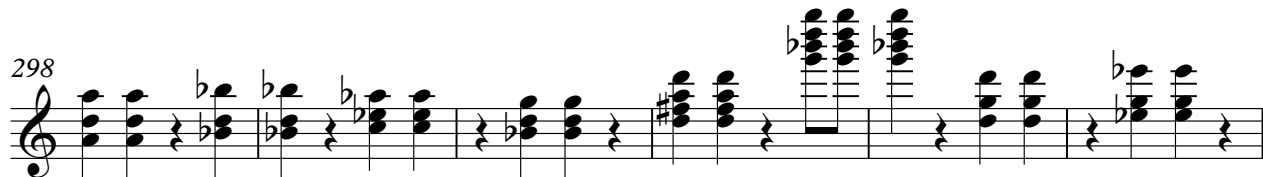

304

310

315

318

8

Piano 2 Right Hand

328  70,000092 ♪ = 50,000,000092

332

334

336 ♪ = 100,000000

339

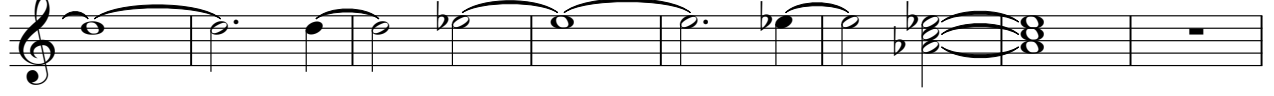

347 ♪ = 180,000183

352

Piano 2 Left Hand

Camille Saint Saens - Dance Macabre 2

♩ = 185,000183

5 7

16 3

24

30 4

39

45 ♩ = 192,000000 2

52 2

58

2

$\text{♩} = 198,000198$

Piano 2 Left Hand

63

69

73

77

81

87

94

102

108

113

Piano 2 Left Hand

118

122

127

131

135

139

144

150

155

158

Piano 2 Left Hand

166

169

173

178

181

184

187

191

197

203

Piano 2 Left Hand

209

214

220

225

229

231

♩ = 198,000198

235

239

242

245

248

251

255

261

266

269

271

275

279

285

291

295

300

305

311

317

321

325

♩ = 50,000000 ♩ = 170,000092

330

332

334

336

338

$\text{♩} = 100,000000$

344

$\text{♩} = 180,000183$

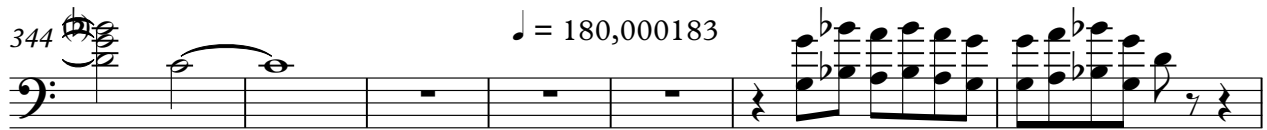

351

354

6

Camille Saint Saens - Dance Macabre 2

Bass

♩ = 185,000183

12

17

26

32

38

44

50

55

60

♩ = 192,000000

♩ = 198,000198

5

70

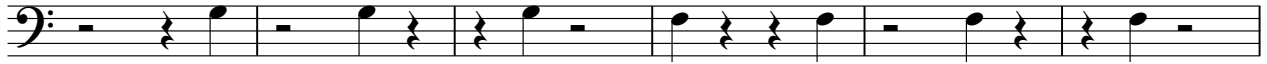

76

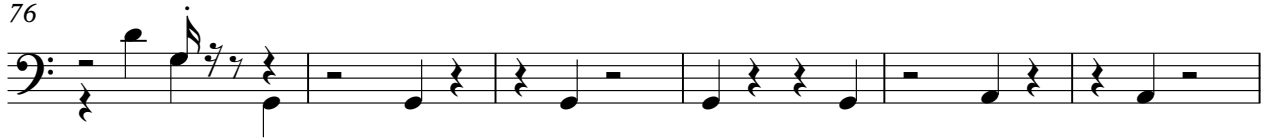

82

88

94

100

124

129

134

140

146

152

158

164

170

175

180

185

188

**14**

205

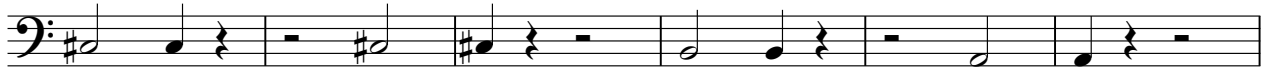

211

217

222

228

238

243

247

251

256

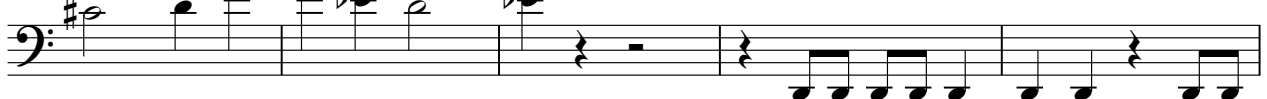

261

267

272

289

293

298

304

310

316

321

V.S.

6

Bass

326

000092 5070000092

Bass staff musical notation for measures 326-331. The staff contains a sequence of eighth notes, followed by a whole rest, and then a triplet of eighth notes.

332

Bass staff musical notation for measures 332-337. The staff contains a sequence of eighth notes, followed by a whole rest, and then a triplet of eighth notes.

338

♩ = 100,000000 ♩ = 180,000183

Bass staff musical notation for measures 338-351. The staff contains a sequence of eighth notes, followed by a whole rest, and then a triplet of eighth notes.

352

6

Bass staff musical notation for measures 352-357. The staff contains a sequence of eighth notes, followed by a whole rest, and then a triplet of eighth notes.

Camille Saint Saens - Dance Macabre 2

Piano 1 Right Hand

♩ = 185,000183

2

10

4

20

25

3

29

3

34

40

46

♩ = 192,000000

52

57

V.S.

Piano 1 Right Hand

♩ = 198,000198

62

66

70

74

79

84

90

95

100

106

118

121

123

126

129

132

135

138

141

144

V.S.

4 Piano 1 Right Hand

147

150

153

158

162

166

172

176

180

184

Piano 1 Right Hand

5

V.S.

218

223

228

♩ = 198,000198

233

2

240

246

253

260

264

268

V.S.

Piano 1 Right Hand

307

311

316

321

327 $\text{♩} = 50,000092$

336 $\text{♩} = 100,000000$

344 $\text{♩} = 180,000183$

349

351

353 $\text{♩} = 180,000183$

Camille Saint Saens - Dance Macabre 2

Piano 1 Left Hand

♩ = 185,000183

30

35

♩ = 192,000000

11

51

2

♩ = 198,000198

58

3

66

70

76

82

88

2

94

5

Piano 1 Left Hand

181 **6** **3** **Piano 1 Left Hand**

184

188 **2**

195 **7** **3**

209

215

221

225

230

232 ♩ = 198,000198

237

243

249

254

256

258

261

272

276

280

284 **Piano Left Hand** 5

288

293

300

306

310

315

321

326

0,000092 ♩ = 50,00000

6

Piano 1 Left Hand

331 ♩ = 170,000092

336

♩ = 100,000000
9

347

♩ = 180,000183
7

6

Applause

Camille Saint Saens - Dance Macabre 2

♪ = 185,000183 ♪ = 192,000000 ♪ = 198,000198

48 **15** **168**

232 ♪ = 198,000198 ~~232~~ ♪ = 198,000198 ♪ = 50,0000092 ♪ = 50,0000092

96 **7**

338 ♪ = 100,000000 ♪ = 180,000183

9 **8**

356