

# Nine Inch Nails - Eraser

0.0"  
1.1,00  
eraser - nine inch nails

$\text{♩} = 130,000137$

Percussion

Percussion

Percussion

Percussion

Percussion

Lead 2 (left channel)

Lead 2 (right channel)

Percussion

Lead 2 (left channel)

Lead 2 (right channel)

Percussion

Lead 2 (left channel)

Lead 2 (right channel)

19

Percussion

Lead 2 (left channel)

Lead 2 (right channel)

21

Percussion

Lead 2 (left channel)

Lead 2 (right channel)

Pad 1 (new age)

23

Percussion

Lead 2 (left channel)

Lead 2 (right channel)

Pad 1 (new age)

25

Percussion

Lead 2 (left channel)

Lead 2 (right channel)

Lead 8 (bass + lead)

Pad 1 (new age)

27

Percussion

Lead 2 (left channel)

Lead 2 (right channel)

Lead 8 (bass + lead)

Pad 1 (new age)

29

Percussion

Lead 2 (left channel)

Lead 2 (right channel)

Lead 8 (bass + lead)

Pad 1 (new age)

31

Percussion

Lead 2 (left channel)

Lead 2 (right channel)

Lead 8 (bass + lead)

Pad 1 (new age)

33

Percussion

Lead 2 (left channel)

Lead 2 (right channel)

Lead 8 (bass + lead)

Pad 1 (new age)

35

Percussion

Lead 2 (left channel)

Lead 2 (right channel)

Lead 8 (bass + lead)

Pad 1 (new age)

37

Percussion

Lead 2 (left channel)

Lead 2 (right channel)

Lead 8 (bass + lead)

Pad 1 (new age)

Bright Acoustic Piano

39

Percussion

Lead 2 (left channel)

Lead 2 (right channel)

Lead 8 (bass + lead)

Pad 1 (new age)

Bright Acoustic Piano

41

Percussion

Lead 2 (left channel)

Lead 2 (right channel)

Lead 8 (bass + lead)

Pad 1 (new age)

Bright Acoustic Piano

43

Percussion

Lead 2 (left channel)

Lead 2 (right channel)

Lead 8 (bass + lead)

Pad 1 (new age)

Bright Acoustic Piano

45

46

47

Percussion

Lead 2 (left channel)

Lead 2 (right channel)

Overdriven Guitar 2

Lead 8 (bass + lead)

Pad 1 (new age)

Bright Acoustic Piano

49

Percussion

Lead 2 (left channel)

Lead 2 (right channel)

Overdriven Guitar 2

Lead 8 (bass + lead)

Pad 1 (new age)

Bright Acoustic Piano

50

Percussion

Lead 2 (left channel)

Lead 2 (right channel)

Overdriven Guitar 2

Lead 8 (bass + lead)

Pad 1 (new age)

Bright Acoustic Piano

51

Percussion

Lead 2 (left channel)

Lead 2 (right channel)

Overdriven Guitar 2

Lead 8 (bass + lead)

Pad 1 (new age)

Bright Acoustic Piano

53

Percussion

Lead 2 (left channel)

Lead 2 (right channel)

Overdriven Guitar 2

Lead 8 (bass + lead)

Pad 1 (new age)

Bright Acoustic Piano

54

Percussion

Lead 2 (left channel)

Lead 2 (right channel)

Overdriven Guitar 2

Lead 8 (bass + lead)

Pad 1 (new age)

Bright Acoustic Piano

55

Percussion

Lead 2 (left channel)

Lead 2 (right channel)

Overdriven Guitar 2

Lead 8 (bass + lead)

Pad 1 (new age)

Bright Acoustic Piano

Piano Echo

57

Percussion

Lead 2 (left channel)

Lead 2 (right channel)

Overdriven Guitar 2

Lead 8 (bass + lead)

Pad 1 (new age)

Bright Acoustic Piano

58

Percussion

Lead 2 (left channel)

Lead 2 (right channel)

Overdriven Guitar 2

Lead 8 (bass + lead)

Pad 1 (new age)

Bright Acoustic Piano

59

Percussion

Lead 2 (left channel)

Lead 2 (right channel)

Overdriven Guitar 2

Lead 8 (bass + lead)

Pad 1 (new age)

Bright Acoustic Piano

Piano Echo

60

Percussion

Lead 2 (left channel)

Lead 2 (right channel)

Overdriven Guitar 2

Distortion Guitar

Lead 8 (bass + lead)

Pad 1 (new age)

Bright Acoustic Piano

Piano Echo

61

Percussion

Lead 2 (left channel)

Lead 2 (right channel)

Overdriven Guitar 2

Distortion Guitar

Lead 8 (bass + lead)

Pad 1 (new age)

Bright Acoustic Piano

TAB: 3 3 3 3 3 3 3 3 3 3 3 3 4 4 4 4 4 4 4 4 4 4

62

Percussion

Lead 2 (left channel)

Lead 2 (right channel)

Overdriven Guitar 2

Distortion Guitar

Lead 8 (bass + lead)

Pad 1 (new age)

Bright Acoustic Piano

TAB: 1 1 1 1 1 1 1 1 1 1 1 1 3 3 3 3 3 3 3 3 3 3

63

Percussion

Lead 2 (left channel)

Lead 2 (right channel)

Overdriven Guitar 2

Distortion Guitar

Lead 8 (bass + lead)

Pad 1 (new age)

Bright Acoustic Piano

Piano Echo

- Percussion:** Features a complex rhythmic pattern with various note values and rests.
- Lead 2 (right channel):** A melodic line in the right channel, mirroring the left channel's lead.
- Overdriven Guitar 2:** A distorted guitar part with a mix of chords and single notes.
- Distortion Guitar:** A guitar track with a fretboard diagram showing a sequence of notes: six sixths (6) followed by eleven ones (1) and ending with two threes (3).
- Pad 1 (new age):** A new age pad track with a long, sustained note.
- Bright Acoustic Piano:** A bright acoustic piano track with a simple melodic line.
- Piano Echo:** A piano track with a simple melodic line, likely serving as an echo for another part.

64

Percussion

Lead 2 (left channel)

Lead 2 (right channel)

Overdriven Guitar 2

Distortion Guitar

Lead 8 (bass + lead)

Pad 1 (new age)

Bright Acoustic Piano

Piano Echo

65

Percussion

Lead 2 (left channel)

Lead 2 (right channel)

Overdriven Guitar 2

Distortion Guitar

Lead 8 (bass + lead)

Pad 1 (new age)

Bright Acoustic Piano

TAB: 1 1 1 1 1 1 1 3 3 3 3 3 3 3 3 3 3 3 6 6 6 6 6 6

66

Percussion

Lead 2 (left channel)

Lead 2 (right channel)

Overdriven Guitar 2

Distortion Guitar

Lead 8 (bass + lead)

Pad 1 (new age)

Bright Acoustic Piano

TAB: 6 6 6 6 1 1 1 1 1 1 1 1 1 1 3 3 3 3 3 3 3 3 3 3

67

Percussion

Lead 2 (left channel)

Lead 2 (right channel)

Overdriven Guitar 2

Distortion Guitar

Lead 8 (bass + lead)

Pad 1 (new age)

Bright Acoustic Piano

Piano Echo

68

Percussion

Lead 2 (left channel)

Lead 2 (right channel)

Overdriven Guitar 2

Distortion Guitar

Lead 8 (bass + lead)

Pad 1 (new age)

Bright Acoustic Piano

Piano Echo

Detailed description of the musical score: The score is for page 19, starting at measure 68. It features ten tracks. The Percussion track uses a drum set icon and contains several measures of rhythmic patterns. Lead 2 (left and right channels) are both represented by a guitar pick icon and a few notes. Overdriven Guitar 2 and Distortion Guitar tracks show chordal and melodic lines. The Distortion Guitar track includes fret numbers: 3 3 3 3 3 3, 6 6 6 6 6 6 6 6 6, and 1 1 1 1 1 1 1 1 1. Lead 8 (bass + lead) is a bass line with a lead line. Pad 1 (new age) is a sustained pad. Bright Acoustic Piano and Piano Echo tracks provide harmonic and textural support.

69

Percussion

Lead 2 (left channel)

Lead 2 (right channel)

Overdriven Guitar 2

Distortion Guitar

Lead 8 (bass + lead)

Pad 1 (new age)

Bright Acoustic Piano

Guitar tabs for Distortion Guitar:  
T A B  
3 3 3 3 3 3 3 3 4 4 4 4 4 4 4 4 1 1 1 1 1 1

70

Percussion

Lead 2 (left channel)

Lead 2 (right channel)

Overdriven Guitar 2

Distortion Guitar

Lead 8 (bass + lead)

Pad 1 (new age)

Bright Acoustic Piano

Guitar tabs for Distortion Guitar:  
T A B  
1 1 1 3 3 3 3 3 3 3 3 6 6 6 6 6 6 6 6 1 1 1 1

71

Percussion

Lead 2 (left channel)

Lead 2 (right channel)

Overdriven Guitar 2

Distortion Guitar

Lead 8 (bass + lead)

Pad 1 (new age)

Bright Acoustic Piano

Piano Echo

72

Percussion

Lead 2 (left channel)

Lead 2 (right channel)

Overdriven Guitar 2

Distortion Guitar

Lead 8 (bass + lead)

Pad 1 (new age)

Bright Acoustic Piano

Piano Echo

73

Percussion

Lead 2 (left channel)

Lead 2 (right channel)

Overdriven Guitar 2

Distortion Guitar

Lead 8 (bass + lead)

Pad 1 (new age)

Bright Acoustic Piano

Distortion Guitar Tab: T A B 1 1 3 3 3 3 3 3 3 3 4 4 4 4 4 4 4 1 1 1 1 1 1 1 3

74

Percussion

Lead 2 (left channel)

Lead 2 (right channel)

Overdriven Guitar 2

Distortion Guitar

Lead 8 (bass + lead)

Pad 1 (new age)

Bright Acoustic Piano

Distortion Guitar Tab: T A B 3 3 3 3 3 3 6 6 6 6 6 6 1 1 1 1 1 1 3 3 3 3 3 3

75

Percussion

Lead 2 (left channel)

Lead 2 (right channel)

Overdriven Guitar 2

Distortion Guitar

Lead 8 (bass + lead)

Pad 1 (new age)

Bright Acoustic Piano

Piano Echo

Percussion

Lead 2 (left channel)

Lead 2 (right channel)

Overdriven Guitar 2

Distortion Guitar

Slap Bass

Vocals

Lead 8 (bass + lead)

Pad 1 (new age)

Acoustic Grand Piano

Bright Acoustic Piano

Piano Echo

The musical score for track 76, page 25, features the following instruments and parts:

- Percussion:** A complex rhythmic pattern using a drum set.
- Lead 2 (left channel):** A lead guitar part with a tremolo effect, indicated by a wavy line and a 'g' symbol.
- Lead 2 (right channel):** A lead guitar part with a tremolo effect, indicated by a wavy line and a 'g' symbol.
- Overdriven Guitar 2:** A guitar part with a distorted, overdriven sound.
- Distortion Guitar:** A guitar part with a distorted sound, including a guitar tab:   
 T A B  
 1 1 1 1 3 3 3 3 3 3 4 4 4 4 4 4 1 1 1 1 1 3 3 3 3 3 3
- Slap Bass:** A bass guitar part with a slap technique.
- Vocals:** A vocal line with a few notes.
- Lead 8 (bass + lead):** A lead guitar part with a tremolo effect, indicated by a wavy line and a 'g' symbol.
- Pad 1 (new age):** A new age pad part.
- Acoustic Grand Piano:** An acoustic grand piano part.
- Bright Acoustic Piano:** A bright acoustic piano part.
- Piano Echo:** A piano part with an echo effect.

78

Percussion

Slap Bass

Vocals

Lead 8 (bass + lead)

Acoustic Grand Piano

80

Percussion

Slap Bass

Vocals

Lead 8 (bass + lead)

Acoustic Grand Piano

82

Percussion

Slap Bass

Vocals

Lead 8 (bass + lead)

Acoustic Grand Piano

84

Percussion

Slap Bass

Vocals

Lead 8 (bass + lead)

Acoustic Grand Piano

85

Percussion

Overdriven Guitar 1

Overdriven Guitar 2

Distortion Guitar

Slap Bass

Vocals

Lead 8 (bass + lead)

T													
A	3	3	3	3	3	3	3	3	3	3	3	3	3
B	1	1	8	8	8	8	8	8	8	1	1	1	1

86

Percussion

Overdriven Guitar 1

Overdriven Guitar 2

Distortion Guitar

Slap Bass

Vocals

Lead 8 (bass + lead)

87

Percussion

Overdriven Guitar 1

Overdriven Guitar 2

Distortion Guitar

Slap Bass

Vocals

Lead 8 (bass + lead)

88

Percussion

Overdriven Guitar 1

Overdriven Guitar 2

Distortion Guitar

Slap Bass

Vocals

Lead 8 (bass + lead)

89

Percussion

Overdriven Guitar 1

Overdriven Guitar 2

Distortion Guitar

Slap Bass

Guitar - Lead 5(charang)

Vocals

Lead 8 (bass + lead)

90

Percussion

Overdriven Guitar 1

Overdriven Guitar 2

Distortion Guitar

Slap Bass

Guitar - Lead 5(charang)

Vocals

Lead 8 (bass + lead)

91

Percussion

Overdriven Guitar 1

Overdriven Guitar 2

Distortion Guitar

Slap Bass

Guitar - Lead 5(charang)

Vocals

Lead 8 (bass + lead)

92

Percussion

Overdriven Guitar 1

Overdriven Guitar 2

Distortion Guitar

T											
A	3	3	3	3	3	3	3	3	3	3	3
B	4	4	?	?	?	?	?	?	4	4	4
			?	?	?	?	?	?			

Slap Bass

Guitar - Lead 5(charang)

Vocals

Lead 8 (bass + lead)

93

Percussion

Overdriven Guitar 1

Overdriven Guitar 2

Distortion Guitar

Slap Bass

Guitar - Lead 5(charang)

Vocals

Lead 8 (bass + lead)

White Noise

- Percussion:** Features a complex rhythmic pattern with various note values and rests.
- Overdriven Guitar 1:** Plays a melodic line with a heavy, distorted sound, characterized by frequent bends and a syncopated rhythm.
- Overdriven Guitar 2:** Provides a harmonic accompaniment with sustained chords.
- Vocals:** Shows a vocal line with a few notes and rests.
- Lead 8 (bass + lead):** Combines bass and lead parts, with the bass part providing a steady accompaniment and the lead part playing a melodic line.
- White Noise:** Provides a background texture with a series of notes and rests.

94

Percussion

Overdriven Guitar 1

Overdriven Guitar 2

Distortion Guitar

T											
A	3	3	3	3	3	3	3	3	3	3	3
B	1	1	8	8	8	8	8	8	1	1	1
			?	?	?	?	?	?			

Slap Bass

Guitar - Lead 5(charang)

Vocals

Lead 8 (bass + lead)

White Noise

95

Percussion

Overdriven Guitar 1

Overdriven Guitar 2

Distortion Guitar

Slap Bass

Guitar - Lead 5(charang)

Vocals

Lead 8 (bass + lead)

White Noise

96

Percussion

Overdriven Guitar 1

Overdriven Guitar 2

Distortion Guitar

T											
A	3	3	3	3	3	3	3	3	3	3	3
B	1	1	8	8	8	8	8	8	1	1	1
			?	?	?	?	?	?			

Slap Bass

Guitar - Lead 5(charang)

Vocals

Lead 8 (bass + lead)

White Noise

97

Percussion

Overdriven Guitar 1

Overdriven Guitar 2

Distortion Guitar

Slap Bass

Guitar - Lead 5(charang)

Vocals

Lead 8 (bass + lead)

White Noise

- Percussion:** Features a complex rhythmic pattern with various note values and rests.
- Overdriven Guitar 1:** Plays a melodic line with many slurs and accents, indicating a fast, distorted sound.
- Overdriven Guitar 2:** Provides a harmonic accompaniment with sustained chords.
- Slap Bass:** Features a bass line with a prominent slap technique, characterized by sharp, rhythmic attacks.
- Guitar - Lead 5(charang):** Plays a lead line with various note values and rests.
- Vocals:** Shows a vocal line with a few notes and rests.
- White Noise:** Includes a line with various note values and rests, possibly representing a noise or effect.

98

Percussion

Overdriven Guitar 1

Overdriven Guitar 2

Distortion Guitar

T											
A	3	3	3	3	3	3	3	3	3	3	3
B	1	1	8	8	8	8	8	8	1	1	1
			?	?	?	?	?	?			

Slap Bass

Guitar - Lead 5(charang)

Vocals

Lead 8 (bass + lead)

White Noise

99

Percussion

Overdriven Guitar 1

Overdriven Guitar 2

Distortion Guitar

T																	
A	3	3	3	3	3	3	3	3	3	3	3	3	3	3	3	3	3
B	1	1	8	8	8	8	8	8	8	8	8	8	8	8	8	8	8
			?	?	?	?	?	?	?	?	?	?	?	?	?	?	?

Slap Bass

Guitar - Lead 5(charang)

Vocals

Lead 8 (bass + lead)

White Noise

100

Percussion

Overdriven Guitar 1

Overdriven Guitar 2

Distortion Guitar

Slap Bass

Guitar - Lead 5(charang)

Vocals

Lead 8 (bass + lead)

White Noise

101

Piano Echo

# Nine Inch Nails - Eraser

## Percussion

♩ = 130,000137

6  
4  
7  
10  
13  
15  
17  
19  
21  
23

V.S.

25

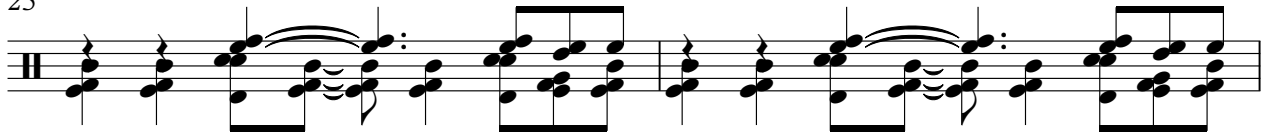

27

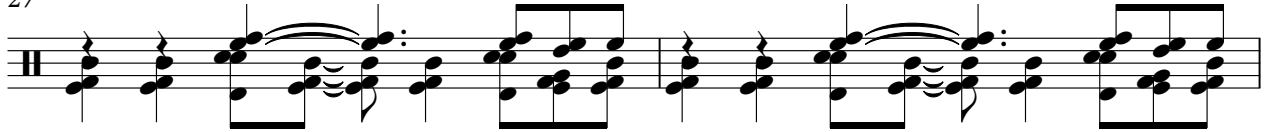

29

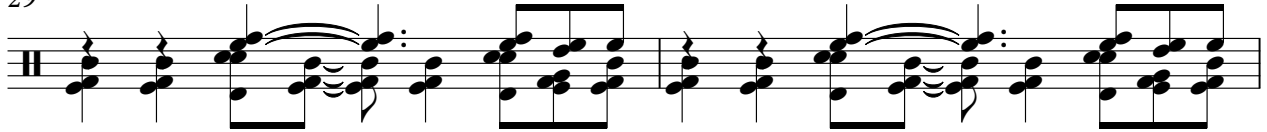

31

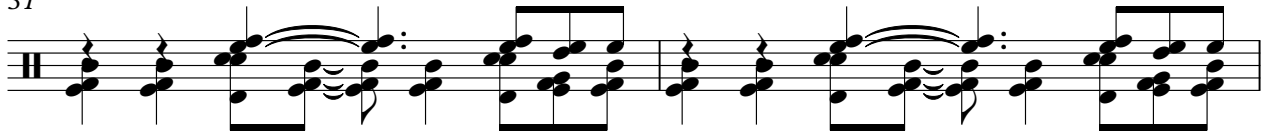

33

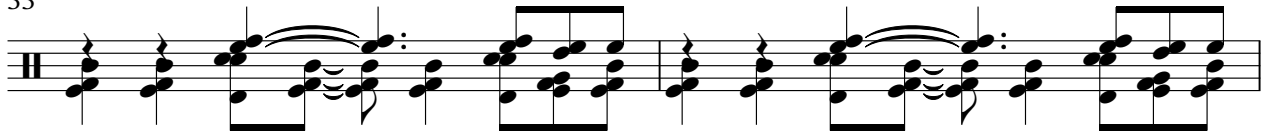

35

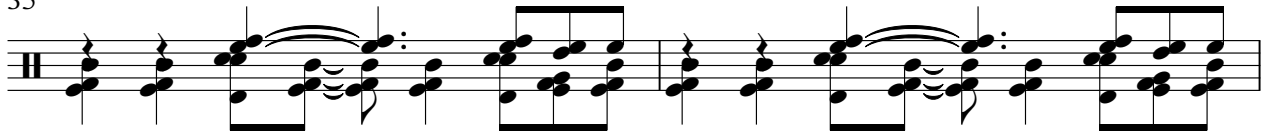

37

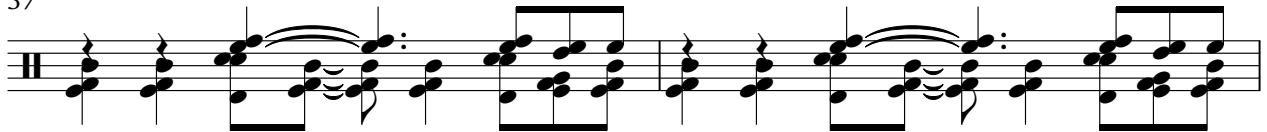

39

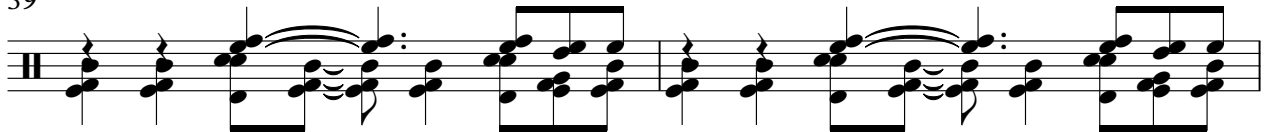

41

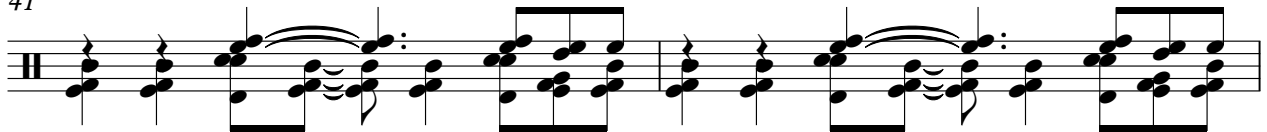

43

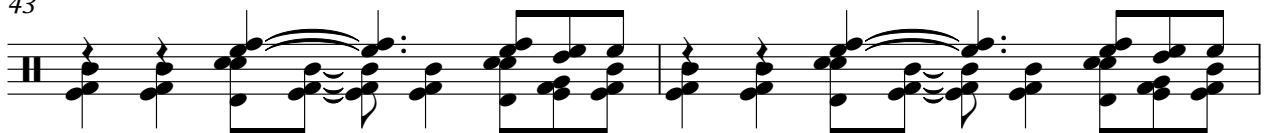

45

47

49

51

53

55

57

59

61

63

V.S.

65

67

69

71

73

75

77

79

81

83

Percussion

85

87

89

91

93

95

97

99

Nine Inch Nails - Eraser

Lead 2 (left channel)

♩ = 130,000137

**12**

16

21

25

30

35

40

45

49

54

V.S.

2

Lead 2 (left channel)

59

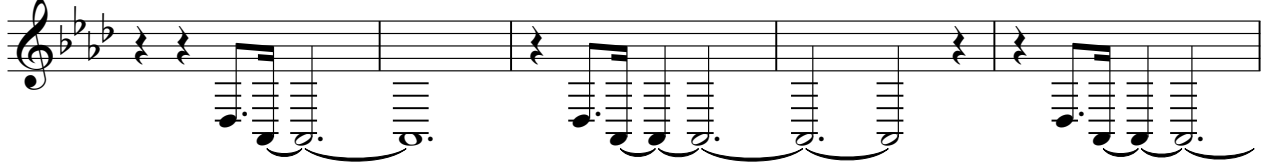

64

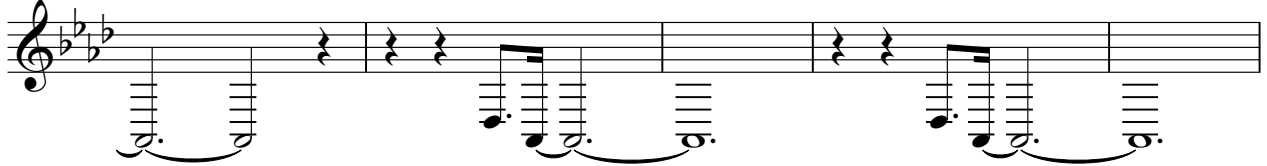

69

73

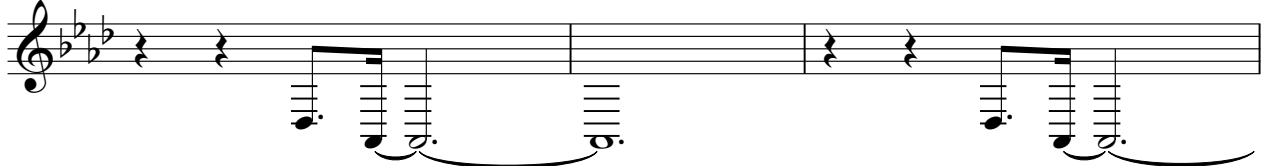

76

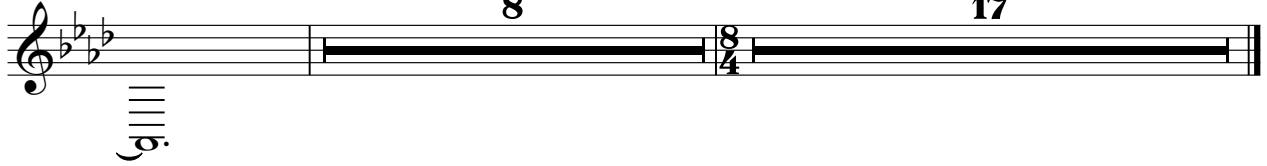

# Nine Inch Nails - Eraser

## Lead 2 (right channel)

♩ = 130,000137

**12**

16

20

25

30

34

39

43

48

52

V.S.

Lead 2 (right channel)

57

62

66

71

75

Overdriven Guitar 1

Nine Inch Nails - Eraser

♩ = 130,000137

84

85

86

87

88

89

90

91

92

93

V.S.

94

95

96

97

98

99

100

Overdriven Guitar 2

Nine Inch Nails - Eraser

$\text{♩} = 130,000137$

44

46

48

50

52

54

56

58

60

62

V.S.

Overdriven Guitar 2

64

66

68

70

72

74

76

87

91

95

Overdriven Guitar 2

98

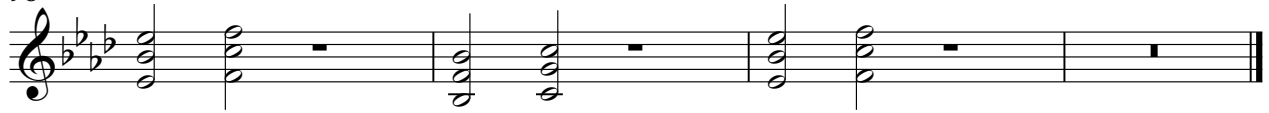

85

86

86

87

87

88

88

89

89

90

90

91

91

92

92

93

93

94

94

95

96

97

98

99

100

Nine Inch Nails - Eraser

Slap Bass

♩ = 130,000137

**76**

79

82

85

87

89

91

93

95

97

V.S.

# Nine Inch Nails - Eraser

## Guitar - Lead 5(charang)

♩ = 130,000137

84 85 86 87 88

90

90 91

92

92 93

94

94 95

96

96 97

98

98 99

100

100

# Nine Inch Nails - Eraser

## Vocals

♩ = 130,000137

**76**

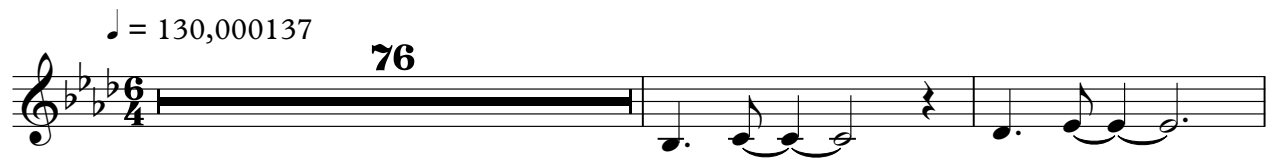

79

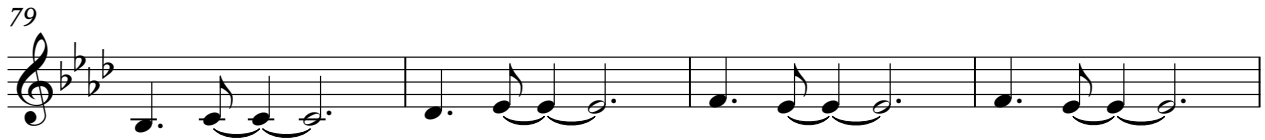

83

87

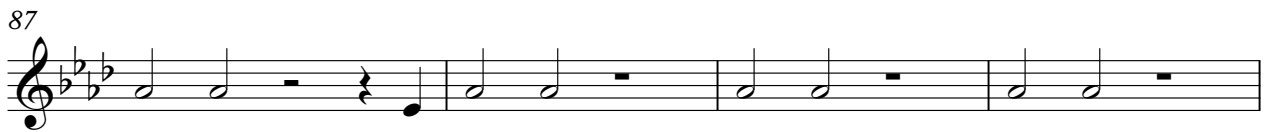

91

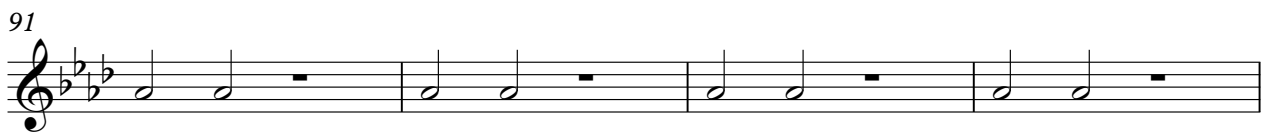

95

98

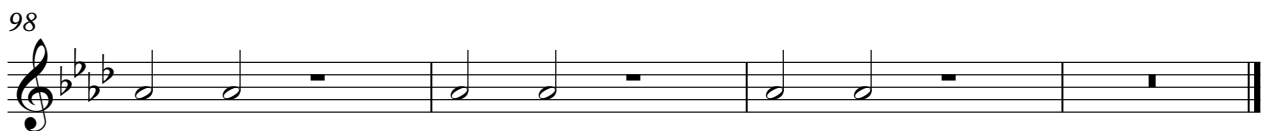

Nine Inch Nails - Eraser

Lead 8 (bass + lead)

$\text{♩} = 130,000137$

**24**

26

28

30

32

34

36

38

40

42

V.S.

Lead 8 (bass + lead)

64

66

68

70

72

74

76

79

82

85

V.S.

Lead 8 (bass + lead)

♩ = 130,000137

**76**

79

83

**17**

Bright Acoustic Piano

Nine Inch Nails - Eraser

♩ = 130,000137

36

39

42

45

48

51

54

57

60

63

V.S.

Piano Echo

Nine Inch Nails - Eraser

♩ = 130,000137

54

57

63

67

71

75

77

8

16

White Noise

Nine Inch Nails - Eraser

♩ = 130,000137

84 8 8

94

97

99