

Campanha da Fraternidade 2006 - Entao da Nuvem Luminosa

♩ = 77,999977

Alto Saxophone

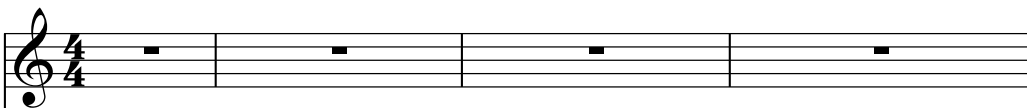

Campanha da Fraternidade 2006
Hinário Liturgico da CNBB
midi feito por geraldodom@robynet.com.br

Percussion

Kora

Electric Bass

Electric Piano

Synth Strings

♩ = 77,999977

Pad 7 (Halo)

5

Alto Sax. Perc. Kora E. Bass Syn. Str. Pad 7

7

Alto Sax. Perc. E. Bass E. Pno. Syn. Str.

8

Alto Sax.

Perc.

E. Bass

E. Pno.

Syn. Str.

9

Alto Sax.

Perc.

E. Bass

E. Pno.

Syn. Str.

10

Alto Sax.

Perc.

E. Bass

E. Pno.

Syn. Str.

11

Alto Sax.

Perc.

E. Bass

E. Pno.

Syn. Str.

12

Alto Sax.

Perc.

E. Bass

E. Pno.

Syn. Str.

13

Alto Sax.

Perc.

E. Bass

E. Pno.

Syn. Str.

14

Alto Sax.

Perc.

E. Bass

E. Pno.

Syn. Str.

15

Alto Sax.

Perc.

E. Bass

E. Pno.

Syn. Str.

16

Alto Sax.

Perc.

E. Bass

E. Pno.

Syn. Str.

3

17

Alto Sax.

Perc.

E. Bass

E. Pno.

Syn. Str.

3

18

Alto Sax.

Perc.

E. Bass

E. Pno.

Syn. Str.

19

Alto Sax.

Perc.

E. Bass

E. Pno.

Syn. Str.

20

Alto Sax.

Perc.

E. Bass

E. Pno.

Syn. Str.

21

Alto Sax.

Perc.

E. Bass

E. Pno.

Syn. Str.

22

Alto Sax.

Perc.

E. Bass

E. Pno.

Syn. Str.

23

Alto Sax.

Perc.

E. Bass

E. Pno.

Syn. Str.

24

Alto Sax.

Perc.

E. Bass

E. Pno.

Syn. Str.

25

Alto Sax.

Perc.

E. Bass

E. Pno.

Syn. Str.

26

Alto Sax.

Perc.

E. Bass

E. Pno.

Syn. Str.

3

27

Alto Sax.

Perc.

E. Bass

E. Pno.

Syn. Str.

3

28

Alto Sax.

Perc.

E. Bass

E. Pno.

Syn. Str.

29

Alto Sax.

Perc.

E. Bass

E. Pno.

Syn. Str.

30

Alto Sax.

Perc.

E. Bass

E. Pno.

Syn. Str.

3

3

31

Alto Sax.

Perc.

E. Bass

E. Pno.

Syn. Str.

3

Measure 30:

Measure 31:

A double bar line is present between measures 30 and 31.

32

Alto Sax.

Perc.

E. Bass

E. Pno.

Syn. Str.

33

Alto Sax.

Perc.

E. Bass

E. Pno.

Syn. Str.

34

Alto Sax.

Perc.

E. Bass

E. Pno.

Syn. Str.

35

Alto Sax.

Perc.

E. Bass

E. Pno.

Syn. Str.

36

Alto Sax.

Perc.

E. Bass

E. Pno.

Syn. Str.

3

3

3

37

Alto Sax.

Perc.

E. Bass

E. Pno.

Syn. Str.

3

38

Alto Sax.

Perc.

E. Bass

E. Pno.

Syn. Str.

39

Alto Sax.

Perc.

E. Bass

E. Pno.

Syn. Str.

40

Alto Sax.

Perc.

E. Bass

E. Pno.

Syn. Str.

41

Alto Sax.

Perc.

E. Bass

E. Pno.

Syn. Str.

42

Alto Sax.

Perc.

E. Bass

E. Pno.

Syn. Str.

43

Alto Sax.

Perc.

E. Bass

E. Pno.

Syn. Str.

44

Alto Sax.

Perc.

E. Bass

E. Pno.

Syn. Str.

45

Alto Sax.

Perc.

E. Bass

E. Pno.

Syn. Str.

46

Alto Sax.

Perc.

E. Bass

E. Pno.

Syn. Str.

47

Alto Sax.

Perc.

E. Bass

E. Pno.

Syn. Str.

48

Alto Sax.

Perc.

E. Bass

E. Pno.

Syn. Str.

49

Alto Sax.

Perc.

E. Bass

E. Pno.

Syn. Str.

50

Alto Sax.

Perc.

E. Bass

E. Pno.

Syn. Str.

51

Alto Sax.

Perc.

E. Bass

E. Pno.

Syn. Str.

52

Alto Sax.

Perc.

E. Bass

E. Pno.

Syn. Str.

53

Alto Sax.

Perc.

E. Bass

E. Pno.

Syn. Str.

54

Alto Sax.

Perc.

E. Bass

E. Pno.

Syn. Str.

55

Alto Sax.

Perc.

E. Bass

E. Pno.

Syn. Str.

56

Alto Sax.

Perc.

E. Bass

E. Pno.

Syn. Str.

57

Alto Sax.

Perc.

E. Bass

E. Pno.

Syn. Str.

58

Alto Sax.

Perc.

E. Bass

E. Pno.

Syn. Str.

59

Alto Sax.

Perc.

E. Bass

E. Pno.

Syn. Str.

60

Alto Sax.

Perc.

E. Bass

E. Pno.

Syn. Str.

61

Alto Sax.

Perc.

E. Bass

E. Pno.

Syn. Str.

62

Alto Sax.

Perc.

E. Bass

E. Pno.

Syn. Str.

63

Alto Sax.

Perc.

E. Bass

E. Pno.

Syn. Str.

64

Alto Sax.

Perc.

E. Bass

E. Pno.

Syn. Str.

65

Alto Sax.

Perc.

E. Bass

E. Pno.

Syn. Str.

66

Alto Sax.

Perc.

E. Bass

E. Pno.

Syn. Str.

67

Alto Sax.

Perc.

E. Bass

E. Pno.

Syn. Str.

68

Alto Sax.

Perc.

E. Bass

E. Pno.

Syn. Str.

69

Alto Sax.

Perc.

E. Bass

E. Pno.

Syn. Str.

70

Alto Sax.

Perc.

E. Bass

E. Pno.

Syn. Str.

71

Alto Sax.

Perc.

E. Bass

E. Pno.

Syn. Str.

72

Alto Sax.

Perc.

E. Bass

E. Pno.

Syn. Str.

73

Alto Sax.

Perc.

E. Bass

E. Pno.

Syn. Str.

74

Alto Sax.

Perc.

E. Bass

E. Pno.

Syn. Str.

75

Alto Sax.

Perc.

E. Bass

E. Pno.

Syn. Str.

76

Alto Sax.

Perc.

E. Bass

E. Pno.

Syn. Str.

3

77

Alto Sax.

Perc.

E. Bass

E. Pno.

Syn. Str.

3

78

Alto Sax.

Perc.

E. Bass

E. Pno.

Syn. Str.

79

Alto Sax.

Perc.

E. Bass

E. Pno.

Syn. Str.

80

Alto Sax.

Perc.

E. Bass

E. Pno.

Syn. Str.

81

Alto Sax.

Perc.

E. Bass

E. Pno.

Syn. Str.

82

Alto Sax.

Perc.

E. Bass

E. Pno.

Syn. Str.

83

Alto Sax.

Perc.

E. Bass

E. Pno.

Syn. Str.

84

Alto Sax.

Perc.

E. Bass

E. Pno.

Syn. Str.

85

Alto Sax.

Perc.

E. Bass

E. Pno.

Syn. Str.

Perc.

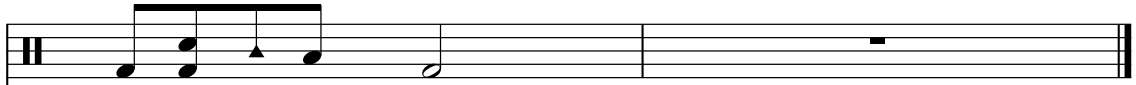

A single staff of music for percussion. It begins with a double bar line. The first measure contains a rhythmic pattern of eighth notes: a quarter note, an eighth note, a quarter note, and an eighth note. The second measure contains a quarter note. The third measure is empty. The fourth measure contains a quarter rest. The staff ends with a double bar line.

E. Pno.

A grand staff for piano, consisting of a treble clef and a bass clef. The key signature has one sharp (F#). The first measure contains a complex chordal structure with many notes. The second measure continues with a similar structure. The third measure features a melodic line in the treble clef. The fourth measure contains a quarter rest in the treble clef and a quarter note in the bass clef. The staff ends with a double bar line.

Syn. Str.

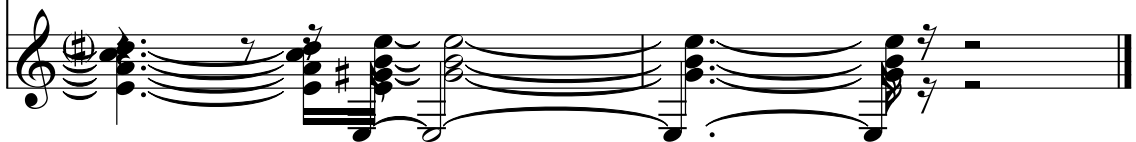

A single staff of music for synthesizer. It begins with a treble clef. The first measure contains a complex chordal structure with many notes. The second measure continues with a similar structure. The third measure features a melodic line. The fourth measure contains a quarter rest. The staff ends with a double bar line.

Campanha da Fraternidade 2006 - Entao da Nuvem Luminosa

Alto Saxophone

♩ = 77,999977

5

9

12

16

20

24

28

32

36

40

V.S.

44

48

52

56

60

64

68

72

76

80

Alto Saxophone

83

85

Campanha da Fraternidade 2006 - Entao da Nuvem Luminosa

Percussion

♩ = 77,999977

Hinário Litúrgico da CNBB

Campanha da Fraternidade 2006
Cadafeira@geraldoni@2006.com.br

2

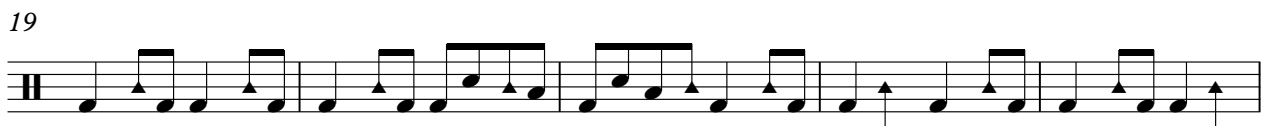
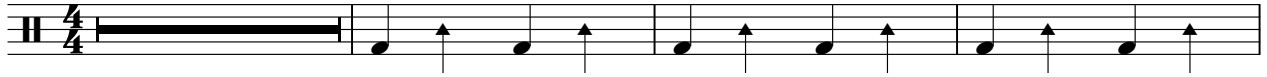

V.S.

49

54

59

64

69

73

78

82

85

♩ = 77,999977

6

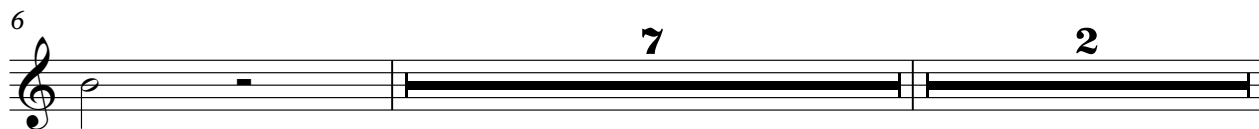

16

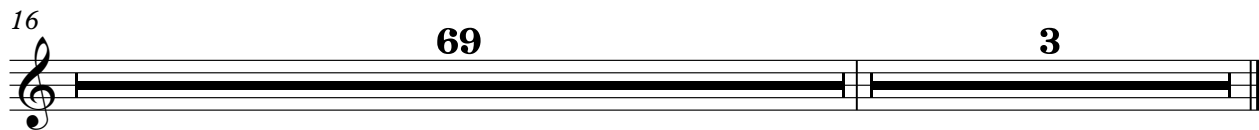

Campanha da Fraternidade 2006 - Entao da Nuvem Luminosa

Electric Bass

♩ = 77,999977

2

6

10

14

18

23

27

31

36

40

V.S.

Campanha da Fraternidade 2006 - Entao da Nuvem Luminosa

Electric Piano

♩ = 77,999977

5

9

12

14

16

19

V.S.

21

23

25

27

29

31

33

36

38

40

42

44

46

48

51

54

56

58

60

62

65

67

69

71

V.S.

73

75

77

78

80

82

Electric Piano

83 7

85

♩ = 77,999977

2

6

8

10

12

14

16

18

20

22

V.S.

Synth Strings

Synth Strings

38

40

41

42

44

46

47

49

51

52

V.S.

Synth Strings

Synth Strings

V.S.

Synth Strings

78

79

80

81

82

83

84

85

♩ = 77,999977

2

6

7 2

16

69 3