

Campanha da Fraternidade 2006 - Joao Batista Clamou No Deserto

♩ = 56,020004

Soprano Saxophone

Percussion

Jazz Guitar

Electric Bass

Electric Piano

Tape Sampler Keyboard [Strings]

Pad 7 (Halo)

Solo

Campanha da Fraternidade 2006.com.br

6

Sop. Sax.

Perc.

J. Gtr.

E. Bass

E. Piano

Tape Smp. Str.

Pad 7

10

Sop. Sax.

Perc.

J. Gtr.

E. Bass

E. Piano

Tape Smp. Str.

Pad 7

14

Sop. Sax.

Perc.

J. Gtr.

E. Bass

E. Piano

Tape Smp. Str

Pad 7

18

♩ = 100,000000

Sop. Sax.

Perc.

J. Gtr.

E. Bass

E. Piano

Tape Smp. Str

Pad 7

Solo

23

27

31

Sop. Sax.

Perc.

J. Gtr.

E. Bass

E. Piano

Tape Smp. Str.

Solo

35

Sop. Sax.

Perc.

J. Gtr.

E. Bass

E. Piano

Tape Smp. Str.

Solo

39

Sop. Sax. Perc. J. Gtr. E. Bass E. Piano Tape Smp. Str. Solo

43

Sop. Sax. Perc. J. Gtr. E. Bass E. Piano Tape Smp. Str. Solo

47

Sop. Sax.

Perc.

J. Gtr.

E. Bass

E. Piano

Tape Smp. Str.

Solo

51

Sop. Sax.

Perc.

J. Gtr.

E. Bass

E. Piano

Tape Smp. Str.

Pad 7

Solo

6

♯ 0 5 5 (00000000)

♯ 0 5 5 (00000000)

55

Sop. Sax.

Perc.

J. Gtr.

E. Bass

E. Piano

Tape Smp. Str

Pad 7

59

Sop. Sax.

Perc.

J. Gtr.

E. Bass

E. Piano

Tape Smp. Str

Pad 7

63

Sop. Sax.

Perc.

J. Gtr.

E. Bass

E. Piano

Tape Smp. Str

Pad 7

Solo

♩ = 100,000000

68

Sop. Sax.

Perc.

J. Gtr.

E. Bass

E. Piano

Tape Smp. Str

Solo

3

72

76

80

84

88

Sop. Sax.

Perc.

J. Gtr.

E. Bass

E. Piano

Tape Smp. Str.

Solo

92

Sop. Sax.

Perc.

J. Gtr.

E. Bass

E. Piano

Tape Smp. Str.

Solo

96

100 ♩ = 100,55,000077

Sop. Sax.

Perc.

J. Gtr.

E. Bass

E. Piano

Tape Smp. Str.

Pad 7

Solo

104

108

Sop. Sax.

Perc.

J. Gtr.

E. Bass

E. Piano

Tape Smp. Str

Pad 7

112 ♩ = 100,000000

Sop. Sax. 

Perc. 

J. Gtr. 

E. Bass 

E. Piano 

Tape Smp. Str 

Pad 7 

Solo 

♩ = 100,000000

117

Sop. Sax. 

Perc. 

J. Gtr. 

E. Bass 

E. Piano 

Tape Smp. Str 

Solo 

121

Sop. Sax.

Perc.

J. Gtr.

E. Bass

E. Piano

Tape Smp. Str.

Solo

125

Sop. Sax.

Perc.

J. Gtr.

E. Bass

E. Piano

Tape Smp. Str.

Solo

129

Sop. Sax.

Perc.

J. Gtr.

E. Bass

E. Piano

Tape Smp. Str.

Solo

133

Sop. Sax.

Perc.

J. Gtr.

E. Bass

E. Piano

Tape Smp. Str.

Solo

137

Sop. Sax.

Perc.

J. Gtr.

E. Bass

E. Piano

Tape Smp. Str.

Solo

141

Sop. Sax.

Perc.

J. Gtr.

E. Bass

E. Piano

Tape Smp. Str.

Solo

145

♩ = 100,000000

Sop. Sax.

Perc.

J. Gtr.

E. Bass

E. Piano

Tape Smp. Str

Pad 7

Solo

♩ = 100,000000

149

Sop. Sax.

Perc.

J. Gtr.

E. Bass

E. Piano

Tape Smp. Str

Pad 7

Solo

153

Sop. Sax.

Perc.

J. Gtr.

E. Bass

E. Piano

Tape Smp. Str.

Pad 7

Solo

157

Sop. Sax.

Perc.

J. Gtr.

E. Bass

E. Piano

Tape Smp. Str.

Pad 7

Solo

Campanha da Fraternidade 2006 - Joao Batista Clamou No Deserto  
Soprano Saxophone

♩ = 56,020004

8

14

20

♩ = 100,000000

30

39

46

53

♩ = 166,000000

60

66

♩ = 100,000000

Soprano Saxophone

68

78

87

97

$\text{♩} = 150,000000$

105

$\text{♩} = 100,000000$

113

123

132

142

$\text{♩} = 100,000000$

151

# Campanha da Fraternidade 2006 - Joao Batista Clamou No Deserto

## Percussion

Campanha da Fraternidade 2006  
João Batista Clamou no Deserto

♩ = 56,020004

7

12

16

20 ♩ = 100,000000

25

29

33

37

41

V.S.

Percussion

45

49

53

58

62

66

70

74

78

82

86

90

94

98

103

108

113

117

121

125

V.S.

V.S.

61

3

65

3

74

83

90

99

3

103

107

111

3

121

130

140

149

156

♩ = 56,020004

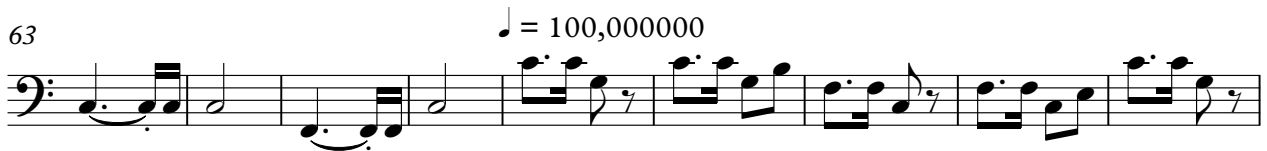

V.S.

79

86

92

99

109

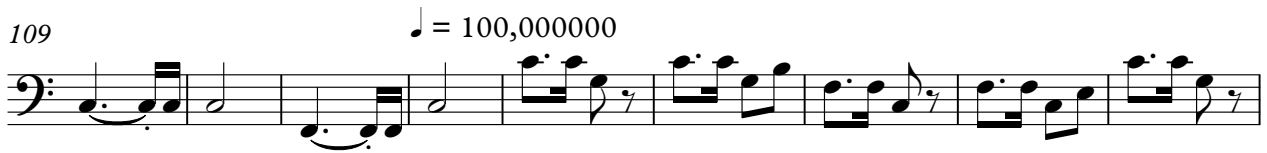

118

125

132

139

146  $\text{♩} = 100,000000$ 

153

158

Electric Piano Campanha da Fraternidade 2006 - Joao Batista Clamou No Deserto

♩ = 56,020004

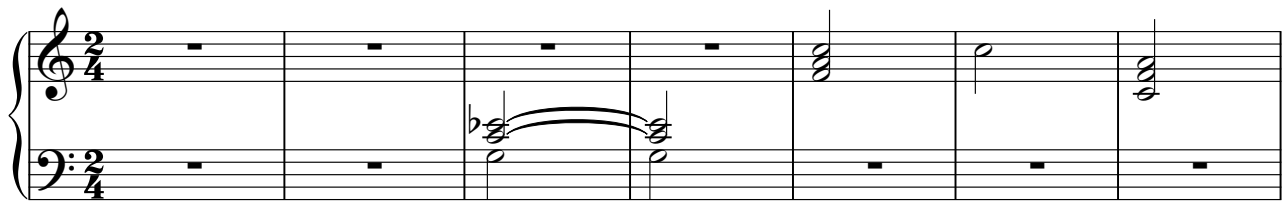

8

20 ♩ = 100,000000

27

34

41

47

53 ♩ = 150,99999700

V.S.

♩ = 100,000000

65

72

79

85

92

99

♩ = 150,000000

Electric Piano

111  $\text{♩} = 100,000000$

119

126

133

140  $\text{♩} = 100,000000$

147

154

158  $\text{♩} = 100,000000$

Campanha da Fraternidade 2006 - Joao Batista Clamou No Deserto  
Tape Sampler Keyboard [Strings]

♩ = 56,020004

8

20 ♩ = 100,000000

27

33

39

45

51 ♩ = 150,000000

61 ♩ = 100,000000

V.S.

136

142

♩ = 100,000000

148

154

158

Campanha da Fraternidade 2006 - Joao Batista Clamou No Deserto

Solo

67 ♩ = 100,000000

