

Campanha da Fraternidade 2006 - Levanta

♩ = 100,000000

Alto Saxophone

Baroque Trumpet

Tuba

Percussion

5-string Electric Bass

Solo

Bar. Tpt.

Tba.

Perc.

E. Bass

7

Bar. Tpt.

Tba.

Perc.

E. Bass

9

Alto Sax.

Bar. Tpt.

Tba.

Perc.

E. Bass

Solo

11

Alto Sax.

Perc.

E. Bass

Solo

13

Alto Sax.

Perc.

E. Bass

Solo

15

Alto Sax.

Perc.

E. Bass

Solo

17

Alto Sax.

Perc.

E. Bass

Solo

19

Alto Sax.

Perc.

E. Bass

Solo

21

Alto Sax.

Perc.

E. Bass

Solo

23

Alto Sax.

Perc.

E. Bass

Solo

25

Alto Sax.

Perc.

E. Bass

Solo

27

Alto Sax.

Perc.

E. Bass

Solo

29

Alto Sax.

Perc.

E. Bass

Solo

31

Alto Sax.

Perc.

E. Bass

Solo

33

Alto Sax.

Perc.

E. Bass

Solo

35

Alto Sax.

Perc.

E. Bass

Solo

37

Alto Sax.

Perc.

E. Bass

Solo

39

Alto Sax.

Perc.

E. Bass

Solo

41

Alto Sax.

Perc.

E. Bass

Solo

43

Alto Sax.

Perc.

E. Bass

Solo

45

Alto Sax.

Perc.

E. Bass

Solo

47

Alto Sax.

Perc.

E. Bass

Solo

49

Alto Sax.

Perc.

E. Bass

Solo

51

Alto Sax.

Perc.

E. Bass

Solo

53

Alto Sax.

Perc.

E. Bass

Solo

55

Alto Sax.

Perc.

E. Bass

Solo

57

Alto Sax.

Perc.

E. Bass

Solo

59

Alto Sax.

Perc.

E. Bass

Solo

61

Alto Sax. 

Perc. 

E. Bass 

Solo 

63

Alto Sax. 

Perc. 

E. Bass 

Solo 

65

Alto Sax. 

Perc. 

E. Bass 

Solo 

67

Alto Sax.

Perc.

E. Bass

Solo

69

Alto Sax.

Perc.

E. Bass

Solo

71

Alto Sax.

Perc.

E. Bass

Solo

73

Alto Sax.

Perc.

E. Bass

Solo

75

Alto Sax.

Perc.

E. Bass

Solo

77

Alto Sax.

Perc.

E. Bass

Solo

79

Alto Sax.

Perc.

E. Bass

Solo

80

Alto Sax.

Perc.

E. Bass

Solo

82

Alto Sax.

Perc.

E. Bass

Solo

84

Alto Sax.

Perc.

E. Bass

Solo

86

Alto Sax.

Bar. Tpt.

Perc.

E. Bass

Solo

88

Bar. Tpt.

Perc.

E. Bass

Solo

89

Bar. Tpt.

Perc.

E. Bass

Solo

Campanha da Fraternidade 2006 - Levanta

Alto Saxophone

♩ = 100,000000

2 7

13

17

22

26

29

33

37

41

46

V.S.

Baroque Trumpet

Campanha da Fraternidade 2006 - Levanta

♩ = 100,000000

6

10

15 7

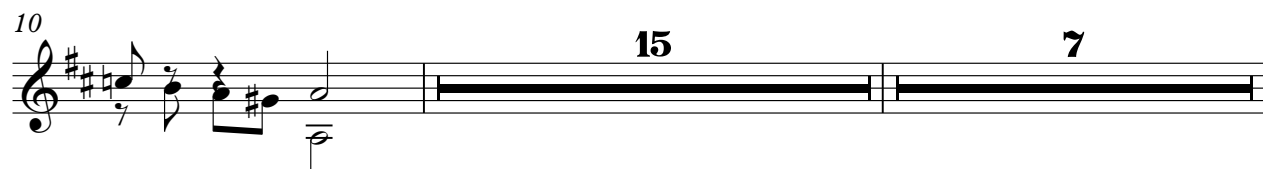

33

45 7

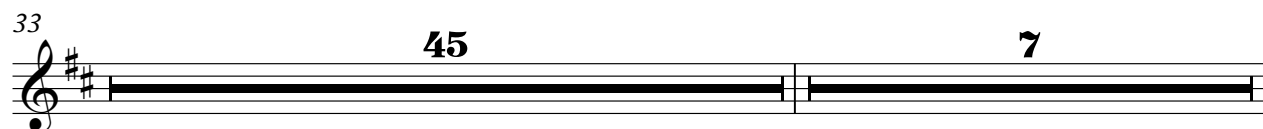

85

3

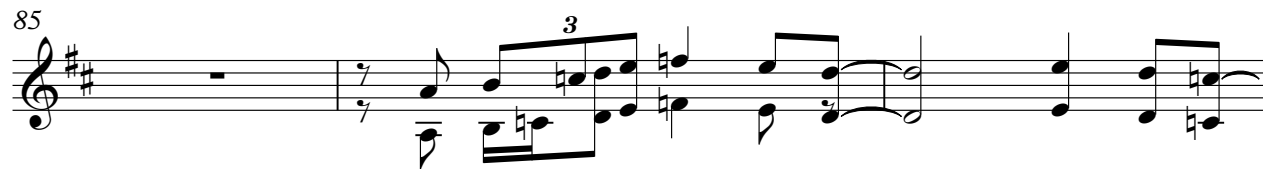

88

Campanha da Fraternidade 2006 - Levanta

Percussion

♩ = 100,000000

6

10

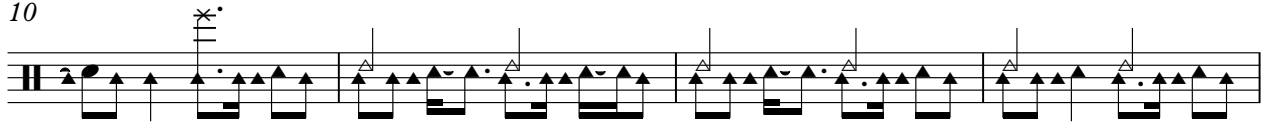

14

17

21

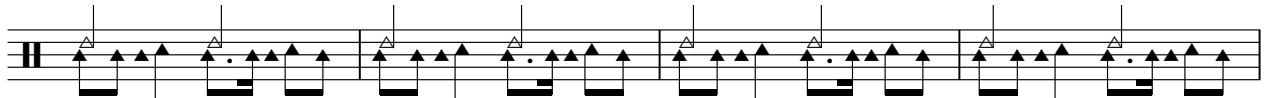

25

28

32

36

V.S.

40

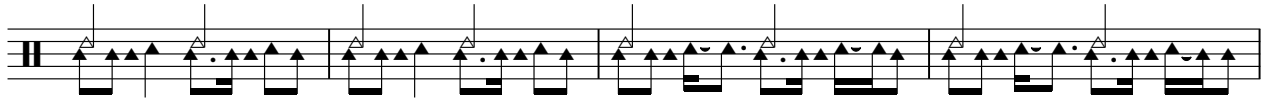

44

48

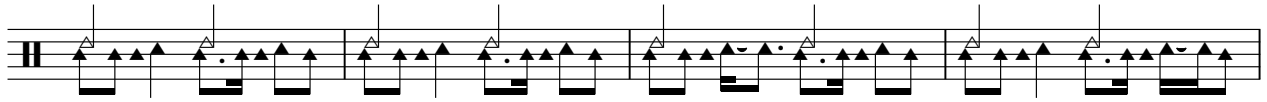

52

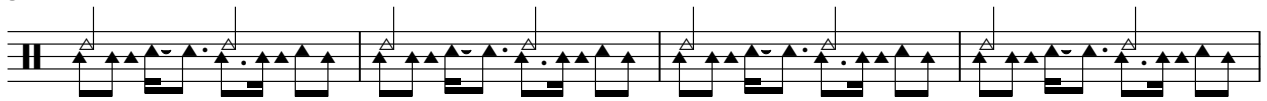

56

59

62

65

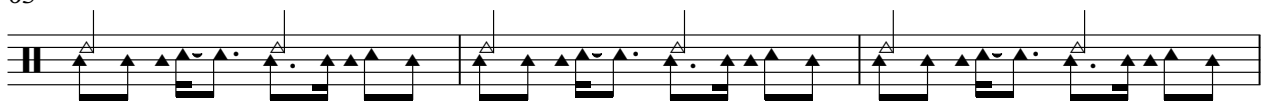

68

71

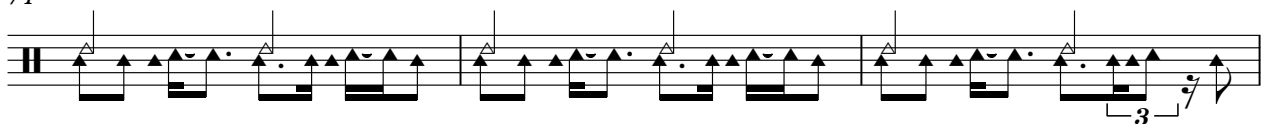

74

77

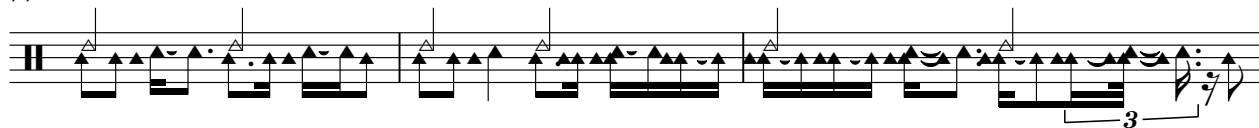

80

82

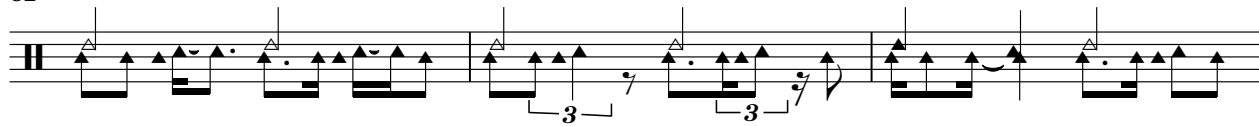

85

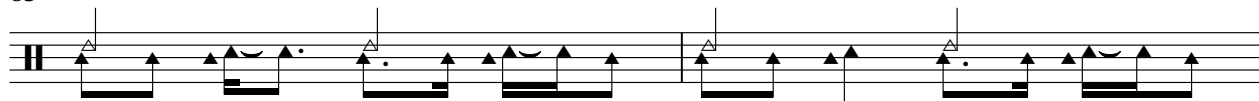

87

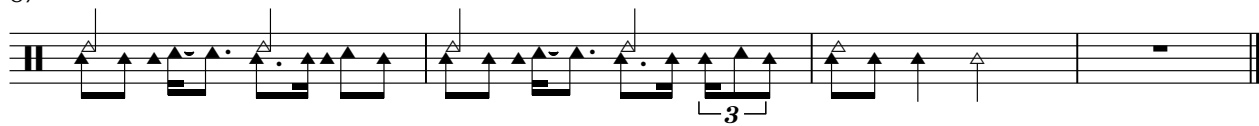

52

57

62

67

72

77

81

85

88

Campanha da Fraternidade 2006 - Levanta

Solo

♩ = 100,000000

V.S.

V.S.

74

76

78

80

82

84

86

88