

Campanha da Fraternidade 2006 - Pecador Agora e Tempo

♩ = 70,010033

Campanha da Fraternidade 2006

Música do Hinário Litúrgico da CNBB Ed. Paulinas

Tempo marking: ♩ = 70,010033

7

Perc. 

E. Bass 

E. Pno. 

E. Pno. 

E. Pno. 

Pad 7 

10

Perc. 

E. Bass 

E. Pno. 

E. Pno. 

Pad 7 

19

22

28

30

Perc. 

E. Bass 

E. Pno. 

E. Pno. 

Pad 7 

Perc. 

E. Bass 

E. Pno. 

E. Pno. 

Pad 7 

39

42

Perc. 

E. Bass 

E. Pno. 

E. Pno. 

Pad 7 

Perc. 

E. Bass 

E. Pno. 

E. Pno. 

Pad 7 

51

Perc. 

E. Bass 

E. Pno. 

E. Pno. 

Pad 7 

54

Perc. 

E. Bass 

E. Pno. 

E. Pno. 

Pad 7 

Perc. 

E. Bass 

E. Pno. 

E. Pno. 

Pad 7 

Perc. 

E. Bass 

E. Pno. 

E. Pno. 

Pad 7 

64

Perc. 

E. Bass 

E. Pno. 

E. Pno. 

Pad 7 

67

Perc. 

E. Bass 

E. Pno. 

E. Pno. 

Pad 7 

Perc. 

E. Bass 

E. Pno. 

E. Pno. 

Pad 7 

Perc. 

E. Bass 

E. Pno. 

E. Pno. 

Pad 7 

76

79

Campanha da Fraternidade 2006 - Pecador Agora e Tempo

Percussion

♩ = 70,010033

Campanha da Fraternidade 2006

Música do Hinário Litúrgico da CNBB Ed. Paulinas

2

9

17

25

33

40

47

55

62

70

V.S.

2

Percussion

77

Campanha da Fraternidade 2006 - Pecador Agora e Tempo
5-string Electric Bass

♩ = 70,010033

2

9

16

23

30

37

44

3

50

55

62

V.S.

2

5-string Electric Bass

69

77

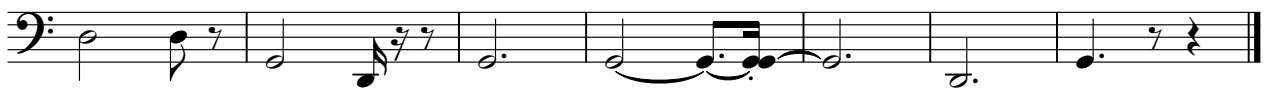

♩ = 70,010033

5

55

Campanha da Fraternidade 2006 - Pecador Agora e Tempo

Electric Piano

♩ = 70,010033

6

12

18

24

30

36

42

48

54

60

V.S.

66

72

77

Electric Piano

Campanha da Fraternidade 2006 - Pecador Agora e Tempo

♩ = 70,010033

V.S.

25

29

33

37

41

44

71

75

79

81

♩ = 70,010033

2

7

11

14

18

22

25

28

31

35

V.S.

- Measures 39-43:** Establishes a complex chordal texture with multiple voices and some melodic lines.
- Measures 49-53:** Further development of the chordal texture, maintaining a consistent rhythmic feel.
- Measures 54-58:** Similar chordal texture, with some melodic movement in the upper voices.
- Measures 59-63:** Introduction of more melodic lines alongside the chordal accompaniment.
- Measures 64-67:** Continues the melodic and chordal interplay.
- Measures 70-72:** More melodic lines with some triplet markings.
- Measures 73-75:** Continues the melodic and chordal texture.
- Measure 76:** Concludes the section with a final chordal texture and a triplet marking.

Pad 7 (Halo)

79

81
