

Campanha da Fraternidade 2006 - Quando Invocar Eu Atenderei

♩ = 126,030029
Campanha da Fraternidade 2006
midi feito por geraldodom@robynet.com.br

6

Perc.

J. Gtr.

E. Bass

E. Pno.

Band.

Syn. Str.

Solo

||

Perc.

E. Bass

E. Pno.

Syn. Str.

Solo

||

Perc.

E. Bass

E. Pno.

Syn. Str.

Solo

23

26

29

Perc. 

E. Bass 

E. Pno. 

Syn. Str. 

Solo 

==

Perc. 

E. Bass 

E. Pno. 

Syn. Str. 

Solo 

==

Perc. 

E. Bass 

E. Pno. 

Syn. Str. 

Solo 

44

47

50

Perc. 

E. Bass 

E. Pno. 

Syn. Str. 

Solo 

==

Perc. 

E. Bass 

E. Pno. 

Syn. Str. 

Solo 

==

Perc. 

E. Bass 

E. Pno. 

Syn. Str. 

Solo 

Perc.

J. Gtr.

E. Bass

E. Pno.

Band.

Syn. Str.

Solo

Double bar line

Perc.

E. Bass

E. Pno.

Syn. Str.

Solo

Double bar line

Perc.

E. Bass

E. Pno.

Syn. Str.

Solo

87

Perc. 

E. Bass 

E. Pno. 

Syn. Str. 

Solo 

90

Perc. 

E. Bass 

E. Pno. 

Syn. Str. 

Solo 

93

Perc. 

E. Bass 

E. Pno. 

Syn. Str. 

Solo 

Perc. 

E. Bass 

E. Pno. 

Syn. Str. 

Solo 

==

Perc. 

E. Bass 

E. Pno. 

Syn. Str. 

Solo 

==

Perc. 

E. Bass 

E. Pno. 

Syn. Str. 

Solo 

108

Perc. 

E. Bass 

E. Pno. 

Syn. Str. 

Solo 

112

Perc. 

E. Bass 

E. Pno. 

Syn. Str. 

Solo 

115

Perc. 

E. Bass 

E. Pno. 

Syn. Str. 

Solo 

Perc. 

E. Bass 

E. Pno. 

Syn. Str. 

Solo 

Perc. 

E. Bass 

E. Pno. 

Syn. Str. 

Solo 

Perc. 

E. Bass 

E. Pno. 

Syn. Str. 

Solo 

131

Perc. 

E. Bass 

E. Pno. 

Syn. Str. 

Solo 

135

Perc. 

E. Pno. 

Syn. Str. 

Solo 

139

Perc. 

E. Pno. 

Syn. Str. 

Solo 

Campanha da Fraternidade 2006 - Quando Invocar Eu Atenderei

Percussion

♩ = 126,030029

Campanha da Fraternidade 2006

midi feito por geraldodom@robynet.com.br

2

3/4

6

10

18

24

30

38

46

54

62

V.S.

69

76

84

91

99

107

115

123

131

137

♩ = 126,030029

2

6

3

9

2

13

17

39

70

3

73

76

65

Campanha da Fraternidade 2006 - Quando Invocar Eu Atenderei

Electric Bass

♩ = 126,030029

2

6

3

10

2

18

24

30

36

42

48

54

V.S.

60

66

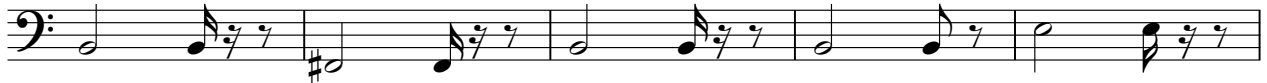

71

76

82

88

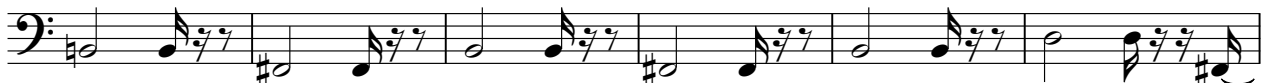

94

100

106

112

118

124

130

♩ = 126,030029

13

19

24

29

34

39

3

44

3

48

3

53

3

59

3

65

3

7

76

3

81

86

91

96

101

106

111

116

121

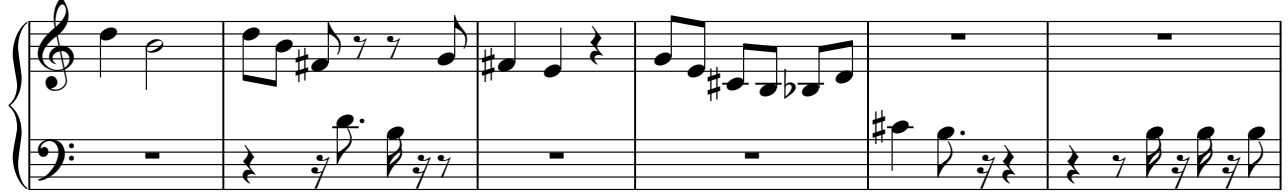

127

133

138

Bandoneon

Campanha da Fraternidade 2006 - Quando Invocar Eu Atenderei

♩ = 126,030029

2

6

10

2

17

30

39

72

76

65

Campanha da Fraternidade 2006 - Quando Invocar Eu Atenderei

Synth Strings

♩ = 126,030029

2

6

10

13

17

20

23

26

29

32

3

V.S.

Synth Strings

Synth Strings

71

76

78

81

83

86

90

94

98

103

V.S.

Synth Strings

Campanha da Fraternidade 2006 - Quando Invocar Eu Atenderei

Solo

♩ = 126,030029

2

6

10

13

16

19

22

25

28

30

V.S.

V.S.

132

135

138

140
