

# Campbell Glen - dream baby

♩ = 163,000076

Brass 2

Drums

Guitar 1

Guitar 2

Melody

Bass

Vocals

Brass 1

Strings 2

Strings 1

♩ = 163,000076

Guitar 1

Guitar 2

Strings 2

17

Guitar 1

Guitar 2

Melody

Bass

Strings 2

20

Guitar 1

Guitar 2

Melody

Bass

Strings 2

30

33

42

Drums

Guitar 1

Guitar 2

Melody

Bass

Strings 2

Strings 1

45

Drums

Guitar 1

Guitar 2

Melody

Bass

Vocals

Strings 2

Strings 1

48

Drums

Guitar 1

Guitar 2

Melody

Bass

Vocals

Strings 2

Strings 1

51

Drums

Guitar 1

Guitar 2

Melody

Bass

Vocals

Strings 2

Strings 1

54

Drums

Guitar 1

Guitar 2

Melody

Bass

Vocals

Strings 2

Strings 1

56

Drums

Guitar 1

Guitar 2

Melody

Bass

Strings 2

Strings 1

This musical score is for page 65 and includes the following parts:

- Brass 1:** Treble and Bass clefs, with a melodic line in the treble and a supporting line in the bass.

- Guitar 2:** Plays a rhythmic accompaniment with chords and single notes, mirroring the drum pattern.
- Strings 1:** Provides a rhythmic accompaniment with chords and single notes, mirroring the drum pattern.

Brass 2

Campbell Glen - dream baby

♩ = 163,000076

58

64

71

78

85

91

97

102

3

# Campbell Glen - dream baby

## Drums

♩ = 163,000076

24

29

35

41

46

51

55

59

65

70

V.S.

Drums

75

80

86

91

96

101

105

Campbell Glen - dream baby

Guitar 1

♩ = 163,000076  
%

5

8

12

15

18

21

25

29

33

V.S.

36

39

42

45

48

51

54

57

61

65

68

71

75

79

82

85

88

91

95

98

V.S.

4

Guitar 1

102

105

Campbell Glen - dream baby

Guitar 2

♩ = 163,000076

5

9

14

19

24

29

34

39

43

V.S.

47

51

55

58

62

66

70

75

79

83

87

91

95

100

104

106

# Campbell Glen - dream baby

## Melody

♩ = 163,000076

9

15

22

28

33

38

44

51

55

## Melody

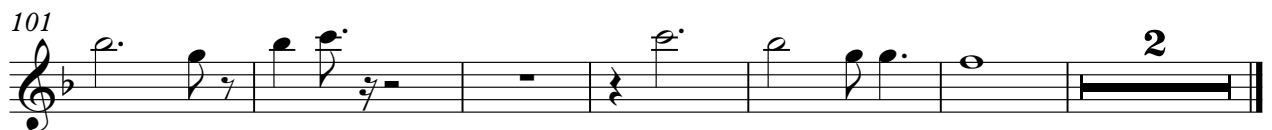
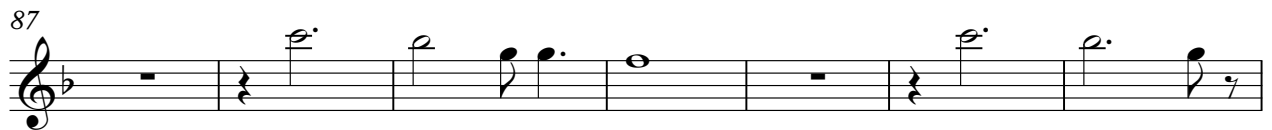
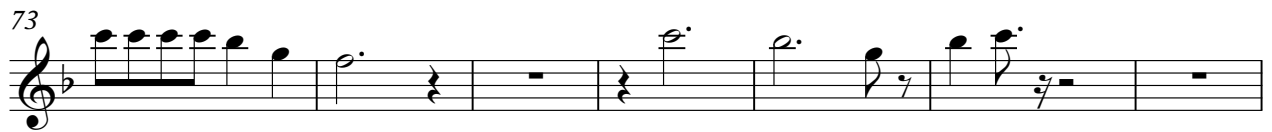

# Campbell Glen - dream baby

Bass

♩ = 163,000076  
8

13

19

25

31

37

43

49

54

59

V.S.

64

69

75

80

85

91

97

102

105

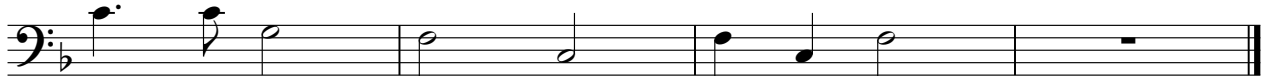

# Campbell Glen - dream baby

## Vocals

♩ = 163,000076

44

2

49

2

54

4

3

3

66

71

7

2

83

2

6

94

2

99

2

103

5

Campbell Glen - dream baby

Brass 1

♩ = 163,000076

58

63

68

73

82

87

2

Brass 1

94

99

102

5

Strings 2

Campbell Glen - dream baby

$\% \text{ - } \text{♩} = 163,000076$

8

14

19

24

30

35

40

46

52

V.S.

Campbell Glen - dream baby

Strings 1

♩ = 163,000076  
25

31

37

46

53

59

67

71

2

Strings 1

76

80

84

90

95

99

103
