

candee jay - if i where you

♩ = 138,999893

♩ = 138,999893

2

10

Drums

Melody

Bassline

13

Drums

Melody

Bassline

16

Drums

Melody

Bassline

Drums

candee jay - if i where you

♩ = 138,999893

7

13

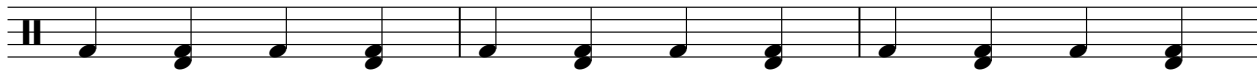

16

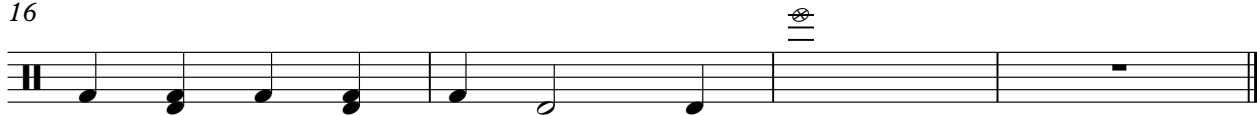

Melody

candee jay - if i where you

♩ = 138,999893

5

8

11

14

17

Bassline

candee jay - if i where you

♩ = 138,999893

5

9

13

16
