

Candido das Neves - A Ultima Estrofe

♩ = 150,019882

Musical score for Percussion, Jazz Guitar, Electric Bass, and two Solo parts. The score is in 4/4 time and features a tempo of 150,019882. The Percussion part is in 4/4 time. The Jazz Guitar part is in 4/4 time. The Electric Bass part is in 4/4 time. The Solo parts are in 4/4 time.

4

geraldo magela pereira gerald@robynet.com.br

6

Perc.

J. Gtr.

E. Bass

Solo

Solo

8

Perc.

J. Gtr.

E. Bass

Solo

Solo

10

Perc. J. Gtr. E. Bass Solo Solo

12

Perc. E. Bass Solo Solo

14

Perc. E. Bass Solo Solo

16

Perc. 

E. Bass 

Solo 

Solo 

18

Perc. 

E. Bass 

Solo 

Solo 

20

Perc. 

E. Bass 

Solo 

Solo 

22

Perc. 

E. Bass 

Solo 

Solo 

24

Perc. 

E. Bass 

Solo 

Solo 

27

Perc. 

J. Gtr. 

E. Bass 

Solo 

Solo 

Perc. J. Gtr. E. Bass Solo Solo

Perc. J. Gtr. E. Bass Solo Solo

33

35

37

39

40

42

44

Perc.

E. Bass

Solo

Solo

47

Perc.

E. Bass

Solo

Solo

49

Perc.

E. Bass

Solo

Solo

51

Perc. 

E. Bass 

Solo 

Solo 

53

Perc. 

E. Bass 

Solo 

Solo 

55

Perc. 

E. Bass 

Solo 

Solo 

Perc. J. Gtr. E. Bass Solo Solo

Perc. J. Gtr. E. Bass Solo Solo

63

65

67

68

69

71

Perc.

J. Gtr.

E. Bass

Solo

Solo

Perc.

J. Gtr.

E. Bass

Solo

Solo

75

77

Perc. J. Gtr. E. Bass Solo Solo

Perc. J. Gtr. E. Bass Solo Solo

83

Perc. J. Gtr. E. Bass Solo Solo

84

Perc. J. Gtr. E. Bass Solo Solo

Perc. J. Gtr. E. Bass Solo Solo

Perc. J. Gtr. E. Bass Solo Solo

89

91

Perc. J. Gtr. E. Bass Solo Solo

Perc. J. Gtr. E. Bass Solo Solo

98

Perc. 

E. Bass 

Solo 

Solo 

100

Perc. 

E. Bass 

Solo 

Solo 

102

Perc. 

E. Bass 

Solo 

Solo 

104

Perc.  The percussion staff for measure 104 shows a sequence of notes: a half note on the second line (C4), a quarter note on the second space (D4), a quarter note on the second line (C4), and a quarter note on the second space (D4).

E. Bass  The electric bass staff for measure 104 begins with a quarter rest, followed by an eighth note on the second space (D3), an eighth note on the second line (C3), a quarter note on the second space (D3), and a quarter note on the second line (C3). A bar line follows, then a half note on the first space (G2), and an eighth rest. The staff ends with an eighth note on the second space (D3) and an eighth rest.

Solo  The solo guitar staff for measure 104 features a complex melodic line with many beamed sixteenth notes and slurs, starting on the second space (D4) and moving through various intervals.

Solo  The second solo guitar staff for measure 104 provides a harmonic accompaniment with a similar melodic flow to the first staff, using chords and single notes.

106

Perc.  The percussion staff for measure 106 shows a sequence of notes: a half note on the second line (C4), a quarter note on the second space (D4), a quarter note on the second line (C4), and a quarter note on the second space (D4).

E. Bass  The electric bass staff for measure 106 begins with a half note on the first space (G2), followed by an eighth rest, an eighth note on the second space (D3), an eighth rest, and a quarter note on the second line (C3). A bar line follows, then a quarter note on the second space (D3), and an eighth note on the second line (C3).

Solo  The solo guitar staff for measure 106 starts with a half rest, followed by a quarter note on the second space (D4), and then a series of beamed sixteenth notes and slurs.

Solo  The second solo guitar staff for measure 106 provides a harmonic accompaniment with a similar melodic flow to the first staff, using chords and single notes.

108

Perc.  The percussion staff for measure 108 shows a sequence of notes: a half note on the second line (C4), a quarter note on the second space (D4), a quarter note on the second line (C4), a quarter note on the second space (D4), and a quarter note on the second line (C4).

E. Bass  The electric bass staff for measure 108 begins with a quarter rest, followed by an eighth rest, an eighth note on the second space (D3), an eighth rest, a quarter note on the second line (C3), an eighth rest, an eighth note on the second space (D3), an eighth rest, and a quarter note on the first space (G2).

Solo  The solo guitar staff for measure 108 features a complex melodic line with many beamed sixteenth notes and slurs, starting on the second space (D4) and moving through various intervals.

Solo  The second solo guitar staff for measure 108 provides a harmonic accompaniment with a similar melodic flow to the first staff, using chords and single notes.

110

Perc. 

E. Bass 

Solo 

Solo 

112

Perc. 

E. Bass 

Solo 

Solo 

114

Perc. 

J. Gtr. 

E. Bass 

Solo 

Solo 

Perc. 

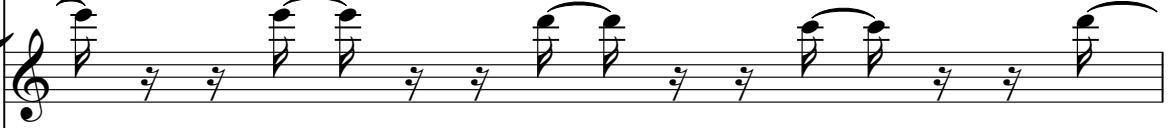
J. Gtr. 

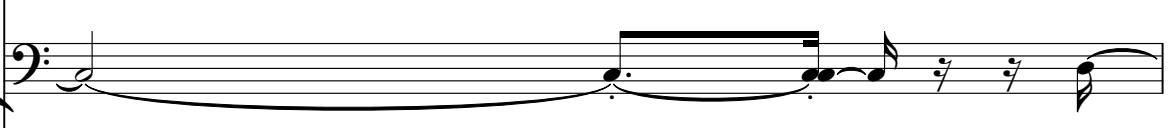
E. Bass 

Solo 

Solo 

Perc. 

J. Gtr. 

E. Bass 

Solo 

Solo 

119

Perc. J. Gtr. E. Bass Solo Solo

120

Perc. J. Gtr. E. Bass Solo Solo

Perc. J. Gtr. E. Bass Solo Solo

Perc. J. Gtr. E. Bass Solo Solo

126

Perc. J. Gtr. E. Bass Solo Solo

129

Perc. E. Bass Solo Solo

131

Perc. E. Bass Solo Solo

133

Perc. 

E. Bass 

Solo 

Solo 

136

Perc. 

E. Bass 

Solo 

Solo 

138

Perc. 

E. Bass 

Solo 

Solo 

139

Perc. 

E. Bass 

Solo 

Solo 

141

Perc. 

E. Bass 

Solo 

Solo 

143

Perc. 

E. Bass 

Solo 

Solo 

150

152

Perc. J. Gtr. E. Bass Solo Solo

Perc. J. Gtr. E. Bass Solo Solo

158

Perc. J. Gtr. E. Bass Solo Solo

160

Perc. J. Gtr. E. Bass Solo Solo

Perc. J. Gtr. E. Bass Solo Solo

Perc. J. Gtr. E. Bass Solo Solo

166

Perc. J. Gtr. E. Bass Solo Solo

168

Perc. J. Gtr. E. Bass Solo Solo

Perc. J. Gtr. E. Bass Solo Solo

Perc. J. Gtr. E. Bass Solo Solo

173

175

Perc. J. Gtr. E. Bass Solo Solo

Perc. J. Gtr. E. Bass Solo Solo

180

181

Perc.

J. Gtr.

E. Bass

Solo

Solo

Perc.

E. Bass

Solo

Percussion

Candido das Neves - A Ultima Estrofe

♩ = 150,019882

2

Percussion

59

65

71

77

83

89

95

101

107

113

119

125

130

135

141

147

152

158

164

170

V.S.

4

Percussion

175

181

♩ = 150,019882

5

8

12 **16**

32

35

39 **16**

59

64

67

71

74

79

83

86

91

94

114

118

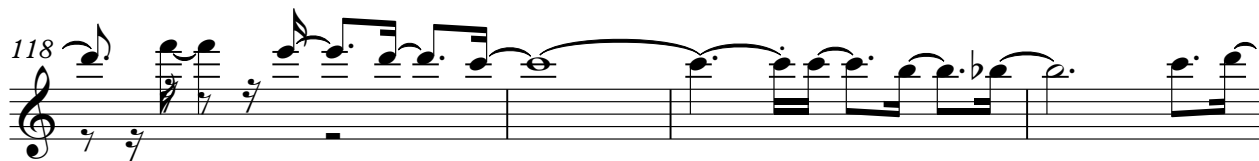

122

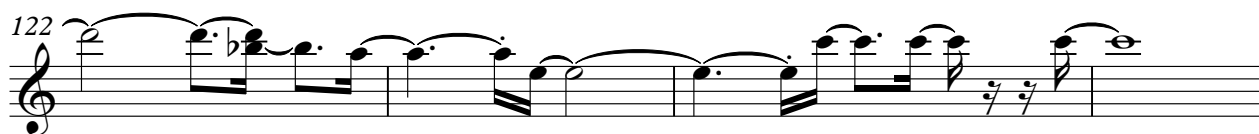

126

148

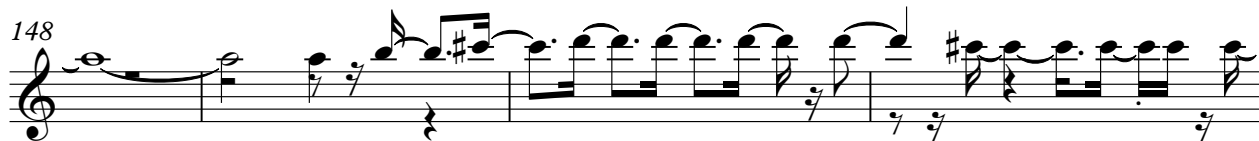

152

156

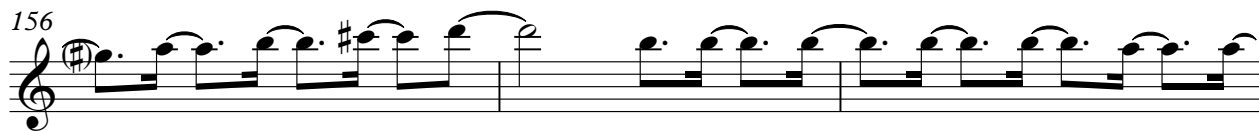

159

162

167

171

174

178

181

Candido das Neves - A Ultima Estrofe

Electric Bass

$\text{♩} = 150,019882$

2

6

11

16

21

24

29

34

38

42

47

52

56

62

65

69

72

77

82

86

91

95

100

104

109

114

117

120

124

128

V.S.

132

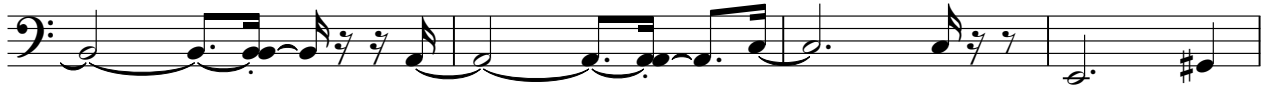

136

140

145

149

153

157

160

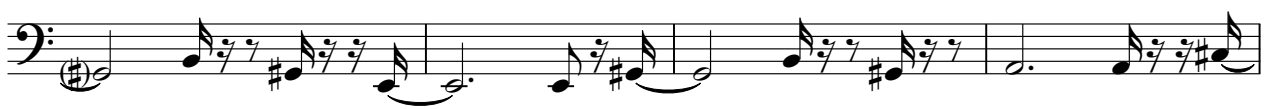

164

168

171

174

178

181

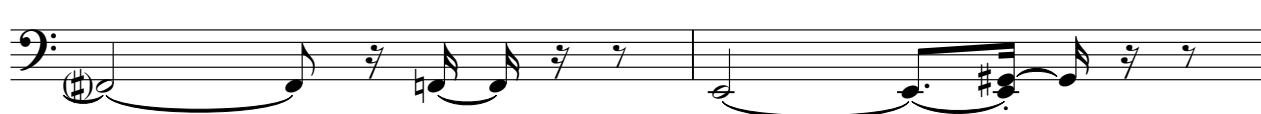

183

Candido das Neves - A Ultima Estrofe

Solo

♩ = 150,019882

2

5

7

9

11

13

16

19

22

24

geraldom@rcynet.com.br

V.S.

V.S.

V.S.

V.S.

Candido das Neves - A Ultima Estrofe

Solo

♩ = 150,019882

5

10

17

24

30

36

42

46

51

geraldo magela pereira geraldodom@robynet.com.br

V.S.

55

62

66

72

79

84

89

93

99

106

167

172

177

181
