

Candy Dulfer - Lily Was Here 1

♩ = 100,000066

MELODY

DRUMS

STEEL GTR

FINGERDBAS

♩ = 100,000066

SYN STR 1

SYN STR 2

5

DRUMS

FINGERDBAS

SYN STR 1

8

DRUMS

FINGERDBAS

SYN STR 1

10

DRUMS

FINGERDBAS

SYN STR 1

13

DRUMS

STEEL GTR

FINGERDBAS

SYN STR 1

16

MELODY

DRUMS

STEEL GTR

FINGERDBAS

SYN STR 1

19

DRUMS

STEEL GTR

FINGERDBAS

SYN STR 1

21

MELODY

DRUMS

STEEL GTR

FINGERDBAS

SYN STR 1

23

MELODY

DRUMS

STEEL GTR

FINGERDBAS

SYN STR 1

26

MELODY

DRUMS

STEEL GTR

FINGERDBAS

SYN STR 1

28

MELODY

DRUMS

STEEL GTR

FINGERDBAS

SYN STR 1

30

MELODY

DRUMS

STEEL GTR

FINGERDBAS

SYN STR 1

32

MELODY

DRUMS

STEEL GTR

FINGERDBAS

SYN STR 1

34

MELODY

DRUMS

STEEL GTR

FINGERDBAS

SYN STR 1

37

MELODY

DRUMS

FINGERDBAS

SYN STR 1

39

MELODY

DRUMS

STEEL GTR

FINGERDBAS

SYN STR 1

42

MELODY

DRUMS

STEEL GTR

FINGERDBAS

SYN STR 1

45

MELODY

DRUMS

STEEL GTR

FINGERDBAS

SYN STR 1

47

MELODY

DRUMS

TAMBOURINE

FINGERDBAS

SYN STR 1

SYN STR 2

MELODY

DRUMS

TAMBOURINE

FINGERDBAS

SYN STR 1

SYN STR 2

MELODY

DRUMS

TAMBOURINE

FINGERDBAS

SYN STR 1

SYN STR 2

53

MELODY

DRUMS

TAMBOURINE

FINGERDBAS

SYN STR 1

SYN STR 2

56

MELODY

DRUMS

TAMBOURINE

FINGERDBAS

SYN STR 1

SYN STR 2

58

MELODY

DRUMS

TAMBOURINE

FINGERDBAS

SYN STR 1

SYN STR 2

60

MELODY

DRUMS

TAMBOURINE

FINGERDBAS

SYN STR 1

SYN STR 2

62

MELODY

DRUMS

TAMBOURINE

FINGERDBAS

SYN STR 1

SYN STR 2

65

MELODY

DRUMS

TAMBOURINE

FINGERDBAS

SYN STR 1

SYN STR 2

67

MELODY

DRUMS

TAMBOURINE

FINGERDBAS

SYN STR 1

SYN STR 2

69

MELODY

DRUMS

TAMBOURINE

FINGERDBAS

SYN STR 1

SYN STR 2

71

MELODY

DRUMS

TAMBOURINE

STEEL GTR

FINGERDBAS

SYN STR 1

SYN STR 2

74

MELODY

DRUMS

TAMBOURINE

STEEL GTR

FINGERDBAS

SYN STR 1

SYN STR 2

Detailed description of the musical score: The score is for page 16, measures 74 and 75. The MELODY part is in treble clef and has a whole rest in measure 74, followed by a quarter note in measure 75. The DRUMS part is in a drum staff with a double bar line, showing a consistent rhythmic pattern of eighth notes with 'x' marks. The TAMBOURINE part is in a drum staff with a double bar line, showing a pattern of eighth notes. The STEEL GTR part is in treble clef, with a whole rest in measure 74 and a melodic line in measure 75. The FINGERDBAS part is in bass clef, playing a melodic line with eighth notes and rests. The SYN STR 1 and SYN STR 2 parts are in treble clef, playing sustained chords in measure 74 and measure 75.

76

MELODY

DRUMS

TAMBOURINE

STEEL GTR

FINGERDBAS

SYN STR 1

SYN STR 2

78

MELODY

DRUMS

TAMBOURINE

STEEL GTR

FINGERDBAS

SYN STR 1

SYN STR 2

80

MELODY

DRUMS

TAMBOURINE

STEEL GTR

FINGERDBAS

SYN STR 1

SYN STR 2

83

DRUMS

TAMBOURINE

STEEL GTR

FINGERDBAS

SYN STR 1

SYN STR 2

85

MELODY

DRUMS

TAMBOURINE

STEEL GTR

FINGERDBAS

SYN STR 1

SYN STR 2

87

MELODY

DRUMS

TAMBOURINE

STEEL GTR

FINGERDBAS

SYN STR 1

SYN STR 2

90

MELODY

DRUMS

TAMBOURINE

STEEL GTR

FINGERDBAS

SYN STR 1

SYN STR 2

Detailed description of the musical score: The score is for page 22, measures 90 and 91. It features seven staves. The MELODY staff (treble clef) has a whole rest in measure 90 and a whole note in measure 91. The DRUMS staff (percussion clef) shows a rhythmic pattern of eighth notes with 'x' marks, and a snare drum hit in measure 91. The TAMBOURINE staff (percussion clef) has a rhythmic pattern of eighth notes. The STEEL GTR staff (treble clef) has a melodic line starting in measure 91. The FINGERDBAS staff (bass clef) has a melodic line starting in measure 91. The SYN STR 1 and SYN STR 2 staves (treble clef) show sustained chords with fermatas.

92

MELODY

DRUMS

TAMBOURINE

STEEL GTR

FINGERDBAS

SYN STR 1

SYN STR 2

94

MELODY

DRUMS

TAMBOURINE

STEEL GTR

FINGERDBAS

SYN STR 1

SYN STR 2

Detailed description of the musical score: The score is for page 24, measures 94 and 95. The MELODY part (treble clef) begins in measure 94 with a quarter note G4, followed by eighth notes A4, B4, C5, B4, A4, and G4. In measure 95, there is a whole rest. The DRUMS part (drum clef) features a consistent eighth-note pattern with 'x' marks above the notes, indicating a specific drum sound. The TAMBOURINE part (drum clef) has a simple eighth-note pattern. The STEEL GTR part (treble clef) is silent in measure 94 and plays a quarter note G4 in measure 95. The FINGERDBAS part (bass clef) has a bass line with eighth notes and rests. The SYN STR 1 and SYN STR 2 parts show guitar chord diagrams for measures 94 and 95. In measure 94, SYN STR 1 has a chord diagram for G4 (x02333) and SYN STR 2 has a chord diagram for G4 (x02333). In measure 95, SYN STR 1 has a chord diagram for G4 (x02333) and SYN STR 2 has a chord diagram for G4 (x02333).

96

MELODY

DRUMS

TAMBOURINE

STEEL GTR

FINGERDBAS

SYN STR 1

SYN STR 2

Candy Dulfer - Lily Was Here 1

MELODY

♩ = 100,000066

15 2

21 3 2

27 2 3 2

34 3

38 3 2 3

43 2 3

48 3 3 3 3

51

54 3 3

57 3

V.S.

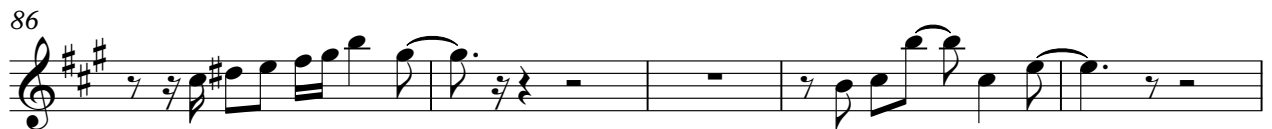
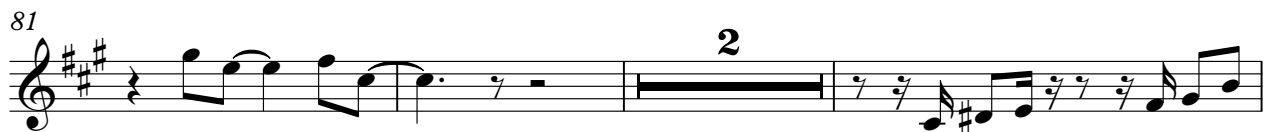
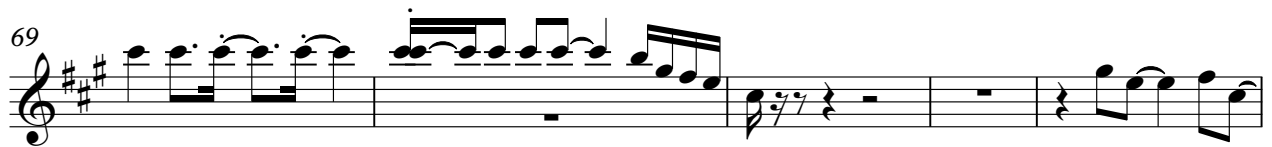

DRUMS

Candy Dulfer - Lily Was Here 1

♩ = 100,000066

6

10

14

18

22

26

30

34

38

V.S.

DRUMS

42

46

50

54

58

62

66

70

74

78

DRUMS

82

86

90

94

TAMBOURINE

Candy Dulfer - Lily Was Here 1

♩ = 100,000000

46

4/4

51

57

63

69

75

81

87

93

3

STEEL GTR

Candy Dulfer - Lily Was Here 1

♩ = 100,000066

13 2

19

25 2

31 2

36 2 2

44 # 24

72 2

79 2

86 2

91 2

2

STEEL GTR

95

♩ = 100,000066

2

7

10

13

16

19

22

26

29

32

V.S.

35

39

42

46

50

53

57

60

64

67

71

75

78

81

85

89

93

96

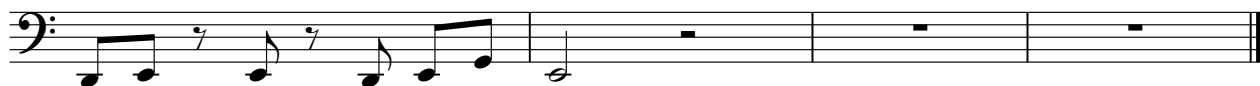

SYN STR 1

Candy Dulfer - Lily Was Here 1

♩ = 100,000000

3

11

20

29

38

47

56

65

74

83

V.S.

♩ = 100,000000

45

52

61

70

79

88

94