

Candy Dulfer - Lily Was Here 2

♩ = 110,002930

Musical score for Candy Dulfer - Lily Was Here 2. The score is in 4/4 time and consists of two systems. The tempo is marked as ♩ = 110,002930. The instruments and their parts are:

- Tenor Saxophone: Rest in both measures.
- Baritone Saxophone: Rest in both measures.
- Percussion: Rest in the first measure, followed by a rhythmic pattern of eighth notes in the second measure.
- Jazz Guitar (top): Rest in both measures.
- Jazz Guitar (middle): Rest in both measures.
- Jazz Guitar (bottom): Rest in the first measure, followed by a complex melodic line in the second measure.
- Synth Bass: Rest in both measures.
- Tape Sampler Keyboard [Strings]: Rest in both measures.
- Pad 6 (Metallic): Rest in both measures.
- FX 1 (Rain): Rest in both measures.
- Solo: Rest in both measures.

YAMAHA 1995
YAMAHA 1995

5

Musical score for Perc., J. Gtr., S. Bass, Tape Smp. Str, Pad 6, and FX 1. The score is divided into two systems. The first system contains Perc., J. Gtr., J. Gtr., J. Gtr., and S. Bass. The second system contains Tape Smp. Str, Pad 6, and FX 1. The Perc. part features a sequence of notes and rests. The J. Gtr. parts include various rhythmic patterns and chordal textures. The S. Bass part provides a steady bass line. The Tape Smp. Str part features a sustained chord. The Pad 6 part includes a melodic line. The FX 1 part features a sustained chord.

7

9

Perc. (Percussion): Rhythmic notation consisting of quarter notes and eighth notes.

J. Gtr. (J. Gtr.): Rhythmic notation consisting of quarter notes and eighth notes.

J. Gtr. (J. Gtr.): Rhythmic notation consisting of quarter notes and eighth notes.

J. Gtr. (J. Gtr.): Rhythmic notation consisting of quarter notes and eighth notes.

S. Bass (S. Bass): Rhythmic notation consisting of quarter notes and eighth notes.

Tape Smp. Str (Tape Smp. Str): Sustained notes in the second measure.

FX 1 (FX 1): Sustained notes in the second measure.

11

13

15

Ten. Sax.

Bari. Sax.

Perc.

J. Gtr.

J. Gtr.

J. Gtr.

J. Gtr.

S. Bass

Tape Smp. Str

FX 1

17

Ten. Sax.

Bari. Sax.

Perc.

J. Gtr.

J. Gtr.

J. Gtr.

J. Gtr.

S. Bass

Tape Smp. Str

FX 1

19

Ten. Sax.

Bari. Sax.

Perc.

J. Gtr.

J. Gtr.

J. Gtr.

J. Gtr.

S. Bass

Tape Smp. Str

FX 1

21

Ten. Sax.

Bari. Sax.

Perc.

J. Gtr.

J. Gtr.

J. Gtr.

J. Gtr.

S. Bass

Tape Smp. Str

FX 1

23

Ten. Sax.

Bari. Sax.

Perc.

J. Gtr.

J. Gtr.

J. Gtr.

J. Gtr.

S. Bass

Tape Smp. Str

FX 1

25

Ten. Sax.

Bari. Sax.

Perc.

J. Gtr.

J. Gtr.

J. Gtr.

J. Gtr.

S. Bass

Tape Smp. Str

FX 1

27

Ten. Sax.

Perc.

J. Gtr.

J. Gtr.

J. Gtr.

J. Gtr.

S. Bass

Tape Smp. Str

FX 1

28

Ten. Sax.

Bari. Sax.

Perc.

J. Gtr.

J. Gtr.

J. Gtr.

J. Gtr.

S. Bass

Tape Smp. Str

FX 1

30

Ten. Sax.

Bari. Sax.

Perc.

J. Gtr.

J. Gtr.

J. Gtr.

J. Gtr.

S. Bass

Tape Smp. Str

FX 1

32

Ten. Sax.

Bari. Sax.

Perc.

J. Gtr.

J. Gtr.

J. Gtr.

S. Bass

Tape Smp. Str

FX 1

34

Ten. Sax.

Bari. Sax.

Perc.

J. Gtr.

J. Gtr.

J. Gtr.

J. Gtr.

S. Bass

Tape Smp. Str

FX 1

- Tape Smp. Str and FX 1:** Both parts feature sustained chords: G4, A4, B4, C5, B4, A4, G4.

Additional notes at the bottom of the page include: G4, A4, B4, C5, B4, A4, G4.

36

Ten. Sax.

Bari. Sax.

Perc.

J. Gtr.

J. Gtr.

J. Gtr.

S. Bass

Tape Smp. Str

FX 1

38

Ten. Sax.

Bari. Sax.

Perc.

J. Gtr.

J. Gtr.

J. Gtr.

J. Gtr.

S. Bass

Tape Smp. Str

FX 1

40

Ten. Sax.

Bari. Sax.

Perc.

J. Gtr.

J. Gtr.

J. Gtr.

S. Bass

Tape Smp. Str

FX 1

44

Ten. Sax.

Bari. Sax.

Perc.

J. Gtr.

J. Gtr.

J. Gtr.

J. Gtr.

S. Bass

Tape Smp. Str

FX 1

46

Ten. Sax.

Bari. Sax.

Perc.

J. Gtr.

J. Gtr.

J. Gtr.

S. Bass

Tape Smp. Str

FX 1

Solo

48

Ten. Sax.

Bari. Sax.

Perc.

J. Gtr.

J. Gtr.

J. Gtr.

S. Bass

Tape Smp. Str

FX 1

Solo

49

Ten. Sax.

Bari. Sax.

Perc.

J. Gtr.

J. Gtr.

J. Gtr.

S. Bass

Tape Smp. Str

FX 1

Solo

3

50

Ten. Sax.

Bari. Sax.

Perc.

J. Gtr.

J. Gtr.

J. Gtr.

S. Bass

Tape Smp. Str

FX 1

Solo

3

51

Ten. Sax.

Bari. Sax.

Perc.

J. Gtr.

J. Gtr.

J. Gtr.

S. Bass

Tape Smp. Str

FX 1

Solo

52

Ten. Sax.

Bari. Sax.

Perc.

J. Gtr.

J. Gtr.

J. Gtr.

S. Bass

Tape Smp. Str

Solo

53

Ten. Sax.

Bari. Sax.

Perc.

J. Gtr.

J. Gtr.

J. Gtr.

S. Bass

Tape Smp. Str

Solo

54

Ten. Sax.

Bari. Sax.

Perc.

J. Gtr.

J. Gtr.

J. Gtr.

J. Gtr.

S. Bass

Tape Smp. Str

Solo

56

Ten. Sax.

Bari. Sax.

Perc.

J. Gtr.

J. Gtr.

J. Gtr.

S. Bass

Tape Smp. Str

Solo

57

Ten. Sax.

Bari. Sax.

Perc.

J. Gtr.

J. Gtr.

J. Gtr.

J. Gtr.

S. Bass

Tape Smp. Str

Solo

58

Tenor Saxophone

Candy Dulfer - Lily Was Here 2

♩ = 110,002930

15

21

28

34

41

48

52

56

15

2

2

3

3

3

YAMAHA 1995
YAMAHA 1995

Baritone Saxophone

Candy Dulfer - Lily Was Here 2

♩ = 110,002930

15

21

28

35

41

48

52

56

3

YAMAHA 1995
YAMAHA 1995

Candy Dulfer - Lily Was Here 2

Percussion

♩ = 110,002930

7

13

19

24

30

36

41

46

51

YAMAHA 1995
YAMAHA 1995

V.S.

2

Percussion

55

♩ = 110,002930

13 2

19

26

32 2 2

39 2

47

53

57 3

YAMAHA 1995
YAMAHA 1995

♩ = 110,002930

2

7

12

17

22

27

31

36

41

46

YAMAHA 1995
YAMAHA 1995

2

Jazz Guitar

51

55

3

♩ = 110,002930

4

6

8

10

12

14

16

18

20

YAMAHA 1995
YAMAHA 1995

42

44

47

49

51

53

56

58

♩ = 110,002930

7

13

18

24

29

35

40

45 **3**

52

YAMAHA 1995
YAMAHA 1995

56

Candy Dulfer - Lily Was Here 2

Synth Bass

♩ = 110,002930

2

6

9

12

15

18

21

24

27

30

YAMAHA 1995
YAMAHA 1995

V.S.

33

36

39

42

45

48

51

54

57

Candy Dulfer - Lily Was Here 2

Tape Sampler Keyboard [Strings]

♩ = 110,002930

4

12

20

28

35

43

51

V.S.

YAMAHA 1995
YAMAHA 1995

Tape Sampler Keyboard [Strings]

56

Pad 6 (Metallic)

Candy Dulfer - Lily Was Here 2

♩ = 110,002930

4 55

YAMAHA 1995
YAMAHA 1995

FX 1 (Rain)

Candy Dulfer - Lily Was Here 2

♩ = 110,002930

3

12

21

30

39

47

9

YAMAHA 1995
YAMAHA 1995

Candy Dulfer - Lily Was Here 2

Solo

♩ = 110,002930

45

49

52

55

58

YAMAHA 1995
YAMAHA 1995

Candy Dulfer - Lily Was Here 2

[No instrument (barlines shown)]

♩ = 110,002930

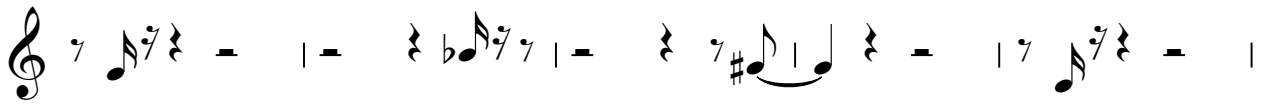
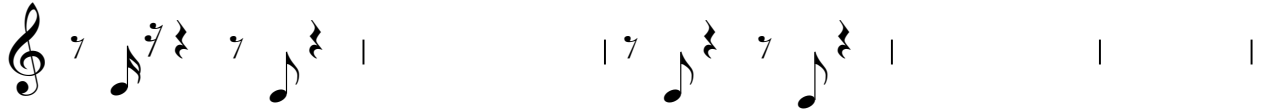
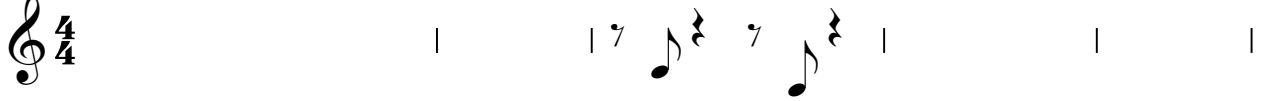

YAMAHA 1995
YAMAHA 1995