

Cannon Freddy - Palisades Park

♩ = 165,000168

SaxAlto

SaxTenor

Melody

Tuba

Drums

R.Coaster

Melody

Caliope

R.Coaster

R.Coaster

6

SaxAlto

SaxTenor

Melody

Tuba

Drums

Melody

22

SaxAlto

SaxTenor

Melody

Tuba

Drums

Melody

26

SaxAlto

SaxTenor

Melody

Tuba

Drums

Melody

30

SaxAlto

SaxTenor

Melody

Tuba

Drums

Melody

34

SaxAlto

SaxTenor

Melody

Tuba

Drums

Melody

38

SaxAlto

SaxTenor

Melody

Tuba

Drums

Melody

42

45

48

Tuba

Drums

R.Coaster

Melody

Caliope

R.Coaster

R.Coaster

This section of the score covers measures 48 to 50. It features a variety of instruments: Tuba, Drums, R.Coaster (likely a saxophone), Melody, Caliope (likely a guitar), and two R.Coaster parts with guitar-like notation. The Tuba part consists of a simple rhythmic pattern. The Drums part shows a consistent drum pattern. The R.Coaster parts feature complex rhythmic patterns with many sixteenth notes. The Melody and Caliope parts are primarily chordal, with some melodic lines. The two R.Coaster parts with guitar-like notation show fret positions and pick directions.

51

SaxAlto

SaxTenor

Melody

Tuba

Drums

Melody

Caliope

This section of the score covers measures 51 to 54. It features SaxAlto, SaxTenor, Melody, Tuba, Drums, and Caliope. The SaxAlto and SaxTenor parts have a similar rhythmic pattern. The Melody part has a more complex rhythmic pattern. The Tuba part is consistent with the previous section. The Drums part is consistent with the previous section. The Caliope part is primarily chordal.

55

59

63

67

70

SaxAlto

SaxTenor

Melody

Tuba

Drums

Melody

Caliope

Cannon Freddy - Palisades Park

SaxAlto

♩ = 165,000168

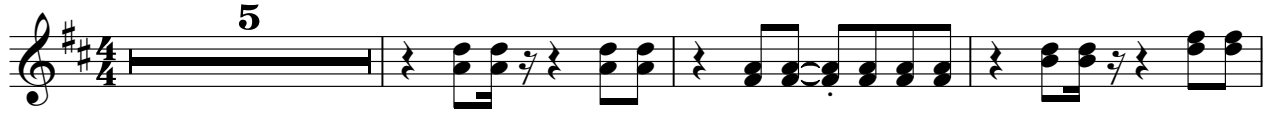

52

56

60

64

68

Cannon Freddy - Palisades Park

SaxTenor

♩ = 165,000168

52

56

60

64

68

Cannon Freddy - Palisades Park

Melody

♩ = 165,000168

5

9

14

18

22

26

30

34

38

41

8

Melody

52

56

60

64

68

Cannon Freddy - Palisades Park

Tuba

♩ = 165,000168

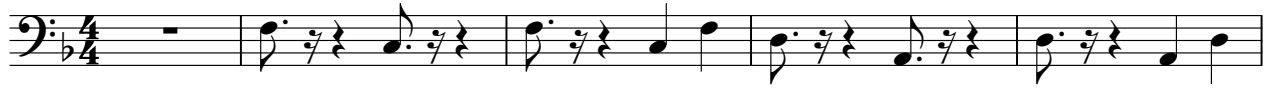

6

11

16

21

26

31

36

41

46

V.S.

51

56

61

66

69

Cannon Freddy - Palisades Park

Drums

♩ = 165,000168

5

9

13

17

21

25

29

33

37

V.S.

Drums

41

45

49

53

57

61

65

69

Cannon Freddy - Palisades Park

Melody

♩ = 165,000168

V.S.

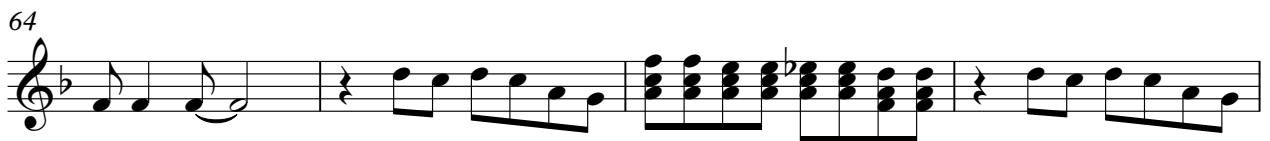

Caliope

Cannon Freddy - Palisades Park

♩ = 165,000168

♩ = 165,000168

43

4/4

46

2

23

