

Cantautori Italiani Songs - E Mi Arriva Il Mare

♩ = 103,000755

PRG.CHANGE

DRUMS

SLAPBS/HRP

STRINGS

PIANO/HARP

4

PRG.CHANGE

DRUMS

SLAPBS/HRP

STRINGS

PIANO/HARP

6

PRG.CHANGE

DRUMS

SLAPBS/HRP

STRINGS

PIANO/HARP

8

PRG.CHANGE

DRUMS

SLAPBS/HRP

STRINGS

PIANO/HARP

10

PRG.CHANGE

DRUMS

SLAPBS/HRP

STRINGS

PIANO/HARP

Detailed description of the musical score for measures 10-11: The score consists of five staves. The PRG.CHANGE staff (treble clef) has a whole rest in the first measure and a rhythmic pattern of eighth notes in the second measure. The DRUMS staff uses a drum set icon and shows eighth-note patterns for both hands. The SLAPBS/HRP staff (bass clef) features eighth-note patterns. The STRINGS staff (treble clef) shows sustained chords with fermatas. The PIANO/HARP staff (treble and bass clefs) also shows sustained chords with fermatas.

12

PRG.CHANGE

DRUMS

SLAPBS/HRP

STRINGS

PIANO/HARP

Detailed description of the musical score for measures 12-13: The score consists of five staves. The PRG.CHANGE staff (treble clef) has a whole rest in the first measure and a rhythmic pattern of eighth notes in the second measure. The DRUMS staff uses a drum set icon and shows eighth-note patterns for both hands. The SLAPBS/HRP staff (bass clef) features eighth-note patterns. The STRINGS staff (treble clef) shows sustained chords with fermatas. The PIANO/HARP staff (treble and bass clefs) shows sustained chords with fermatas.

14

PRG.CHANGE

DRUMS

SLAPBS/HRP

STRINGS

PIANO/HARP

16

PRG.CHANGE

DRUMS

SLAPBS/HRP

STRINGS

PIANO/HARP

18

PRG.CHANGE

DRUMS

SLAPBS/HRP

STRINGS

PIANO/HARP

20

PRG.CHANGE

DRUMS

SLAPBS/HRP

STRINGS

PIANO/HARP

22

DRUMS

SLAPBS/HRP

STRINGS

PIANO/HARP

24

PRG.CHANGE

DRUMS

SLAPBS/HRP

STRINGS

PIANO/HARP

26

PRG.CHANGE

DRUMS

SLAPBS/HRP

STRINGS

PIANO/HARP

28

PRG.CHANGE

DRUMS

SLAPBS/HRP

STRINGS

PIANO/HARP

30

PRG.CHANGE

DRUMS

SLAPBS/HRP

STRINGS

PIANO/HARP

32

PRG.CHANGE

DRUMS

SLAPBS/HRP

STRINGS

PIANO/HARP

33

PRG.CHANGE

DRUMS

SLAPBS/HRP

STRINGS

PIANO/HARP

34

PRG.CHANGE

DRUMS

SLAPBS/HRP

STRINGS

PIANO/HARP

36

PRG.CHANGE

DRUMS

SLAPBS/HRP

STRINGS

PIANO/HARP

38

PRG.CHANGE

DRUMS

SLAPBS/HRP

STRINGS

PIANO/HARP

40

PRG.CHANGE

DRUMS

SLAPBS/HRP

STRINGS

PIANO/HARP

41

PRG.CHANGE

DRUMS

SLAPBS/HRP

STRINGS

PIANO/HARP

42

PRG.CHANGE

DRUMS

SLAPBS/HRP

STRINGS

PIANO/HARP

44

PRG.CHANGE

DRUMS

SLAPBS/HRP

STRINGS

PIANO/HARP

46

PRG.CHANGE

DRUMS

SLAPBS/HRP

STRINGS

PIANO/HARP

48

PRG.CHANGE

DRUMS

SLAPBS/HRP

STRINGS

PIANO/HARP

50

PRG.CHANGE

DRUMS

SLAPBS/HRP

STRINGS

PIANO/HARP

52

PRG.CHANGE

DRUMS

SLAPBS/HRP

STRINGS

PIANO/HARP

54

PRG.CHANGE

DRUMS

SLAPBS/HRP

STRINGS

PIANO/HARP

56

PRG.CHANGE

DRUMS

SLAPBS/HRP

STRINGS

PIANO/HARP

58

PRG.CHANGE

DRUMS

SLAPBS/HRP

STRINGS

PIANO/HARP

60

PRG.CHANGE

DRUMS

SLAPBS/HRP

STRINGS

PIANO/HARP

62

PRG.CHANGE

DRUMS

SLAPBS/HRP

STRINGS

PIANO/HARP

64

PRG.CHANGE

DRUMS

SLAPBS/HRP

STRINGS

PIANO/HARP

65

PRG.CHANGE

DRUMS

SLAPBS/HRP

STRINGS

PIANO/HARP

66

PRG.CHANGE

DRUMS

SLAPBS/HRP

STRINGS

PIANO/HARP

68

PRG.CHANGE

DRUMS

SLAPBS/HRP

STRINGS

PIANO/HARP

70

PRG.CHANGE

DRUMS

SLAPBS/HRP

STRINGS

PIANO/HARP

72

PRG.CHANGE

DRUMS

SLAPBS/HRP

STRINGS

PIANO/HARP

74

PRG.CHANGE

DRUMS

SLAPBS/HRP

STRINGS

PIANO/HARP

75

PRG.CHANGE

DRUMS

SLAPBS/HRP

STRINGS

PIANO/HARP

76

PRG.CHANGE

DRUMS

SLAPBS/HRP

STRINGS

PIANO/HARP

77

PRG.CHANGE

DRUMS

SLAPBS/HRP

STRINGS

PIANO/HARP

79

PRG.CHANGE

DRUMS

SLAPBS/HRP

STRINGS

PIANO/HARP

81

PRG.CHANGE

DRUMS

SLAPBS/HRP

STRINGS

PIANO/HARP

83

PRG.CHANGE

DRUMS

SLAPBS/HRP

STRINGS

PIANO/HARP

85

PRG.CHANGE

DRUMS

SLAPBS/HRP

STRINGS

PIANO/HARP

87

PRG.CHANGE

DRUMS

SLAPBS/HRP

STRINGS

PIANO/HARP

89

PRG.CHANGE

DRUMS

SLAPBS/HRP

STRINGS

PIANO/HARP

90

PRG.CHANGE

DRUMS

SLAPBS/HRP

STRINGS

PIANO/HARP

92

PRG.CHANGE

DRUMS

SLAPBS/HRP

STRINGS

PIANO/HARP

Detailed description of the musical score for measures 92-93: The score is arranged in five staves. The top staff, labeled 'PRG.CHANGE', shows a treble clef with a key signature change to D major (two sharps) at the beginning of measure 92. The second staff, 'DRUMS', uses a drum set icon and shows a rhythmic pattern of eighth notes with 'x' marks above them. The third staff, 'SLAPBS/HRP', is in bass clef and shows a melodic line with a sharp sign. The fourth staff, 'STRINGS', is in treble clef and shows a sustained chord with a sharp sign. The fifth staff, 'PIANO/HARP', is in treble clef and shows a melodic line with a sharp sign.

94

PRG.CHANGE

DRUMS

SLAPBS/HRP

STRINGS

PIANO/HARP

Detailed description of the musical score for measures 94-95: The score is arranged in five staves. The top staff, labeled 'PRG.CHANGE', shows a treble clef with a key signature change to D major (two sharps) at the beginning of measure 94. The second staff, 'DRUMS', uses a drum set icon and shows a rhythmic pattern of eighth notes with 'x' marks above them. The third staff, 'SLAPBS/HRP', is in bass clef and shows a melodic line with a sharp sign. The fourth staff, 'STRINGS', is in treble clef and shows a sustained chord with a sharp sign. The fifth staff, 'PIANO/HARP', is in treble clef and shows a melodic line with a sharp sign.

96

PRG.CHANGE

DRUMS

SLAPBS/HRP

STRINGS

PIANO/HARP

97

PRG.CHANGE

DRUMS

SLAPBS/HRP

STRINGS

PIANO/HARP

98

PRG.CHANGE

DRUMS

SLAPBS/HRP

STRINGS

PIANO/HARP

100

PRG.CHANGE

DRUMS

SLAPBS/HRP

STRINGS

PIANO/HARP

102

PRG.CHANGE

DRUMS

SLAPBS/HRP

STRINGS

PIANO/HARP

104

PRG.CHANGE

DRUMS

SLAPBS/HRP

STRINGS

PIANO/HARP

105

PRG.CHANGE

DRUMS

SLAPBS/HRP

STRINGS

PIANO/HARP

106

PRG.CHANGE

DRUMS

SLAPBS/HRP

STRINGS

PIANO/HARP

108

PRG.CHANGE

DRUMS

SLAPBS/HRP

STRINGS

PIANO/HARP

109

PRG.CHANGE

DRUMS

SLAPBS/HRP

STRINGS

PIANO/HARP

110

PRG.CHANGE

DRUMS

SLAPBS/HRP

STRINGS

PIANO/HARP

112

PRG.CHANGE

DRUMS

SLAPBS/HRP

STRINGS

PIANO/HARP

113

PRG.CHANGE

DRUMS

SLAPBS/HRP

STRINGS

PIANO/HARP

114

PRG.CHANGE

DRUMS

SLAPBS/HRP

STRINGS

PIANO/HARP

115

PRG.CHANGE

DRUMS

SLAPBS/HRP

STRINGS

PIANO/HARP

116

PRG.CHANGE

DRUMS

SLAPBS/HRP

STRINGS

PIANO/HARP

117

PRG.CHANGE

DRUMS

SLAPBS/HRP

STRINGS

PIANO/HARP

118

PRG.CHANGE

DRUMS

SLAPBS/HRP

STRINGS

PIANO/HARP

120

PRG.CHANGE

DRUMS

SLAPBS/HRP

STRINGS

PIANO/HARP

121

PRG.CHANGE

DRUMS

SLAPBS/HRP

STRINGS

PIANO/HARP

122

PRG.CHANGE

DRUMS

SLAPBS/HRP

STRINGS

PIANO/HARP

124

PRG.CHANGE

DRUMS

SLAPBS/HRP

STRINGS

PIANO/HARP

126

PRG.CHANGE

DRUMS

SLAPBS/HRP

STRINGS

PIANO/HARP

128

PRG.CHANGE

DRUMS

SLAPBS/HRP

STRINGS

PIANO/HARP

129

PRG.CHANGE

DRUMS

SLAPBS/HRP

STRINGS

PIANO/HARP

130

PRG.CHANGE

SLAPBS/HRP

STRINGS

PIANO/HARP

♩ = 103,000755

9

14

19

25

31

35

41

44

50

PRG.CHANGE

PRG.CHANGE

97

101

105

109

113

117

121

124

128

Cantautori Italiani Songs - E Mi Arriva Il Mare

DRUMS

♩ = 103,000755

V.S.

31

34

37

40

43

46

49

52

55

57

DRUMS

60

63

65

67

70

73

75

78

81

84

V.S.

DRUMS

87

89

91

94

97

99

102

105

107

110

DRUMS

113

116

119

122

125

127

52

57

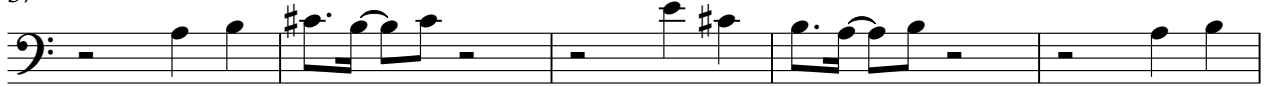

62

67

72

77

82

87

92

97

Cantautori Italiani Songs - E Mi Arriva Il Mare

STRINGS

♩ = 103,000755

9

18

27

36

45

54

63

72

81

V.S.

STRINGS

90

99

108

117

126

♩ = 103,000755

9

16

25

33

35

40

43

51

57

V.S.

2

PIANO/HARP

112

6

115

3

118

121

6

3

124

129

3

3