

Canto Tradizionale Di Natale - Auguri Di Buon Natale

0.0"
1.1,00
Wp 9951 Meloa Medy Christmas

= 83,999969

Recorder

Guitar

Bass

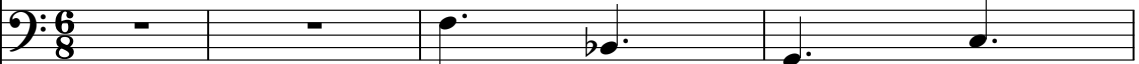

Violin

= 83,999969

5

Recorder

Guitar

Bass

Violin

8

Recorder

Guitar

Bass

Violin

11

Recorder

Guitar

Bass

Violin

15

Recorder

Guitar

Bass

Violin

18

Recorder

Guitar

Bass

Violin

21

Recorder

Guitar

Bass

Violin

25

Recorder

Guitar

Bass

Violin

28

Recorder

Guitar

Bass

Violin

31

Recorder

Guitar

Bass

Violin

34

Recorder

Guitar

Bass

Violin

37

Recorder

The Recorder staff is written in treble clef. It begins with a treble clef and a key signature of one flat (B-flat). The notation consists of a sequence of eighth notes: G4, A4, B4, C5, B4, A4, G4, F4, E4, D4, C4. The staff ends with a double bar line.

Guitar

Bass

The Bass staff is written in bass clef. It begins with a bass clef and a key signature of one flat (B-flat). The notation consists of a sequence of notes: G3, A3, B3, C4, B3, A3, G3, F3, E3, D3, C3. The staff ends with a double bar line.

Violin

The Violin staff is written in treble clef. It begins with a treble clef and a key signature of one flat (B-flat). The notation consists of a sequence of eighth notes: G4, A4, B4, C5, B4, A4, G4, F4, E4, D4, C4. The staff ends with a double bar line.

Canto Tradizionale Di Natale - Auguri Di Buon Natale

Recorder

$\text{♩} = 83,999969$

5

8

12

16

19

22

27

30

33

V.S.

2

Recorder

36

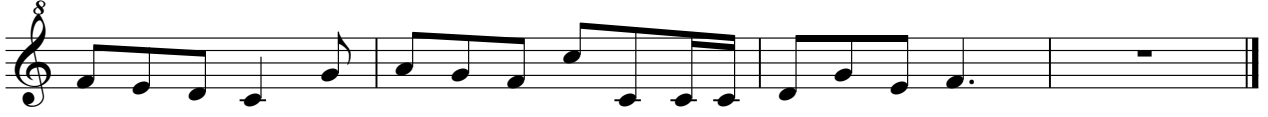

Canto Tradizionale Di Natale - Auguri Di Buon Natale

Guitar

♩ = 83,999969

2

9

15

22

29

34

Canto Tradizionale Di Natale - Auguri Di Buon Natale

Bass

♩ = 83,999969

9

17

25

33

Canto Tradizionale Di Natale - Auguri Di Buon Natale

Violin

♩ = 83,999969

5

8

12

16

19

22

27

30

33

V.S.

36

