

Canzoni - L) Ant

♩ = 95,000145

- tk4: Treble clef, 4/4 time. Contains rests and some initial notes.
- tk3: Treble clef, 4/4 time. Contains rests and some initial notes.
- tk10: Treble clef, 4/4 time. Features a complex rhythmic pattern with many sixteenth notes and rests.
- tk13: Treble clef, 4/4 time. Contains rests.
- tk12: Treble clef, 4/4 time. Contains a melodic line with eighth and sixteenth notes.
- tk9: Treble clef, 4/4 time. Contains rests.
- tk2: Bass clef, 4/4 time. Contains a simple bass line with long notes and slurs.
- tk11: Treble clef, 4/4 time. Contains a simple melodic line with long notes and slurs.

The bottom section (tk5-tk8) also begins with a tempo marking of ♩ = 95,000145 and consists of:

- tk5: Treble clef, 4/4 time. Contains rests.
- tk7: Bass clef, 4/4 time. Contains rests.
- tk8: Treble clef, 4/4 time. Contains rests.
- tk6: Treble clef, 4/4 time. Contains rests.

2

5

8

11

tk4

tk10

tk12

tk2

tk11

tk8

14

tk4

tk10

tk12

tk2

tk5

tk8

16

tk4
tk10
tk12
tk9
tk2
tk11
tk5
tk8

18

tk4
tk10
tk12
tk2
tk11
tk5
tk8

20

24

tk4
tk3
tk10
tk12
tk2
tk11
tk5
tk8
tk6

26

tk4
tk3
tk10
tk12
tk2
tk5
tk7
tk8

28

31

34

tk4

tk10

tk12

tk2

tk11

tk5

tk8

37

tk4

tk10

tk12

tk2

tk11

tk5

tk8

10

39

42

45

tk10

tk12

tk9

tk2

tk5

tk8

47

tk4

tk10

tk12

tk2

tk11

tk5

tk8

49

tk4

tk3

tk10

tk13

tk12

tk2

tk11

tk5

tk8

Detailed description of the musical score: The score consists of ten staves. tk4 (treble clef) features a melodic line with eighth and sixteenth notes, some with accents, and a long sustain. tk3 (treble clef) has a long rest followed by a single note with a long sustain. tk10 (treble clef) shows a guitar-specific notation with 'x' marks above notes, indicating muted strings, and a complex rhythmic pattern. tk13 (treble clef) has a long rest followed by a short melodic phrase. tk12 (treble clef) contains a continuous eighth-note pattern. tk2 (bass clef) has a simple melodic line with a long sustain. tk11 (bass clef) features a series of chords, some with a long sustain. tk5 (treble clef) has a complex arrangement with multiple voices and long sustains. tk8 (treble clef) shows a series of chords and a melodic line with long sustains.

51

tk4

tk3

tk10

tk13

tk12

tk2

tk5

tk8

tk6

55

tk4
tk3
tk10
tk12
tk2
tk11
tk5
tk8

57

tk4
tk10
tk12
tk2
tk11
tk5
tk7
tk8

16

59

tk4

tk10

tk12

tk2

tk11

tk5

tk8

61

tk4

tk10

tk12

tk2

tk11

tk5

tk8

63

tk4

tk3

tk10

tk13

tk12

tk2

tk11

tk5

tk8

65

tk4

tk3

tk10

tk13

tk12

tk2

tk11

tk5

tk8

tk6

67

tk4

tk3

tk10

tk12

tk2

tk11

tk5

tk8

tk6

70

tk4

tk10

tk12

tk2

tk11

tk5

tk7

tk8

72

tk4
tk10
tk12
tk2
tk11
tk5
tk8

74

tk4
tk10
tk12
tk2
tk11
tk5
tk8

76

tk4

tk3

tk10

tk13

tk12

tk2

tk11

tk5

tk8

78

tk4

tk3

tk10

tk13

tk12

tk2

tk5

tk8

tk6

80

tk4

tk3

tk10

tk13

tk12

tk2

tk11

tk5

tk8

tk6

82

tk4

tk3

tk10

tk12

tk2

tk11

tk5

tk8

84

tk4

tk10

tk12

tk2

tk11

tk5

tk7

tk8

87

tk4

tk10

tk12

tk2

tk11

tk5

tk8

90

tk4

tk10

tk12

tk2

tk11

tk5

tk8

♩ = 95,000145

6

10

15

20

25

31

37

41

47

50

55

60

63

68

72

76

81

85

♩ = 95,000145

19

25

23

53

7

66

7

79

84

8

2

♩ = 95,000145

♩ = 95,000145

4

6

8

10

12

14

16

18

20

V.S.

42

44

46

48

50

52

54

56

58

60

V.S.

♩ = 95,000145

5

7

9

11

13

15

17

19

21

23

25

27

29

33

36

38

40

42

44

V.S.

66

68

70

72

74

76

78

80

82

84

86

90

♩ = 94,099,000,000,000,080

93

♩ = 83,000069 ♩ = 72,000000 ♩ = 61,000000 ♩ = 50,000000

♩ = 95,000145

8

15

21

26

32

39

46

52

57

V.S.

2

tk2

63

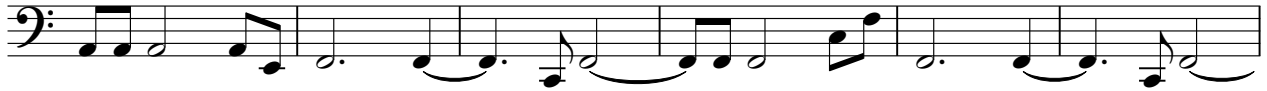

69

75

80

85

90

♩ = 95,000145

38

5

48

2

56

2

64

2

73

2

80

2

87

91

♩ = 95,000145

13

19

25

31

37

42

48

54

60

66

2

71

tr 5 3

77

83

89

♩ = 95,000145

26

29

28

12

71

12

85

6

2

80

84

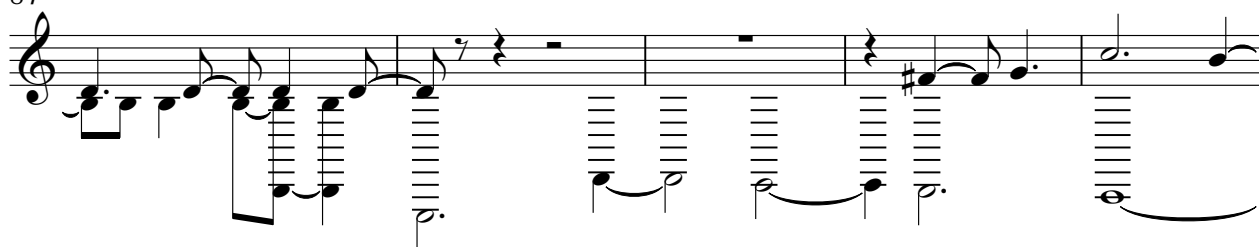

89

