

Capdevielle Jean Patrick - Quand T`Es Dans Le Desert

0.0"
1.1,00
(c) Midi Service France

♩ = 150,000000

♩ = 150,000000

6

Chant

Drums

SteelGtr

CleanGtr

Basse

GrandPno

8

Chant

Drums

SteelGtr

CleanGtr

Basse

GrandPno

10

Chant
Drums
SteelGtr
CleanGtr
Basse
GrandPno

12

Chant
Drums
SteelGtr
CleanGtr
Basse
GrandPno

14

Chant

Drums

SteelGtr

CleanGtr

Basse

GrandPno

16

Chant

Drums

SteelGtr

CleanGtr

Basse

GrandPno

18

Drums

SteelGtr

CleanGtr

Basse

GrandPno

20

Chant

Drums

SteelGtr

CleanGtr

Basse

GrandPno

22

Chant

Drums

SteelGtr

CleanGtr

Basse

GrandPno

(c) Midi.Service..Revente.et.Echange.interdits.!

23

Chant

Drums

SteelGtr

CleanGtr

Basse

GrandPno

25

Chant
Drums
SteelGtr
CleanGtr
Basse
GrandPno

27

Chant
Drums
SteelGtr
CleanGtr
Basse
Rockorg
GrandPno

28

Chant

Drums

SteelGtr

CleanGtr

Basse

Rockorg

GrandPno

29

Chant

Drums

SteelGtr

CleanGtr

Basse

Rockorg

GrandPno

Double bar line

30

Chant

Drums

SteelGtr

CleanGtr

Basse

Rockorg

GrandPno

32

Chant

Drums

SteelGtr

CleanGtr

Basse

GrandPno

33

Chant

Drums

SteelGtr

CleanGtr

Basse

GrandPno

34

Chant

Drums

SteelGtr

CleanGtr

Basse

GrandPno

36

Chant

Drums

SteelGtr

CleanGtr

Basse

Rockorg

GrandPno

38

Chant

Drums

SteelGtr

CleanGtr

Basse

GrandPno

40

Chant

Drums

SteelGtr

CleanGtr

Basse

GrandPno

42

Chant

Drums

SteelGtr

CleanGtr

Basse

GrandPno

44

Drums

SteelGtr

CleanGtr

Basse

Rockorg

GrandPno

46

Chant

Drums

SteelGtr

CleanGtr

Basse

Rockorg

GrandPno

48

Chant

Drums

SteelGtr

CleanGtr

Basse

Rockorg

GrandPno

49

Chant

Drums

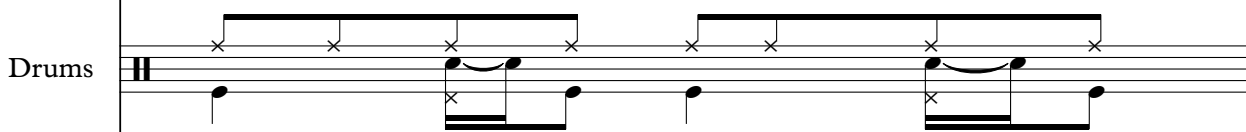

SteelGtr

CleanGtr

Basse

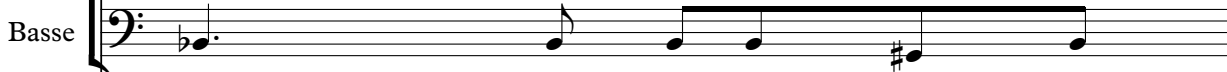

Rockorg

GrandPno

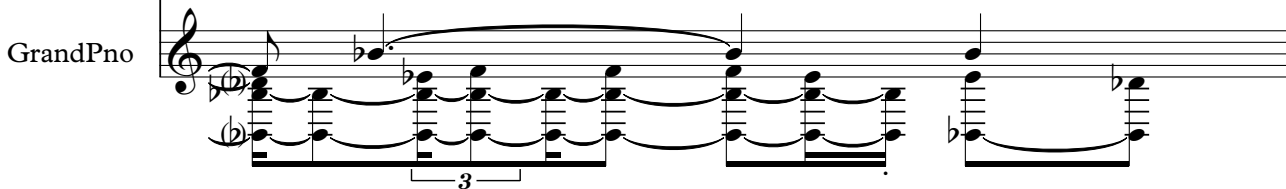

50

Chant

Drums

SteelGtr

CleanGtr

Basse

Rockorg

GrandPno

52

Chant

Drums

SteelGtr

CleanGtr

Basse

Rockorg

GrandPno

53

Chant

Drums

SteelGtr

CleanGtr

Basse

Rockorg

GrandPno

54

Chant

Drums

SteelGtr

CleanGtr

Basse

Rockorg

GrandPno

3

55

Chant

Drums

SteelGtr

CleanGtr

Basse

Rockorg

GrandPno

56

Chant
Drums
SteelGtr
CleanGtr
Basse
Rockorg
GrandPno

58

Chant
Drums
SteelGtr
CleanGtr
Basse
Rockorg
GrandPno

60

Chant
Drums
SteelGtr
CleanGtr
Basse
Rockorg
GrandPno

62

Chant
Drums
SteelGtr
CleanGtr
Basse
Rockorg
GrandPno

64

Chant

Drums

SteelGtr

CleanGtr

Basse

Rockorg

GrandPno

66

Chant

Drums

SteelGtr

CleanGtr

Basse

Rockorg

GrandPno

68

Chant

Drums

SteelGtr

CleanGtr

Basse

Rockorg

GrandPno

70

Drums

SteelGtr

CleanGtr

Basse

Rockorg

GrandPno

72

Chant

Drums

SteelGtr

CleanGtr

Basse

Rockorg

GrandPno

74

Chant

Drums

SteelGtr

CleanGtr

Basse

Rockorg

GrandPno

76

Chant

Drums

SteelGtr

CleanGtr

Basse

Rockorg

GrandPno

78

Chant

Drums

SteelGtr

CleanGtr

Basse

Rockorg

GrandPno

80

Chant

Drums

SteelGtr

CleanGtr

Basse

Rockorg

GrandPno

81

Drums

SteelGtr

CleanGtr

Basse

Rockorg

GrandPno

82

84

Chant

Drums

SteelGtr

CleanGtr

Basse

Rockorg

GrandPno

85

86

Chant
Drums
SteelGtr
CleanGtr
Basse
Rockorg
GrandPno

88

Chant
Drums
SteelGtr
CleanGtr
Basse
Rockorg
GrandPno

90

Chant

Drums

SteelGtr

Basse

Rockorg

GrandPno

92

Chant

Drums

SteelGtr

Basse

Rockorg

GrandPno

94

Chant

Drums

SteelGtr

Basse

GrandPno

96

Chant

Drums

SteelGtr

Basse

GrandPno

98

Chant

Drums

SteelGtr

Basse

GrandPno

100

Chant

Drums

SteelGtr

Basse

GrandPno

102

Chant

Drums

SteelGtr

Basse

GrandPno

104

Chant

Drums

SteelGtr

Basse

GrandPno

106

Drums

SteelGtr

Basse

Rockorg

GrandPno

107

Drums

SteelGtr

Basse

Rockorg

GrandPno

108

Chant

Drums

SteelGtr

CleanGtr

Basse

Rockorg

GrandPno

110

Chant

Drums

SteelGtr

CleanGtr

Basse

Rockorg

GrandPno

111

112

Chant

Drums

SteelGtr

CleanGtr

Basse

Rockorg

GrandPno

114

Chant

Drums

SteelGtr

CleanGtr

Basse

Rockorg

GrandPno

115

Chant

Drums

SteelGtr

CleanGtr

Basse

Rockorg

GrandPno

116

Chant

Drums

SteelGtr

Basse

Rockorg

GrandPno

117

Drums

SteelGtr

Basse

Rockorg

GrandPno

118

Chant

Drums

SteelGtr

CleanGtr

Basse

Rockorg

GrandPno

Detailed description of the musical score: The score is divided into two systems, measures 117 and 118.
Measure 117:
- Drums: A complex rhythmic pattern with many accents and cross-sticks.
- SteelGtr: Chords in a B-flat major key, with some chromatic movement.
- Basse: A simple bass line with a few notes.
- Rockorg: A melodic line with triplets and slurs, moving upwards.
- GrandPno: Chords and arpeggiated figures.
Measure 118:
- Chant: A vocal line with a few notes and rests.
- Drums: Similar rhythmic pattern to measure 117.
- SteelGtr: Chords, some with a B-flat key signature change.
- CleanGtr: A melodic line with some chromaticism.
- Basse: A simple bass line.
- Rockorg: A melodic line with a long slur.
- GrandPno: Chords and arpeggiated figures.

120

Chant

Drums

SteelGtr

CleanGtr

Basse

Rockorg

GrandPno

121

Chant

Drums

SteelGtr

CleanGtr

Basse

Rockorg

GrandPno

3

6

122

Chant

Drums

SteelGtr

CleanGtr

Basse

Rockorg

GrandPno

Double bar line

124

Chant

Drums

SteelGtr

CleanGtr

Basse

Rockorg

GrandPno

126

Chant

Drums

SteelGtr

CleanGtr

Basse

Rockorg

GrandPno

128

Chant

Drums

SteelGtr

CleanGtr

Basse

Rockorg

GrandPno

130

Chant
Drums
SteelGtr
CleanGtr
Basse
Rockorg
GrandPno

131

Chant
Drums
SteelGtr
CleanGtr
Basse
Rockorg
GrandPno

132

Chant

Drums

SteelGtr

CleanGtr

Basse

Rockorg

GrandPno

134

Drums

SteelGtr

CleanGtr

Basse

Rockorg

GrandPno

135

Chant

Drums

SteelGtr

CleanGtr

Basse

Rockorg

GrandPno

136

Chant

Drums

SteelGtr

CleanGtr

Basse

Rockorg

GrandPno

Capdevielle Jean Patrick - Quand T`Es Dans Le Desert

Chant

♩ = 150,000000

2

6

9

13

16

21

(c).Midi.Service..Revente.et.Echange.interdits.!

24

27

31

34

76

79

84

89

93

96

100

103

108

112

115

120

125

130

133

Capdevielle Jean Patrick - Quand T`Es Dans Le Desert

Drums

♩ = 150,000000

5/4

5

8

11

14

17

20

23

26

29

V.S.

32

35

38

41

44

47

50

53

55

57

59

61

63

65

67

69

71

73

75

77

V.S.

Drums

79

81

83

85

87

89

91

94

97

100

103

106

109

112

115

117

119

121

123

125

V.S.

127

129

131

133

135

♩ = 150,000000

5

9

13

17

21

25

29

33

37

V.S.

41

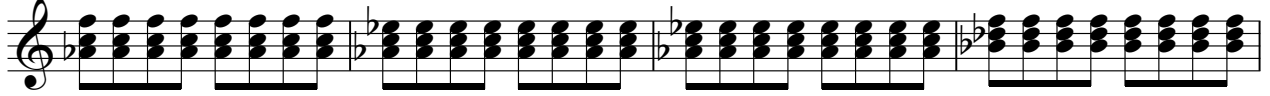

45

49

53

57

61

65

69

73

77

121

125

129

133

135

Capdevielle Jean Patrick - Quand T`Es Dans Le Desert

CleanGtr

♩ = 150,000000

V.S.

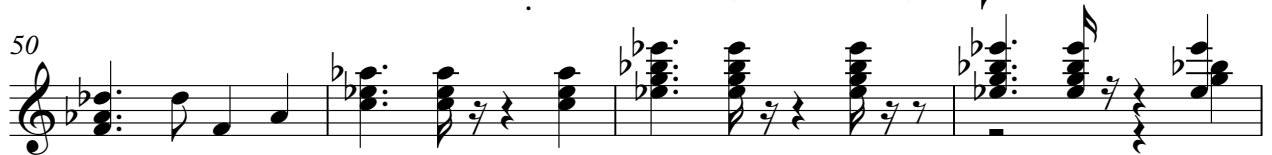

74

78

82

86

90

111

114

118

123

127

130

133

135

Capdevielle Jean Patrick - Quand T`Es Dans Le Desert

Basse

♩ = 150,000000

6

11

16

21

26

31

36

41

46

V.S.

51

55

60

65

70

75

79

84

89

94

99

104

109

114

119

124

129

133

♩ = 150,000000

26

26

28

36

46

50

53

V.S.

2

54 **Rockorg**

56

63

70

76

81

84

87

92 **14** **14**

Rockorg

108

112

115

116

118

4

122

Rockorg

126

131

134

Capdevielle Jean Patrick - Quand T`Es Dans Le Desert

GrandPno

♩ = 150,000000

(c) Midi Service France

5

8

11

13

15

17

19

21

23

V.S.

25

28

30

33

34

36

39

41

43

46

V.S.

V.S.

121

123

126

129

131

133

135
