

Capella - Move On Baby 1

0.0"  
1.1,00  
Midi-Mixed 014/541577

♩ = 134,000061

Batteria

Choir

Bass

Synbass

Reverse

Synbrass

SyntStri

Synbrass

Saw wave

Brightn

Melody

♩ = 134,000061

Syn.Stri

4

Synbass

SyntStri

Saw wave

6

Synbass

SyntStri

Saw wave

8

Synbass

SyntStri

Saw wave

10

Choir

Synbass

SyntStri

Saw wave

12

Choir

SyntStri

Saw wave

14

Choir

Synbass

Reverse

SyntStri

Saw wave

16

Choir

Reverse

SyntStri

Saw wave

18

Choir

Synbass

Reverse

SyntStri

Saw wave

Melody

20

Choir

SyntStri

Saw wave

Melody

22

Choir

Synbass

SyntStri

Saw wave

Melody

24

Choir

Reverse

SyntStri

Saw wave

Melody

27

Choir

Synbass

Reverse

Synbrass

SyntStri

Brightn

Syn.Stri

30

Choir

Synbass

Synbrass

SyntStri

Brightn

Syn.Stri

33

Batteria

Choir

Synbass

Reverse

Synbrass

SyntStri

Brightn

Syn.Stri

36

Batteria

Choir

Synbass

Synbrass

SyntStri

Brightn

Syn.Stri

38

Bateria

Choir

Synbass

Synbrass

SyntStri

Brightn

Syn.Stri

40

Bateria

Choir

Synbass

Synbrass

SyntStri

Brightn

Syn.Stri

42

44

Batteria

Choir

Bass

Reverse

Synbrass

Saw wave

Brightn

Syn.Stri

46

Batteria

Choir

Bass

Synbrass

Saw wave

Brightn

Syn.Stri

48

Batteria

Choir

Bass

Synbrass

Saw wave

Brightn

Syn.Stri

50

Batteria

Choir

Bass

Synbrass

Saw wave

Brightn

Syn.Stri

52

Batteria

Choir

Bass

Synbrass

Saw wave

Brightn

Syn.Stri

54

Batteria

Choir

Bass

Synbrass

Saw wave

Brightn

Syn.Stri

56

Batteria

Choir

Bass

Synbrass

Saw wave

Brightn

Syn.Stri

60

- Bateria:** Features a drum set with various notes and rests, including a snare drum and cymbals.

63

Batteria

Choir

SyntStri

Synbrass

Saw wave

Melody

Syn.Stri

65

Batteria

Choir

Synbass

SyntStri

Synbrass

Saw wave

Melody

Syn.Stri

69

Bateria

Choir

Bass

Reverse

Synbrass

SyntStri

Synbrass

Saw wave

Brightn

Melody

Syn.Stri

71

Bateria

Bass

Synbrass

Brightn

Melody

Syn.Stri

73

Bateria

Bass

Synbrass

Brightn

Melody

Syn.Stri

75

Batteria

Bass

Synbrass

Brightn

Melody

Syn.Stri

77

Batteria

Bass

Synbrass

SyntStri

Brightn

Melody

Syn.Stri

79

Batteria

Bass

Synbrass

SyntStri

Brightn

Melody

Syn.Stri

81

Batteria

Bass

Synbrass

SyntStri

Brightn

Melody

Syn.Stri

83

Batteria

Choir

Bass

Synbrass

SyntStri

Saw wave

Brightn

Melody

Syn.Stri

87

Batteria

Choir

Bass

Synbrass

Saw wave

Brightn

Syn.Stri

89

Batteria

Choir

Bass

Synbrass

Saw wave

Brightn

Syn.Stri

91

Batteria

Choir

Bass

Synbrass

Saw wave

Brightn

Syn.Stri

93

Batteria

Choir

Bass

Synbrass

Saw wave

Brightn

Syn.Stri

103

Batteria

Choir

SyntStri

Synbrass

Saw wave

Melody

Syn.Stri

105

Batteria

Choir

Synbass

SyntStri

Synbrass

Saw wave

Melody

Syn.Stri

107

Batteria

Choir

SyntStri

Synbrass

Saw wave

Melody

Syn.Stri

109

Bateria

Choir

Bass

Synbass

Reverse

SyntStri

Synbrass

Saw wave

Melody

111

Bateria

Bass

Synbass

Synbrass

Saw wave

113

Batteria

Bass

Synbass

Synbrass

Saw wave

115

Batteria

Bass

Synbass

Synbrass

Saw wave

117

Batteria

Bass

Reverse

Synbrass

Brightn

Melody

Syn.Stri

119

Batteria

Bass

Synbrass

Brightn

Melody

Syn.Stri

121

Batteria

Bass

Synbrass

Brightn

Melody

Syn.Stri

123

Batteria

Bass

Synbrass

Brightn

Melody

Syn.Stri

125

Batteria

Bass

Synbrass

SyntStri

Brightn

Melody

Syn.Stri

127

Batteria

Bass

Synbrass

SyntStri

Brightn

Melody

Syn.Stri

129

Batteria  
Bass  
Synbrass  
SyntStri  
Brightn  
Melody  
Syn.Stri

131

Batteria  
Bass  
Synbrass  
SyntStri  
Brightn  
Melody  
Syn.Stri

135

Batteria

Choir

Bass

Synbrass

Saw wave

Brightn

Syn.Stri

137

Batteria

Choir

Bass

Synbrass

Saw wave

Brightn

Syn.Stri

139

Batteria

Choir

Bass

Synbrass

Saw wave

Brightn

Syn.Stri

141

Batteria

Choir

Bass

Synbrass

Saw wave

Brightn

Syn.Stri

143

Batteria  
Choir  
Bass  
Synbrass  
Saw wave  
Brightn  
Syn.Stri

145

Batteria  
Choir  
Bass  
Synbrass  
Saw wave  
Brightn  
Syn.Stri

147

Batteria

Choir

Bass

Synbrass

Saw wave

Brightn

Syn.Stri

149

Batteria

Choir

Bass

Synbrass

Saw wave

Brightn

Syn.Stri

151

Batteria

Synbrass

Brightn

Syn.Stri

153

Batteria

Synbrass

Brightn

Syn.Stri

155

Batteria

Synbrass

Brightn

Syn.Stri

157

Batteria

Bass

Reverse

Synbrass

Brightn

Syn.Stri

159

Batteria

Bass

161

Batteria

Bass

163

Batteria

Bass

167

Batteria

Choir

Bass

Synbrass

Saw wave

Brightn

Syn.Stri

169

Batteria

Choir

Bass

Synbrass

Saw wave

Brightn

Syn.Stri

171

Batteria

Choir

Bass

Synbrass

Saw wave

Brightn

Syn.Stri

173

Batteria

Choir

Bass

Synbrass

Saw wave

Brightn

Syn.Stri

175

Batteria

Choir

Bass

Synbrass

Saw wave

Brightn

Syn.Stri

177

Batteria

Choir

Bass

Synbrass

Saw wave

Brightn

Syn.Stri

179

Bateria

Choir

Bass

Synbrass

Saw wave

Brightn

Syn.Stri

# Capella - Move On Baby 1

Batteria

♩ = 134,000061

**34**

36

38

40

42

44

46

48

50

52

V.S.

Batteria

54

56

58

61

66

70

72

74

76

78

Batteria

80

82

84

86

88

90

92

95

101

106

V.S.

Batteria

110

112

114

116

118

120

122

124

126

128

130

132

134

136

138

140

142

144

146

148

V.S.

151

157

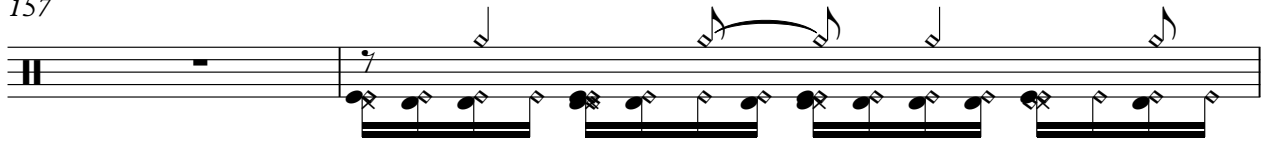

159

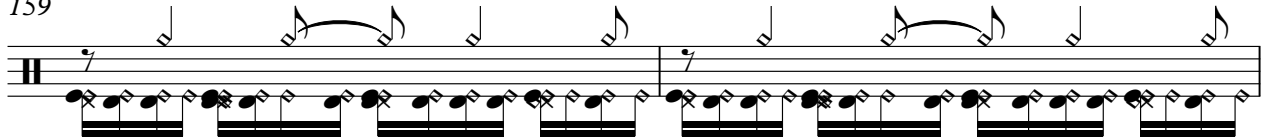

161

163

165

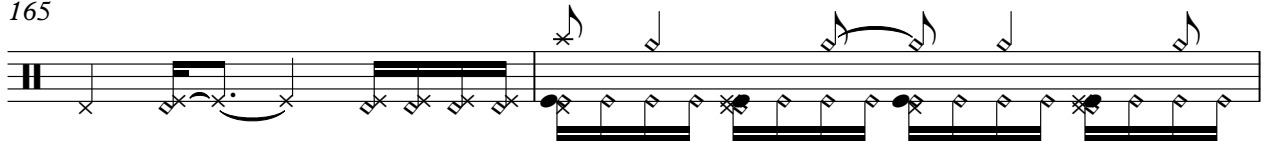

167

169

171

173

Batteria

175

177

179

180

# Capella - Move On Baby 1

Choir

♩ = 134,000061

9

17

26

35

44

49

54

59

2

66

16

86

91

98

107

137

146

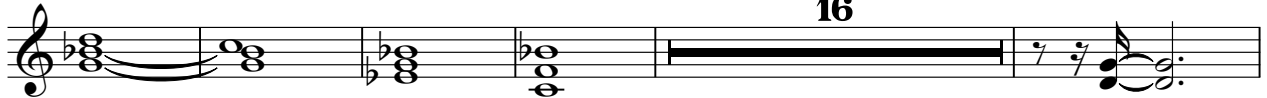

167

172

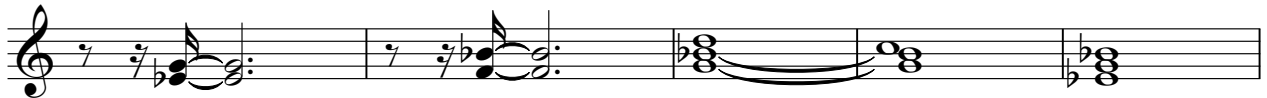

177

# Capella - Move On Baby 1

Bass

♩ = 134,000061

43

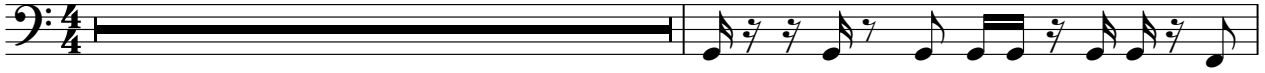

45

47

49

51

53

55

57

59

61

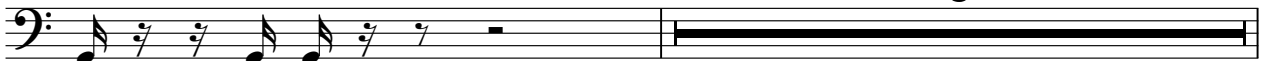

8

70

72

74

76

78

80

82

84

86

88

90

92

94

97

100

110

112

114

116

118

V.S.

120

122

124

126

128

130

132

134

136

138

140

142

144

146

148

158

160

162

164

166

168

170

172

174

176

178

180

2

Synbass

Capella - Move On Baby 1

♩ = 134,000061

9

22

32

40

63

106

114

# Capella - Move On Baby 1

Synbrass

♩ = 134,000061

26

29

32

35

38

41

44

47

V.S.

50

53

56

59

70

72

74

76

78

80

82

84

86

89

92

95

97

99

101

16

16

119

121

123

125

127

129

131

133

135

138

141

144

V.S.

147

150

153

156

166

169

172

175

178

181

♩ = 134,000061

10

12

14

16

18

20

22

24

27

36

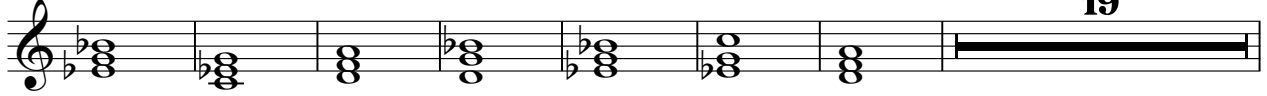

62

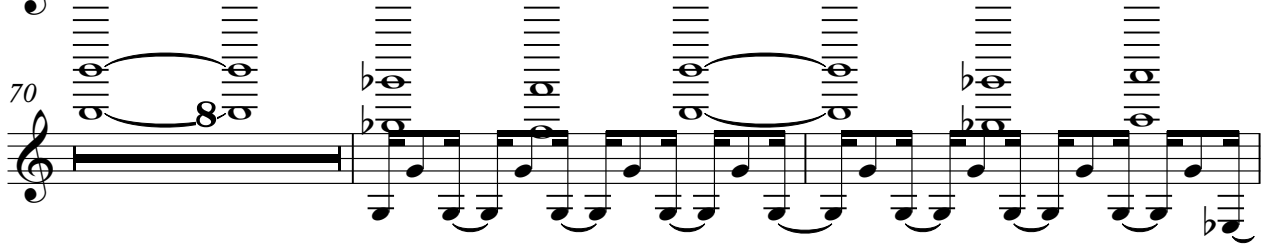
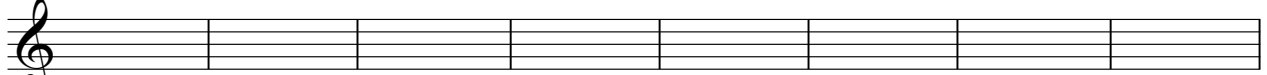

80

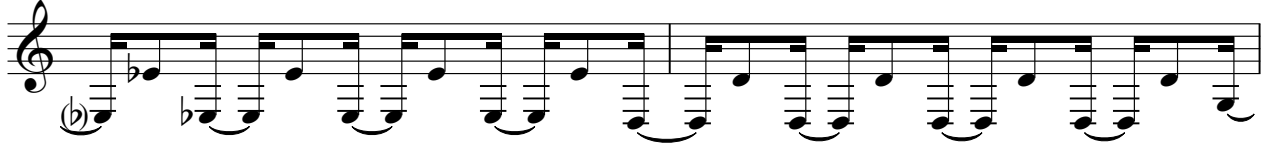

82

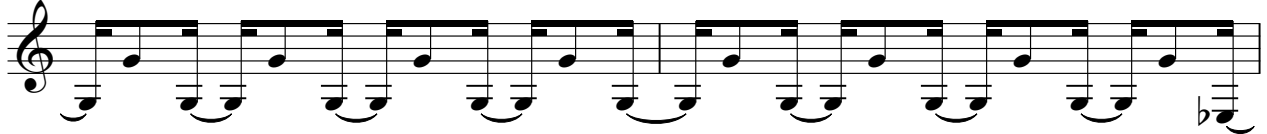

84

102

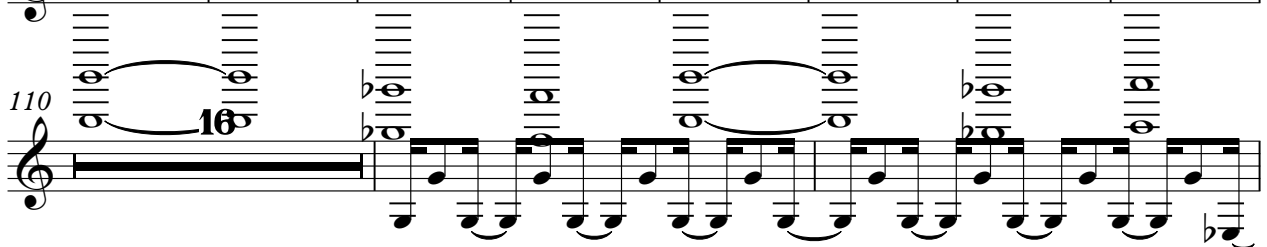
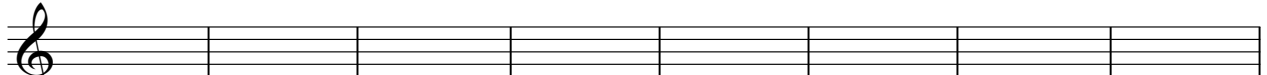

128

130

132

134

49

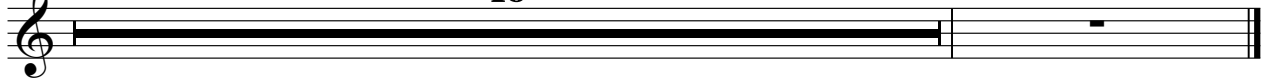

♩ = 134,000061

61

63

65

67

69

31

102

104

106

108

110

V.S.

2

Synbrass

113

116

65

# Capella - Move On Baby 1

Saw wave

♩ = 134,000061

V.S.

Saw wave

22

24

26

18

45

47

49

51

53

55

57

59 **2**

63

65 **b**

67

69 **b** **16**

86

88 **b**

90

92 **b**

94

V.S.

96

98

100

102

104

106

108

110

112

114

166

168

170

172

174

176

178

180

181

♩ = 134,000061

**26**

29

31

34

36

39

42

44

46

48

Brightn

50

52

54

56

58

70

72

74

76

78

80

82

84

86

88

90

92

94

97

100

118

120

122

124

126

128

130

132

134

136

138

140

142

144

146

148

150

152

154

156

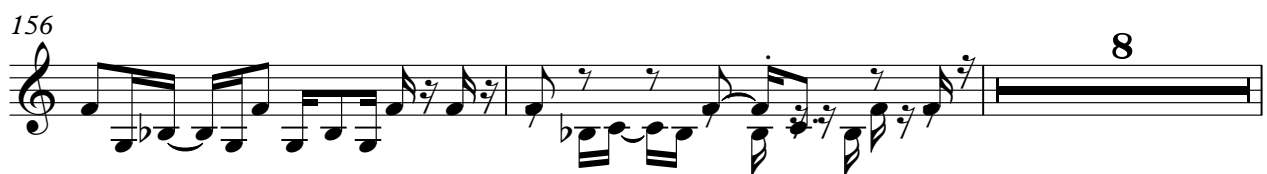

166

168

170

172

174

176

178

180

182

# Capella - Move On Baby 1

## Melody

♩ = 134,000061

17

20

24

36

62

65

69

72

75

78

83

16

102

105

109

8

119

122

125

129

133

49

Syn.Stri

Capella - Move On Baby 1

♩ = 134,000061

26

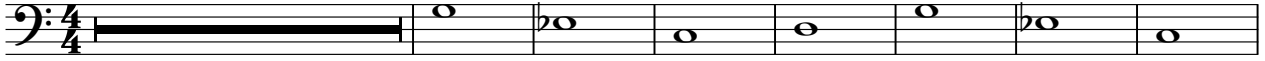

34

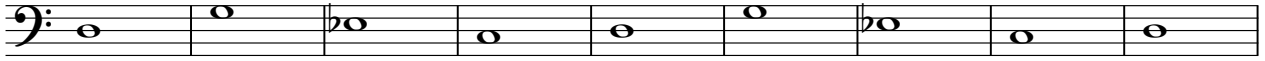

43

46

49

52

55

58

62

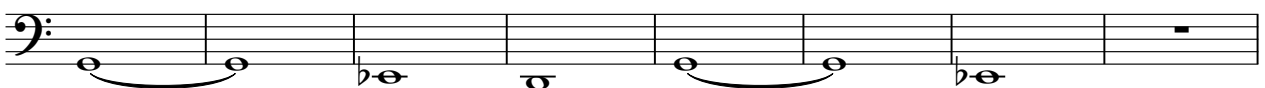

70

72

75

78

80

83

86

88

90

92

94

96

99

102

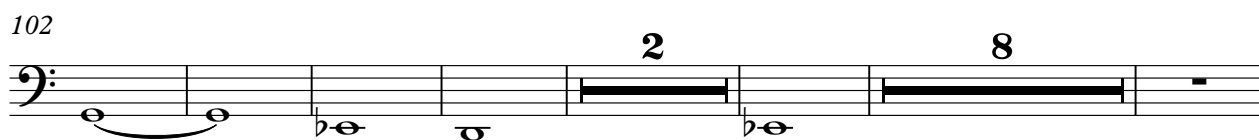

118

121

124

127

130

133

Syn.Stri

136

139

142

145

148

151

154

157

167

170

173

176

179

181

