

Capella - U Got 2 Let The Music 1

♩ = 134,000351

Oboe

Percussion HitBit

Flexatone

Flexatone

Flexatone 3 3

5-string Electric Bass

Synth Bass

Tape Sampler Keyboard [Strings]

Orchestra Hit

Lead 2 (Sawtooth)

♩ = 134,000351

5

Perc.

Flex.

Flex.

S. Bass

Lead 2

8

Perc.

Flex.

Flex.

S. Bass

Lead 2

11

Perc.

Flex.

Flex.

S. Bass

Lead 2

14

Perc.

Flex.

Flex.

S. Bass

Lead 2

- Perc.**: Measures 17-19, 23. Includes a drum set icon at measure 17 and a snare drum icon at measure 23.
- Flex.**: Multiple staves for Flexa parts, measures 17-23.
- E. Bass**: Electric Bass, measures 17-23.
- S. Bass**: Sitar Bass, measures 17-19.
- Tape Smp. Str**: Tape Sample Strings, measures 17-23.
- Orch. Hit**: Orchestral Hit, measures 17-23.
- Lead 2**: Lead 2 part, measures 17-23.

51

Ob.

Perc.

E. Bass

Tape Smp. Str

Orch. Hit

Lead 2

54

Ob.

Perc.

E. Bass

Tape Smp. Str

Orch. Hit

Lead 2

57

Ob.

Perc.

E. Bass

Tape Smp. Str

Orch. Hit

Lead 2

60

Ob.
Perc.
E. Bass
Tape Smp. Str.
Orch. Hit
Lead 2

63

Ob.
Perc.
E. Bass
Tape Smp. Str.
Orch. Hit
Lead 2

66

Ob.
Perc.
Flex.
E. Bass
Tape Smp. Str
Orch. Hit
Lead 2

69

Perc.
Flex.
E. Bass
Tape Smp. Str
Orch. Hit
Lead 2

81

Perc. Flex. E. Bass Tape Smp. Str. Orch. Hit Lead 2

83

Perc. Flex. E. Bass Tape Smp. Str. Orch. Hit Lead 2

86

Perc. Flex. E. Bass Tape Smp. Str. Orch. Hit Lead 2

89

Ob.

Perc.

Flex.

E. Bass

Tape Smp. Str

Orch. Hit

Lead 2

92

Ob.

Perc.

Tape Smp. Str

Lead 2

95

Ob.

Perc.

Tape Smp. Str

Lead 2

98

Ob.

Perc.

E. Bass

Tape Smp. Str

Orch. Hit

Lead 2

101

Ob.

Perc.

E. Bass

Tape Smp. Str

Orch. Hit

Lead 2

104

Ob.

Perc.

E. Bass

Tape Smp. Str

Orch. Hit

Lead 2

107

Ob.

Perc.

E. Bass

Tape Smp. Str

Orch. Hit

Lead 2

110

Ob.

Perc.

E. Bass

Tape Smp. Str

Orch. Hit

Lead 2

113

Ob.
Perc.
Flex.
E. Bass
Tape Smp. Str.
Orch. Hit
Lead 2

116

Perc.
Flex.
E. Bass
Tape Smp. Str.
Orch. Hit
Lead 2

119

Perc. Flex. E. Bass Tape Smp. Str. Orch. Hit Lead 2

122

Perc. Flex. Flex. Flex. E. Bass S. Bass Tape Smp. Str. Orch. Hit Lead 2

125

Perc.

Flex.

Flex.

E. Bass

S. Bass

Lead 2

Capella - U Got 2 Let The Music 1

Oboe

♩ = 134,000351

42

45

48

51

54

57

61

65

24

91

94

97

100

103

106

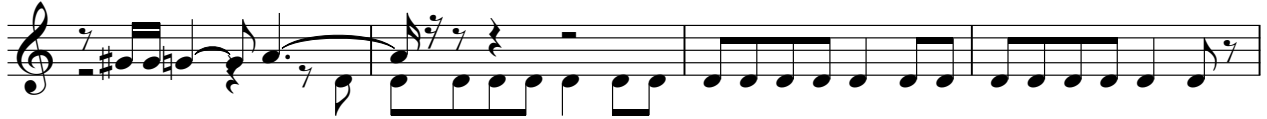

110

113

127

Capella - U Got 2 Let The Music 1

Percussion

♩ = 134,000351
HitBit 2

1

5

7

9

11

13

15

17

3

2

Percussion

23

27

29

31

33

35

37

39

41

43

Percussion

3

45

47

49

51

53

55

57

59

61

63

V.S.

Percussion

65

68

72

74

76

78

80

82

84

86

V.S.

Percussion

Capella - U Got 2 Let The Music 1

Flexatone

♩ = 134,000351

2

5

7

9

11

13

15

17

25

43

46

49

124

127

♩ = 134,000351

18

21

24

27

30

33

36

39

41

24

67

70

73

76

79

82

85

88

91

24

117

120

122

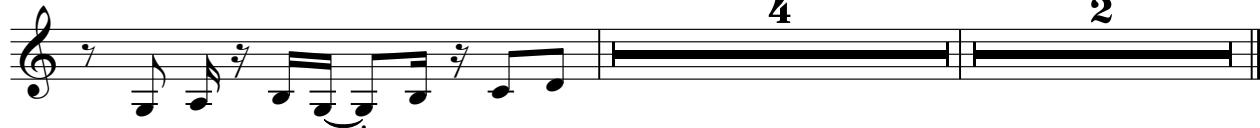

Capella - U Got 2 Let The Music 1

Flexatone

♩ = 134,000351

Flexatone

43

3 3

45

3 3

47

3 3

49

3 73 3

124

3 3

126

3

5-string Electric Bass

Capella - U Got 2 Let The Music 1

♩ = 134,000351

18

20

22

24

26

28

30

32

34

36

V.S.

38

40

51

54

57

61

64

67

69

71

73

75

77

79

81

83

85

87

89

8

99

102

105

109

112

115

117

119

121

123

126

2

Synth Bass

123

125

127

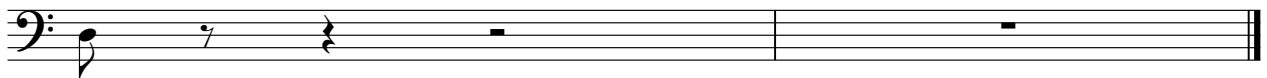

Tape Sampler Keyboard [Strings] Capella - U Got 2 Let The Music 1

♩ = 134,000351

18

18

25

33

41

8

55

61

67

76

85

93

101

110

118

4

4

127

2

♩ = 134,000351

18

20

22

24

26

28

30

32

34

36

V.S.

38

40

42 **9**

53

55

57

60

62

64

67

69

71

73

75

77

79

81

83

85

87

V.S.

89

91

8

101

103

105

108

110

112

115

117

119

121

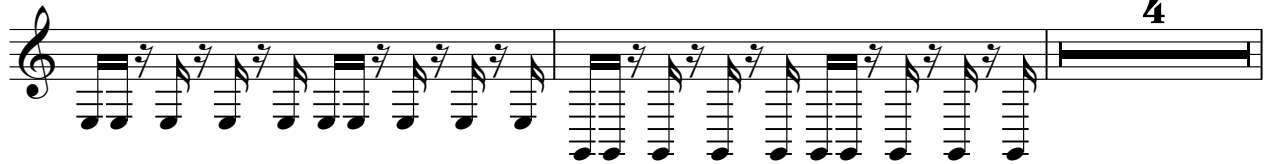

127

Capella - U Got 2 Let The Music 1

Lead 2 (Sawtooth)

♩ = 134,000351

2

4

6

8

10

12

14

16

17

Lead 2 (Sawtooth)

Lead 2 (Sawtooth)

43

45

47

49

52

54

56

Lead 2 (Sawtooth)

Lead 2 (Sawtooth)

V.S.

Lead 2 (Sawtooth)

Lead 2 (Sawtooth)

120

122

124

126
