

Capital Inicial - 4 X Voce

♩ = 150,000000

7-string Electric Guitar

| | | | | | | | | | |
|---|---|---|---|---|---|---|---|---|---|
| E | | | | | | | | | |
| B | | | | | | | | | |
| G | | | | | | | | | |
| D | | | | | | | | | |
| A | | | | | | | | | |
| B | 0 | 0 | 3 | 2 | 2 | 0 | 0 | 0 | 0 |
| E | | | | | | | | | |
| A | | | | | | 0 | 0 | 3 | 2 |

4

Perc.

E. Gtr.

E. Bass

Perc. Organ

7

Perc.

E. Gtr.

E. Bass

Perc. Organ

10

Perc. E. Gtr. E. Bass Perc. Organ

13

Perc. E. Bass Perc. Organ

16

Perc. E. Bass Perc. Organ

19

Perc.

E. Bass

Perc. Organ

22

Perc.

E. Bass

Perc. Organ

25

Perc.

E. Bass

Perc. Organ

28

Perc. E. Bass Perc. Organ

31

Perc. E. Bass Perc. Organ

34

Perc. E. Bass Perc. Organ

37

Perc. E. Bass Perc. Organ

40

Perc.

E. Bass

Perc. Organ

43

Perc.

E. Bass

Perc. Organ

46

Perc.

E. Gtr.

E. Bass

49

Perc. E. Gtr. E. Bass Perc. Organ

52

Perc. E. Gtr. E. Bass Perc. Organ

55

Perc. E. Gtr. E. Bass Perc. Organ

58

Perc.

E. Bass

Perc. Organ

61

Perc.

E. Bass

Perc. Organ

64

Perc.

E. Bass

Perc. Organ

67

Perc.

E. Bass

Perc. Organ

70

Perc.

E. Bass

Perc. Organ

73

Perc.

E. Bass

Perc. Organ

76

Perc. E. Bass Perc. Organ

79

Perc. E. Bass Perc. Organ

82

Perc. E. Bass Perc. Organ

85

Perc. E. Bass Perc. Organ

88

Perc. Organ

Perc.

E. Bass

91

Perc. Organ

Perc.

E. Gtr.

E. Bass

94

Perc. Organ

Perc.

E. Gtr.

E. Bass

97

Perc.

E. Gtr.

E. Bass

Perc. Organ

100

Perc.

E. Gtr.

E. Bass

Perc. Organ

103

Perc.

E. Bass

Perc. Organ

106

Perc. E. Bass Perc. Organ

109

Perc. E. Bass Perc. Organ

112

Perc. E. Bass Perc. Organ

115

Perc. E. Bass Perc. Organ

118

Perc. E. Bass Perc. Organ

121

Perc. E. Bass Perc. Organ

124

Perc. E. Bass Perc. Organ

127

Perc. E. Bass Perc. Organ

130

Perc. H

E. Bass

Perc. Organ

133

Perc. H

E. Gtr. T A B

E. Bass

Perc. Organ

136

Perc. H

E. Gtr. T A B

E. Bass

139

Perc.

E. Gtr.

E. Bass

Perc. Organ

142

Perc.

E. Gtr.

E. Bass

Perc. Organ

144

Perc.

E. Gtr.

E. Bass

Perc. Organ

Capital Inicial - 4 X Voce

Percussion

♩ = 150,000000
3

V.S.

101

106

111

116

121

126

131

136

141

144

2 135

7-string Electric Guitar

| | | | | |
|---|---------|-----------|---------|-------------|
| T | | | | |
| A | | | | |
| B | 0 0 3 2 | 0 0 0 0 0 | 0 0 3 2 | 0 0 0 0 0 0 |

139

| | | | | |
|---|---------|-----|---------|-------------|
| T | | | | |
| A | | | | |
| B | 0 3 3 2 | 0 0 | 0 0 3 2 | 0 0 0 0 0 0 |

143

| | | | | |
|---|-----------|-----------|---|---|
| T | | | | |
| A | | | | 2 |
| B | 0 0 3 2 0 | 0 0 0 0 0 | 0 | 0 |

?

46

50

54

59

63

67

72

76

81

85

90

94

97

101

106

110

114

119

123

127

V.S.

Percussive Organ

Capital Inicial - 4 X Voce

♩ = 150,000000

4

12

20

28

36

42

Percussive Organ

50

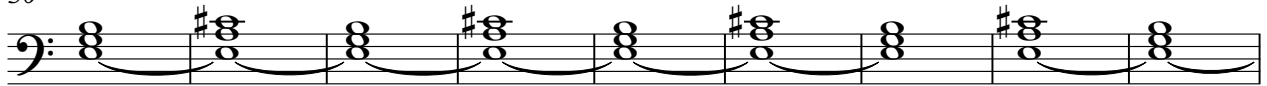

59

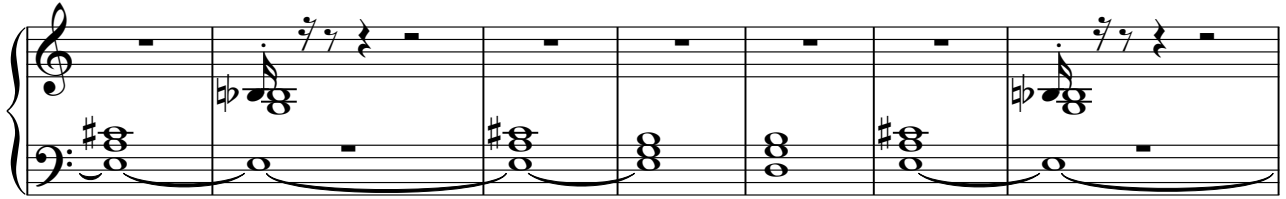

66

75

83

91

100

108

116

