

Capital Inicial - Eu Vou Estar

0.0"
1.1,00
Eu vou estar - Capital Inicial (Nelinho Produzcxes - Joinville/SC)

♩ = 100,000000

4

Perc.

Tamb.

J. Gtr.

E. Gtr.

E. Bass

Organ

Solo

6

Perc.

Tamb.

J. Gtr.

E. Gtr.

E. Bass

Organ

Solo

8

Perc. Tamb. J. Gtr. E. Gtr. E. Bass Organ Solo

10

Perc. Tamb. J. Gtr. J. Gtr. E. Gtr. E. Bass Organ Solo

18

Perc.

J. Gtr.

E. Gtr.

E. Bass

FX 6

Solo

20

Perc.

Tamb.

J. Gtr.

E. Gtr.

E. Bass

FX 6

Solo

22

Perc.

Tamb.

E. Gtr.

E. Bass

Solo

24

Perc.

Tamb.

E. Gtr.

E. Bass

Solo

1'02.4"

27.1,00

Para outros exemplares ligue: 47-9107-7976 / nelinho.musica@bol.com.br

26

28

30

Perc.

Tamb.

J. Gtr.

E. Gtr.

E. Bass

Organ

Solo

32

Perc.

J. Gtr.

E. Gtr.

E. Bass

Solo

34

Perc.

E. Gtr.

E. Bass

Solo

36

Perc.

E. Gtr.

E. Bass

Solo

38

Perc.

E. Gtr.

E. Bass

FX 6

Solo

10

40

Perc.

Tamb.

E. Gtr.

E. Bass

FX 6

Solo

42

Perc.

Tamb.

E. Gtr.

E. Bass

Solo

44

Perc.

Tamb.

E. Gtr.

E. Bass

Solo

46

Perc.

E. Gtr.

E. Bass

Organ

Solo

48

Perc.

E. Gtr.

E. Bass

Organ

Pad 5

FX 5

Solo

50

Perc.

E. Gtr.

E. Bass

Organ

Pad 5

FX 5

Solo

52

Perc.

E. Gtr.

E. Bass

Organ

Pad 5

FX 5

Solo

54

Perc.

E. Gtr.

E. Bass

Organ

Pad 5

FX 5

Solo

56

Perc.

Tamb.

J. Gtr.

E. Gtr.

E. Bass

Organ

Pad 5

FX 5

Solo

58

Perc.

Tamb.

E. Gtr.

E. Bass

Solo

66

Perc. Perc. Tamb. E. Gtr. E. Bass Solo

68

Perc. Perc. Tamb. E. Gtr. E. Bass Solo

70

Perc. Perc. Tamb. E. Gtr. E. Bass Solo

72

Perc. Perc. Tamb. E. Gtr. E. Bass Solo

74

Perc. Perc. Tamb. E. Gtr. E. Bass Solo

76

Perc. Perc. Tamb. E. Gtr. E. Bass Solo

78

Perc.

Perc.

Tamb.

E. Gtr.

E. Bass

Solo

6

80

Tamb.

E. Gtr.

E. Bass

Solo

Capital Inicial - Eu Vou Estar

Percussion

♩ = 100,000000

6

10

14

18

22

26

30

34

38

V.S.

Percussion

Percussion

Capital Inicial - Eu Vou Estar

♩ = 100,000000

62

67

73

77

5

Tambourine

Capital Inicial - Eu Vou Estar

♩ = 100,000000

2

5

7

9

6

12

9

23

26

29

30

6

9

Tambourine

Tambourine

3

79

♩ = 100,000000

2

5

8

12

14

29

33

23

26

♩ = 100,000000
10

14

18

20

63

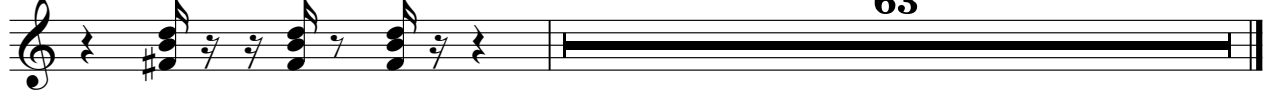

Capital Inicial - Eu Vou Estar

Electric Guitar

♩ = 100,000000

2

5

8

11

15

18

21

24

27

30

V.S.

33

36

39

41

44

47

50

53

56

58

60

63

65

67

70

72

74

76

78

79

5-string Electric Bass

Capital Inicial - Eu Vou Estar

♩ = 100,000000

2

6

10

14

18

22

26

30

34

38

V.S.

42

46

50

54

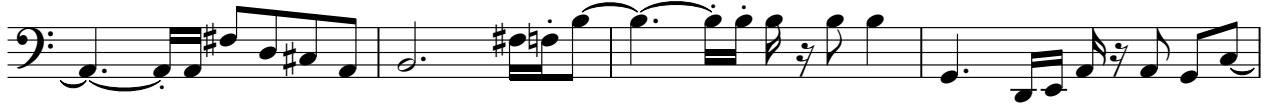

58

62

66

70

74

78

Rock Organ

Capital Inicial - Eu Vou Estar

♩ = 100,000000

2

7

16

27

16

47

53

27

27

Pad 5 (Bowed)

Capital Inicial - Eu Vou Estar

♩ = 100,000000

47

51

3 **27**

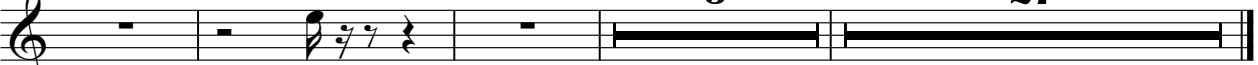

FX 5 (Brightness)

Capital Inicial - Eu Vou Estar

♩ = 100,000000

47

51

3 **27**

FX 6 (Goblins)

Capital Inicial - Eu Vou Estar

♩ = 100,000000

18 **18**

39 **43**

Capital Inicial - Eu Vou Estar

Solo

♩ = 100,000000

4

6

8

10

12

14

16

18

20

V.S.

V.S.
