

0.0"  
1.1,00  
Fatima

Мбrcio Сйlio Tel.351-0728

♩ = 113,000099

Quintus

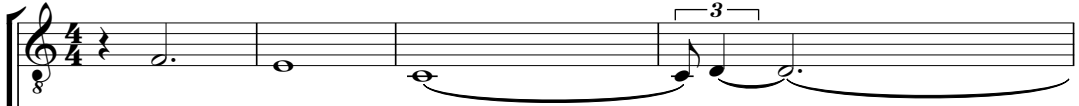

Quintus

Electric Piano

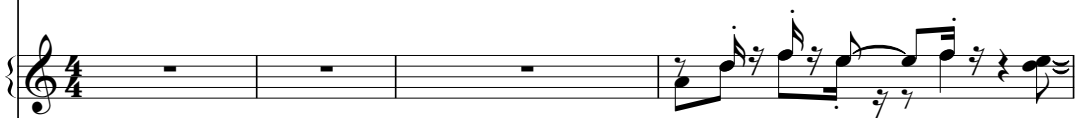

Electric Piano

♩ = 113,000099

FX 5 (Brightness)

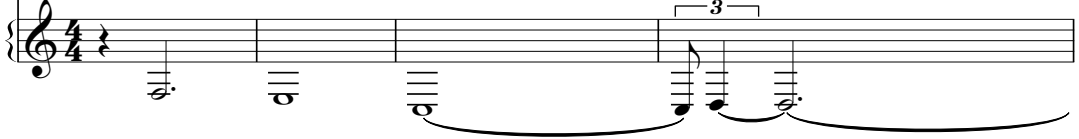

- Staff 1: Q. (Quadrant)
- Staff 2: Q. (Quadrant)
- Staff 3: E. Pno. (Electric Piano)
- Staff 4: E. Pno. (Electric Piano)
- Staff 5: E. Pno. (Electric Piano)
- Staff 6: FX 5 (Effects)

The notation includes various musical symbols such as notes, rests, and dynamic markings. A double bar line with repeat dots is located between the two systems. The FX 5 staff contains a series of vertical lines, likely representing guitar effects or specific playing techniques.

11

Perc.

E. Bass

E. Pno.

E. Pno.

E. Pno.

3

14

Perc.

E. Bass

E. Pno.

E. Pno.

E. Pno.

17

Perc.

E. Bass

E. Pno.

E. Pno.

E. Pno.

20

Perc.

E. Bass

E. Pno.

E. Pno.

23

Perc.

E. Bass

E. Pno.

E. Pno.

26

Perc. E. Bass E. Pno. E. Pno.

29

Perc. E. Bass E. Pno. E. Pno.

33

Perc. E. Bass E. Pno. E. Pno.

36

Perc.

Flex.

E. Bass

38

Perc.

Flex.

E. Bass

40

Perc.

Flex.

E. Bass

42

Perc.

Flex.

E. Bass

44 Perc. E. Bass E. Pno. E. Pno. E. Pno.

46 Perc. E. Bass E. Pno. E. Pno. E. Pno.

49

Perc. E. Bass E. Pno. E. Pno.

53

Perc. E. Bass E. Pno. E. Pno.

57

Perc. E. Bass E. Pno. E. Pno.

61

Perc. E. Bass E. Pno. E. Pno.

64

Perc. Flex. E. Bass E. Pno.

67

Perc.

Flex.

E. Bass

E. Pno.

E. Pno.

70

Perc.

Flex.

E. Bass

E. Pno.

E. Pno.

E. Pno.

73

Perc. E. Bass E. Pno. E. Pno.

76

Perc. E. Bass E. Pno. E. Pno.

80

Perc. E. Bass E. Pno. E. Pno.

84

Perc.

E. Bass

E. Pno.

E. Pno.

88

Perc.

E. Bass

E. Pno.

E. Pno.

91

Perc.

E. Bass

E. Pno.

E. Pno.

95

99

103

106

109

112

115

Perc.

Flex.

E. Bass

E. Pno.

E. Pno.

118

Perc.

Flex.

E. Bass

E. Pno.

E. Pno.

120

Perc.

Flex.

E. Bass

E. Pno.

# Percussion

$\text{♩} = 113,000099$   
**10**

13

16

20

23

26

29

33

36

38

V.S.

Percussion

40

42

44

47

51

55

59

63

68

73

Percussion

77

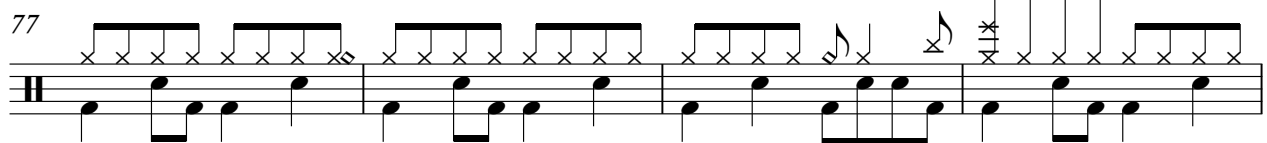

81

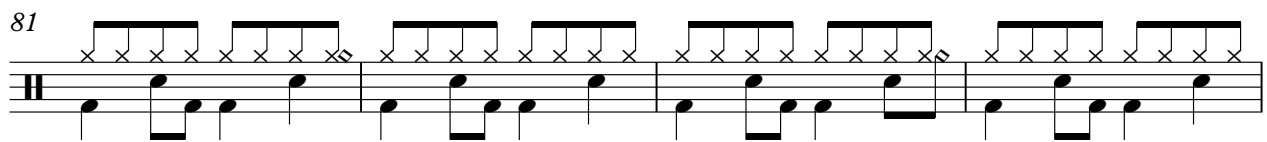

85

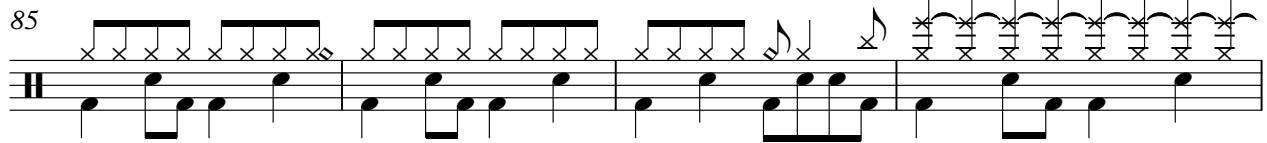

89

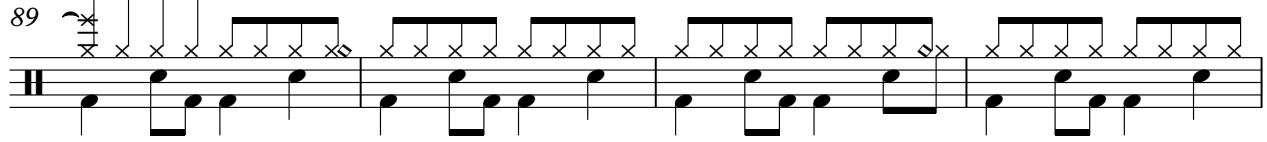

93

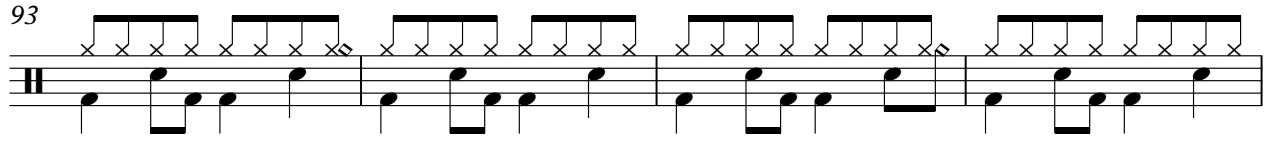

97

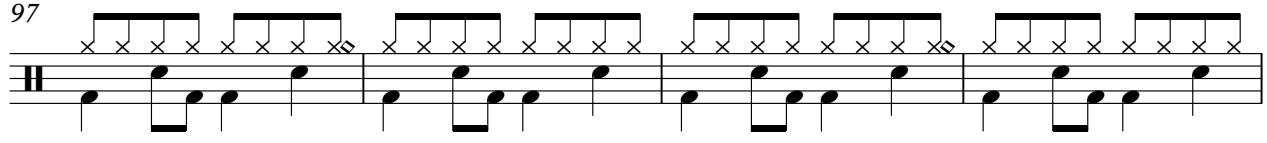

101

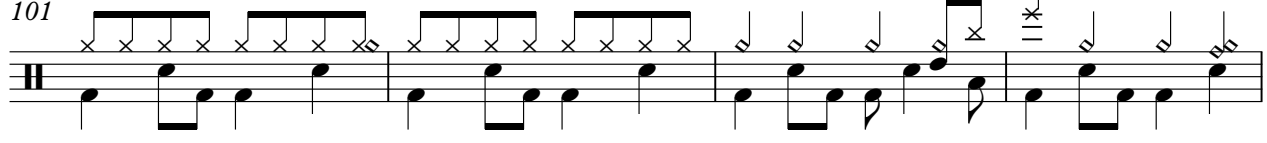

105

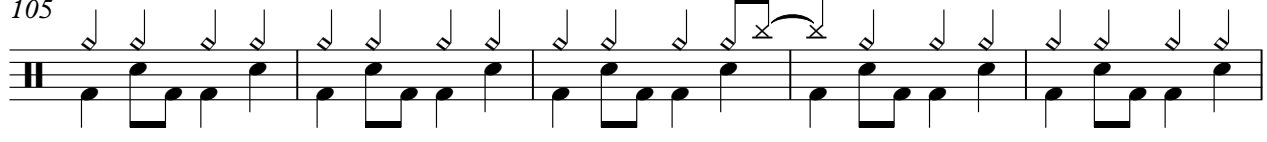

110

115

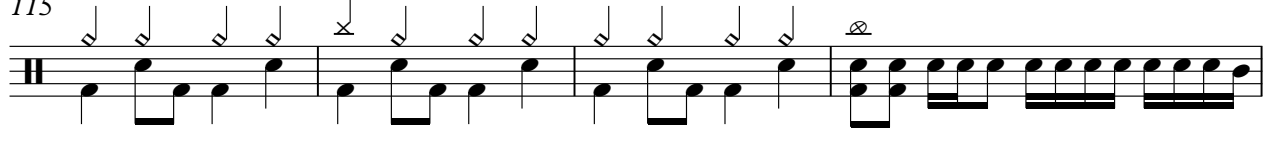

V.S.

4

119

Percussion

3

Flexatone

♩ = 113,000099

35

38

42

20

64

67

70

32

104

107

110

113

V.S.

2

Flexatone

116

118

53

57

61

65

69

73

78

83

88

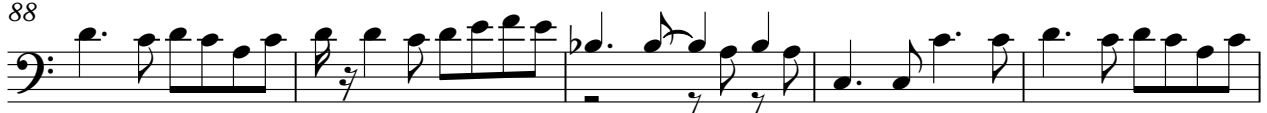

93

97

101

105

109

113

117

120

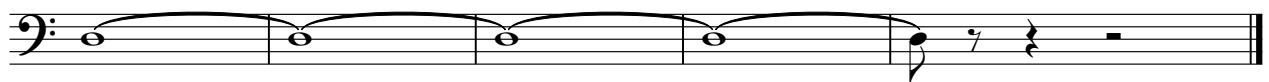

# Quintus

♩ = 113,000099

8

# Quintus

♩ = 113,000099

8

# Electric Piano

♩ = 113,000099

3

6

9

12

15

18

25

45

25

72

76

81

85

37

37

# Electric Piano

♩ = 113,000099

71

75

80

84

91

100

111

119

Electric Piano

♩ = 113,000099

Measures 6-8 of the electric piano score. The music continues with intricate chordal textures and melodic patterns in both hands.

Measures 9-12 of the electric piano score. The piece maintains its complex harmonic structure with various chord voicings and melodic fragments.

Measures 21-24 of the electric piano score. The piece concludes with complex harmonic and melodic patterns in both hands.

V.S.

25

29

33

44

47

51

55

59

63

67

70

88

92

96

100

104

108

112

115

# FX 5 (Brightness)

♩ = 113,000099

8

114
