

# Capital Inicial - Independencia

♩ = 132,999954

Percussion

Jazz Guitar

Electric Guitar

Fretless Electric Bass

Percussive Organ

♩ = 132,999954

4

Perc.

J. Gtr.

E. Gtr.

E. Bass

Perc. Organ

copyright 2001 by TKT  
copyright 2001 by TKT

7

Perc.

J. Gtr.

E. Gtr.

E. Bass

Perc. Organ

9

Perc.

J. Gtr.

E. Bass

Perc. Organ

11

A. Fl.

Perc.

E. Gtr.

E. Bass

Perc. Organ

to da es sa cu rio si da de

13

A. Fl.

Perc.

J. Gtr.

E. Gtr.

E. Bass

Perc. Organ

que vo ce tem pe lo que eu fa co

15

A. Fl. Perc. J. Gtr. E. Gtr. E. Bass Perc. Organ

eu nao gos to de me\_ex pli car

17

A. Fl. Perc. J. Gtr. E. Gtr. E. Bass Perc. Organ

nao gos to de me\_ex pli car

19

A. Fl.

Perc.

E. Gtr.

E. Bass

Perc. Organ

to da es sa in ten si da de

21

A. Fl.

Perc.

J. Gtr.

E. Gtr.

E. Bass

Perc. Organ

bus ca mos i den ti da de

23

A. Fl. Perc. J. Gtr. E. Gtr. E. Bass Perc. Organ

mas na sa be mos ex pli car

25

A. Fl. Perc. J. Gtr. E. Bass Perc. Organ

mas na sa be mos ex pli car

27

A. Fl.

Perc.

J. Gtr.

E. Gtr.

E. Bass

Perc. Organ

se pa ro e me per gun to

29

A. Fl.

Perc.

J. Gtr.

E. Gtr.

E. Bass

Perc. Organ

se ra que e xis te al gu ma ra zao

31

A. Fl.

Perc.

J. Gtr.

E. Gtr.

E. Bass

Perc. Organ

pra vi ver as sim se nao\_es

33

A. Fl.

Perc.

J. Gtr.

E. Gtr.

E. Bass

Perc. Organ

ta mos de ver da de jun tos

36

A. Fl.

Perc.

J. Gtr.

E. Gtr.

E. Bass

Perc. Organ

pro cu ramos in dōen den ci a

39

A. Fl.

Perc.

J. Gtr.

E. Gtr.

E. Bass

Perc. Organ

a cre di ta mona dis tan cia en tre nos

41

A. Fl.

Perc.

J. Gtr.

E. Gtr.

E. Bass

Perc. Organ

pro cu ra mos in de pen den ci a

43

A. Fl.

Perc.

J. Gtr.

E. Gtr.

E. Bass

Perc. Organ

a cre di ta mos na dis tan cia entre. n o s

46

Perc.

J. Gtr.

E. Gtr.

E. Bass

Perc. Organ

49

A. Fl.

Perc.

E. Gtr.

E. Bass

Perc. Organ

to da es sa mei a ver da de

51

A. Fl.

Perc.

J. Gtr.

E. Gtr.

E. Bass

Perc. Organ

a qua te mos nos con for ma do

53

A. Fl.

Perc.

J. Gtr.

E. Gtr.

E. Bass

Perc. Organ

so conse gui mos nos a fas tar

55

A. Fl. Perc. J. Gtr. E. Gtr. E. Bass Perc. Organ

nos\_a pren demos\_a a cei tar

57

A. Fl. Perc. E. Gtr. E. Bass Perc. Organ

tan\_tas coisas pe la ma ta de

59

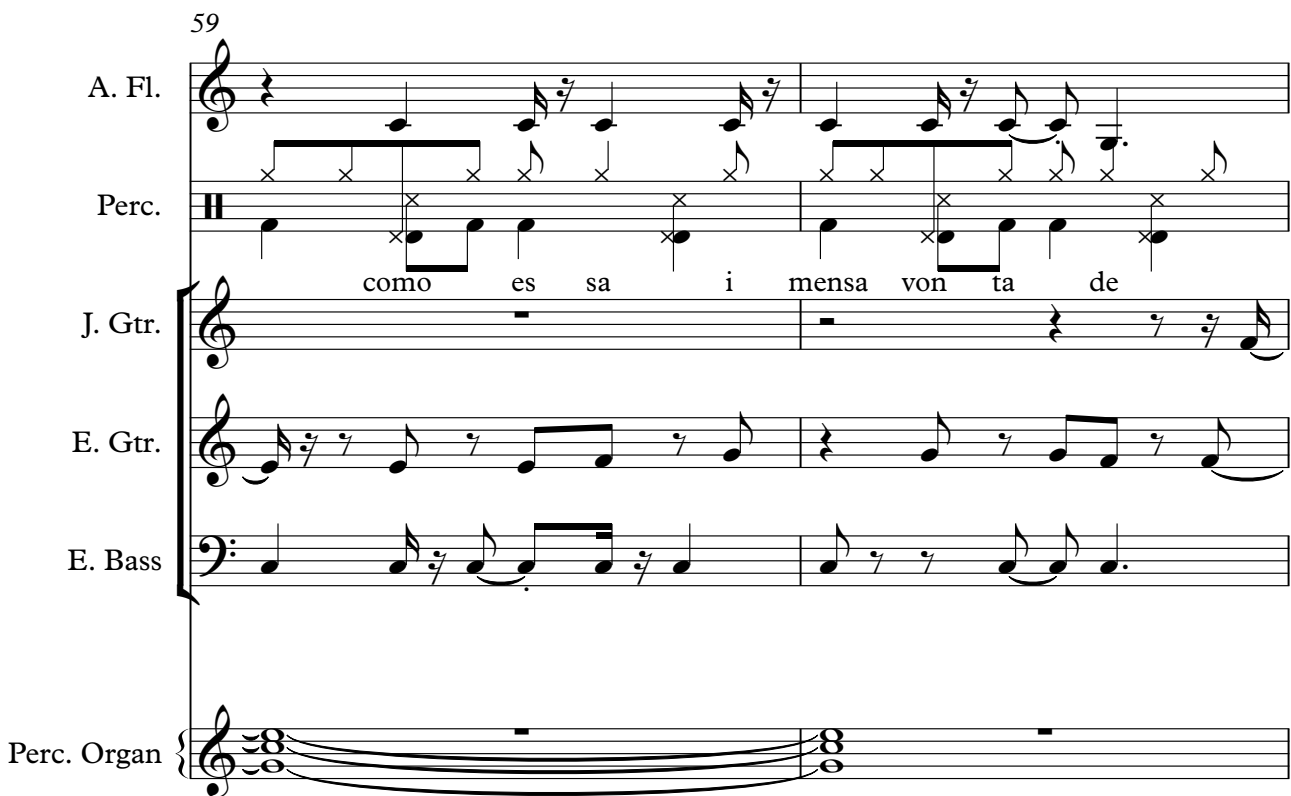

A. Fl.

Perc.

J. Gtr.

E. Gtr.

E. Bass

Perc. Organ

como es sa i mensa von ta de

61

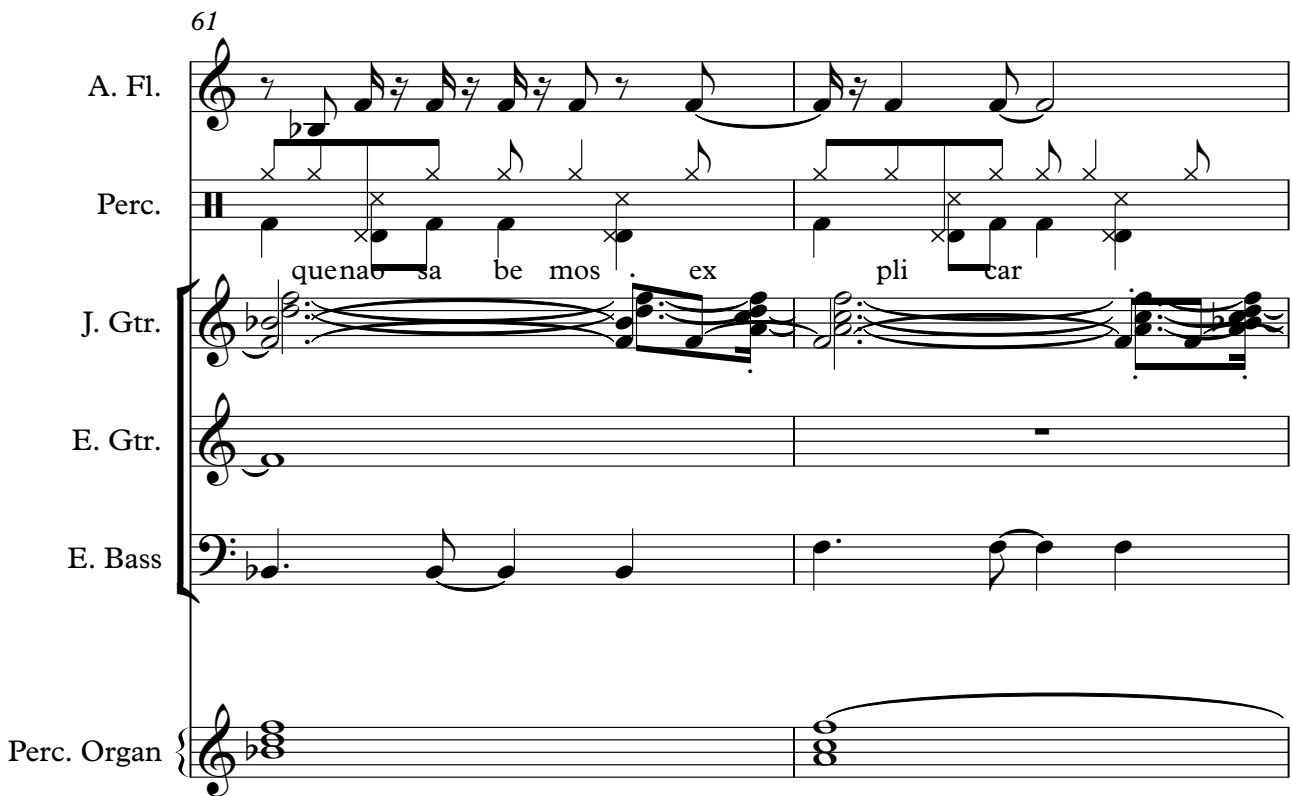

A. Fl.

Perc.

J. Gtr.

E. Gtr.

E. Bass

Perc. Organ

quenab sa be mos . ex pli car

63

A. Fl.

Perc.

J. Gtr.

E. Bass

Perc. Organ

que nao sa be mos sa ci ar

65

A. Fl.

Perc.

J. Gtr.

E. Gtr.

E. Bass

Perc. Organ

se pa ro e me per gun to

67

A. Fl.

Perc.

J. Gtr.

E. Gtr.

E. Bass

Perc. Organ

se ra que e xis te al gu ma ra zao

69

A. Fl.

Perc.

J. Gtr.

E. Gtr.

E. Bass

Perc. Organ

pra vi ver as : sim se nao es

71

A. Fl.

Perc.

J. Gtr.

E. Gtr.

E. Bass

Perc. Organ

ta mos de ver da de jun tos

74

A. Fl.

Perc.

J. Gtr.

E. Gtr.

E. Bass

Perc. Organ

pro cu ra mos in

76

A. Fl.

Perc.

J. Gtr.

E. Gtr.

E. Bass

Perc. Organ

de pen den ci a a cre di ta mos a dis tan

78

A. Fl.

Perc.

J. Gtr.

E. Gtr.

E. Bass

Perc. Organ

cia en tre nos pro cu ra mos in de

80

A. Fl. Perc. J. Gtr. E. Gtr. E. Bass Perc. Organ

pen den ci a a cre di ta mos na dis tan

82

A. Fl. Perc. J. Gtr. E. Gtr. E. Bass Perc. Organ

cia entre n o s

85

Perc.

J. Gtr.

E. Gtr.

E. Bass

Perc. Organ

88

Perc.

J. Gtr.

E. Gtr.

E. Bass

Perc. Organ

91

A. Fl. Perc. J. Gtr. E. Gtr. E. Bass Perc. Organ

procu ramos in de

94

A. Fl. Perc. J. Gtr. E. Gtr. E. Bass Perc. Organ

pen des ci a a cre di ta mos na dis tan

96

A. Fl.

Perc.

J. Gtr.

E. Gtr.

E. Bass

Perc. Organ

cia en tre nos pro eu ra mos in de

98

A. Fl.

Perc.

J. Gtr.

E. Gtr.

E. Bass

Perc. Organ

pen den . ci a a cre di ta mos na dis tan

100

A. Fl.

Perc.

J. Gtr.

E. Gtr.

E. Bass

Perc. Organ

cia en tre nos

103

A. Fl.

Perc.

J. Gtr.

E. Gtr.

E. Bass

Perc. Organ

na na na ra na na na ra uh

106

A. Fl.

Perc.

J. Gtr.

E. Gtr.

E. Bass

Perc. Organ

ye a h na na na ra na na ra

109

Perc.

J. Gtr.

E. Gtr.

E. Bass

Perc. Organ

112

A. Fl. Perc. J. Gtr. E. Gtr. E. Bass Perc. Organ

to da es sa

114

A. Fl. Perc. J. Gtr. E. Gtr. E. Bass Perc. Organ

cu rio si da de to da es sa in ten

116

A. Fl.

Perc.

J. Gtr.

E. Gtr.

E. Bass

Perc. Organ

si da de to da es sa mei

118

A. Fl.

Perc.

J. Gtr.

E. Gtr.

E. Bass

Perc. Organ

a ver da de tan tas coi sas pe la

120

A. Fl.

Perc.

J. Gtr.

E. Gtr.

E. Bass

Perc. Organ

me ta de to da es sa cu

122

A. Fl.

Perc.

J. Gtr.

E. Gtr.

E. Bass

Perc. Organ

rio si da de to da es sa in ten

124

A. Fl.

Perc.

si da de

J. Gtr.

E. Gtr.

E. Bass

Perc. Organ

Alto Flute

Capital Inicial - Independencia

♩ = 132,999954

10

13

17

21

25

29

33

39

43

2

3

copyright 2001 by TKT  
copyright 2001 by TKT

49

52

56

60

64

68

72

77

81

93

97

102

108

115

119

122

# Capital Inicial - Independencia

## Percussion

♩ = 132,999954

6

10

14 to da es sa cu riosi da de que voc tem pelo que

17 eu fa co eu nao gos to deme\_ex pli car

20 nao gos to deme\_ex pli car to da es sa\_in ten

24 si da de bus canos i den ti da de masao sa benos ex

28 pli car masao sa benos ex pli car se pa ro e me

32 pergun to se raque\_xis te\_al gu marazao pravi ver as sim

35 se nao\_es ta mos dever da de jun tos

copyright 2001 by TKT prou ramos in depen den ci a  
copyright 2001 by TKT

V.S.

## Percussion

39

a cre di ta mos\_a dis tan cia en tre nos pro cu ra mos in de

42

pen den ci a a cre di ta mos\_a dis tan cia en tre n o s

46

to da es sa mei

50

aver da de aqua l te mos\_a con for ma do soon se gui mos\_a

54

fas tar nos\_a pren das\_a cei tar tant as isas pe la

58

meta de como es sa i mensa von ta de qua o sa bens ex

62

pli car qua o sa bens sa ci ar se pa ro e me

66

per gun to se que\_xis te\_al gu ma ra zao pravi ver as sim

70

se nao\_es ta mos\_e ver da de jun tos

73

pro u ramos in depen den ci a

Percussion

77  Musical notation for measures 77-80, featuring a drum set with snare, bass, and tom-toms.

a cre di ta mos na dis tan cia entre nos pro cu ra mos in de pen den ci a

81  Musical notation for measures 81-84, featuring a drum set with snare, bass, and tom-toms.

a cre di ta mos na dis tan

cia entre n o s

85  Musical notation for measures 85-88, featuring a drum set with snare, bass, and tom-toms.

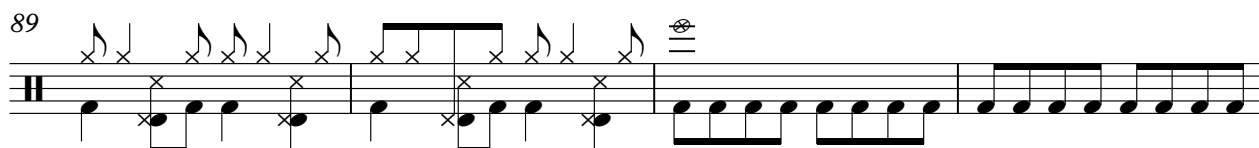
89  Musical notation for measures 89-92, featuring a drum set with snare, bass, and tom-toms.

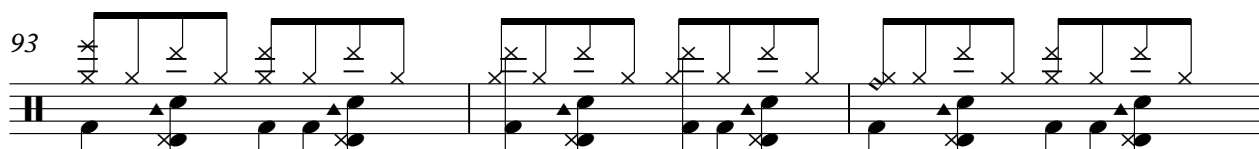
93  Musical notation for measures 93-96, featuring a drum set with snare, bass, and tom-toms.

pro cu ra mos in de pen den ci a a cre di ta mos na dis tan

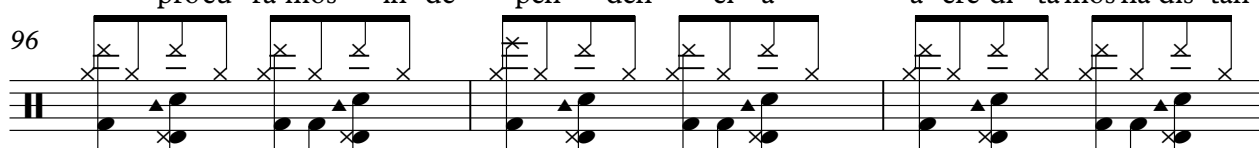
96  Musical notation for measures 96-99, featuring a drum set with snare, bass, and tom-toms.

cia en tre nos

pro cu ra mos in de pen den ci a

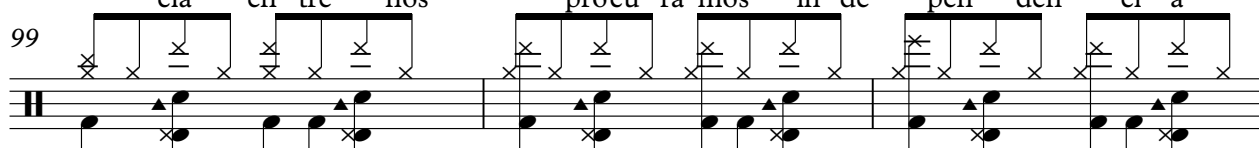
99  Musical notation for measures 99-102, featuring a drum set with snare, bass, and tom-toms.

a cre di ta mos na dis tan cia en tre nos

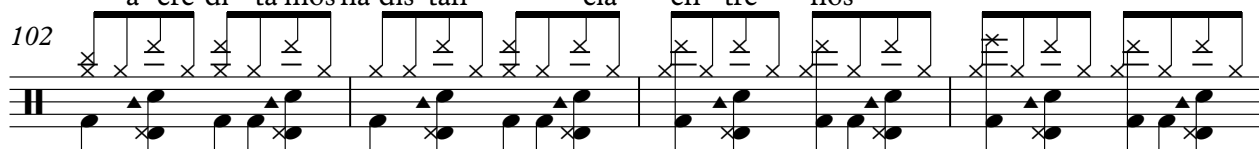
102  Musical notation for measures 102-105, featuring a drum set with snare, bass, and tom-toms.

na na na ra na na na ra uh

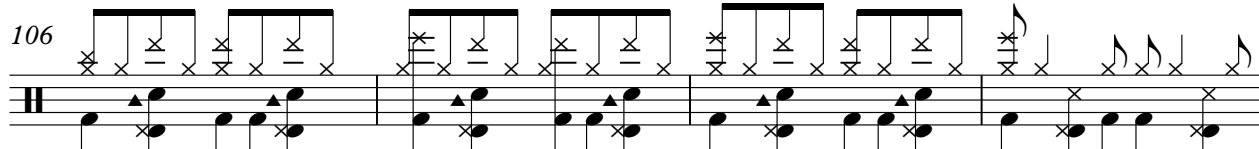
106  Musical notation for measures 106-109, featuring a drum set with snare, bass, and tom-toms.

ye a h na na na ra na na na ra

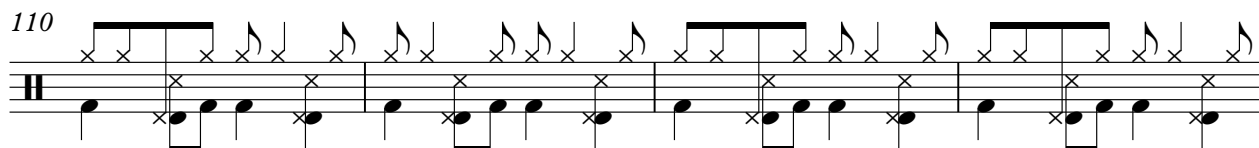
110  Musical notation for measures 110-113, featuring a drum set with snare, bass, and tom-toms.

to da es sa

V.S.

114

curiosi da de toda es sa\_in ten si da de to da es sa mei

118

a verda de tan tas coisaspela me ta de to da es sa cu

122

riosi da de to da es sa\_in ten si da de

♩ = 132,999954

copyright 2001 by TKT  
copyright 2001 by TKT

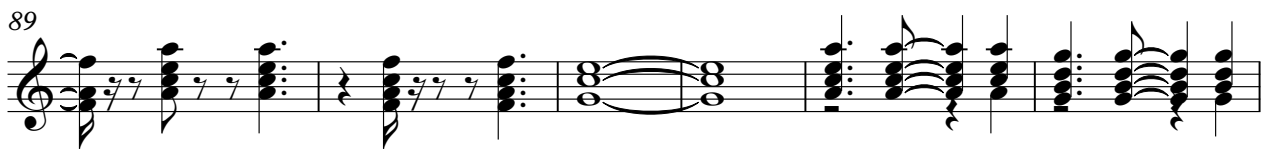
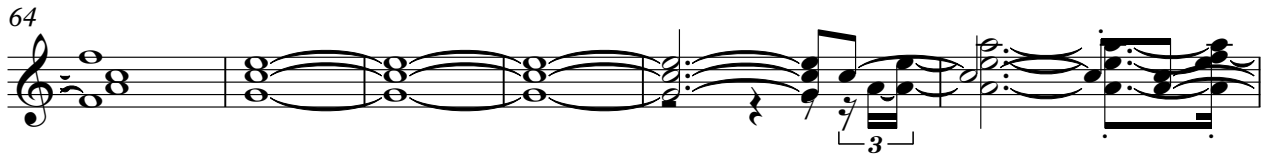

♩ = 132,999954

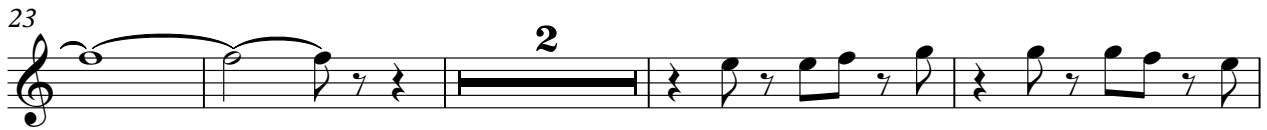

54

59

66

72

76

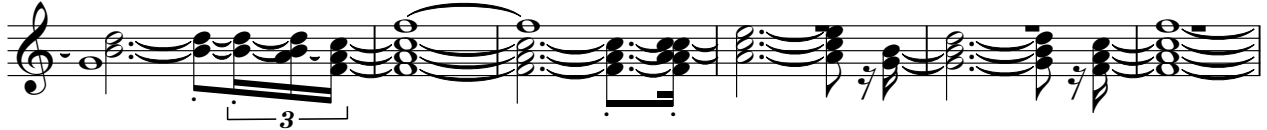

82

87

92

97

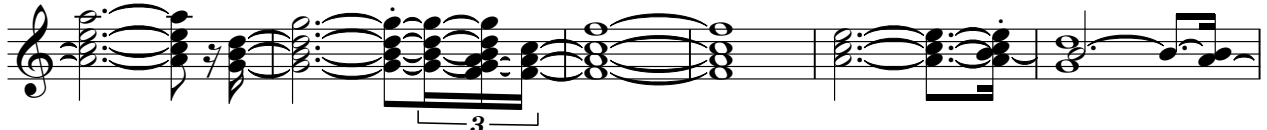

103

109

113

117

121

124

Fretless Electric Bass Capital Inicial - Independencia

♩ = 132,999954

copyright 2001 by TKT  
copyright 2001 by TKT

V.S.

46

50

53

57

60

65

69

75

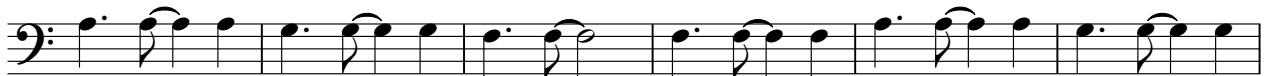

81

86

91

96

102

108

113

118

122

Percussive Organ

Capital Inicial - Independencia

♩ = 132,999954

10

19

28

36

44

53

61

69

copyright 2001 by TKT  
copyright 2001 by TKT

V.S.

Percussive Organ

78

87

95

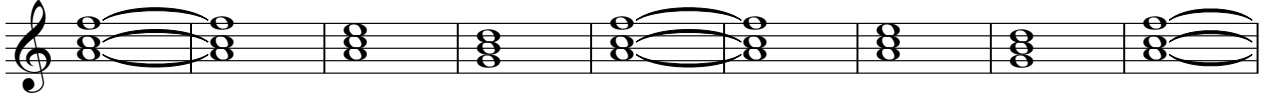

104

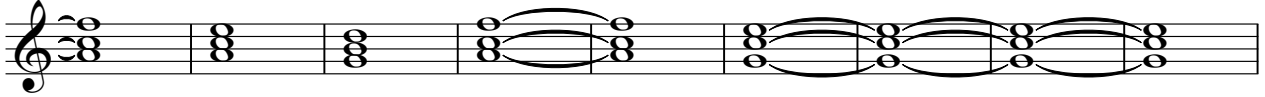

113

120

